



CITY OF SALINAS

**2020 Pavement Management
System Update
Final Report
March 4th, 2021**



Table of Contents

<u>Section</u>	<u>Description</u>
I.	Executive Summary Introduction Work Performed Findings Budget Analysis Conclusions and Recommendations
II.	Background Pavement Design Basics Pavement Deterioration Typical Pavement Defects Pavement Maintenance Procedures Pavement Rehabilitation Procedures
III.	Pavement Management System Specifics Background (StreetSaver®) System Assumptions System Inventory Pavement Maintenance & Rehabilitation (M&R) Units Costs Annual Pavement Maintenance Rehabilitation Program Visual Evaluations System Reports System Updates
IV.	Reference Reports Street List Alphabetical Street List by PCI (High to Low) Maps: <ol style="list-style-type: none">1. Current Pavement Condition2. Functional Class3. Current Pavement Condition (Good & Fair Only)
Appendix A	Summarized System Information Network Summary Statistics Network Replacement Cost Decision Tree
Appendix B	Budget Scenarios Reach 75 PCI Maintain 55 PCI Current Budget Increase by 5
Appendix C	Definitions

Section I
Executive Summary

EXECUTIVE SUMMARY

The City of Salinas currently maintains approximately 292 centerline miles of roads, or 61,553,843 square feet of pavement. The 292 miles of roads have an estimated replacement value of approximately \$1.1 Billion, and a back log of deferred maintenance of \$169 Million, as calculated by StreetSaver®.

Pavement Engineering Inc. (PEI) updated all the City's Arterial, Collector, and Residential Streets in the City's Pavement Management System, using the Metropolitan Transportation Commission's (MTC) StreetSaver® program. The purpose of a Pavement Management System is to track inventory, store work history and furnish budget estimates to optimize funding for improving the city's pavement system.

INTRODUCTION

A Pavement Management System has several distinctive uses:

- As a budgeting tool, a Pavement Management System uses treatment costs that are based on recently bid projects, by the participating agency, so that budgets reflect historical costs for the area.
- As an inventory tool, a Pavement Management System provides a quick and easy reference for pavement areas and use.
- As a pavement condition record, a Pavement Management System provides age, load-related, non-load related and climate-related pavement condition and deterioration information. The Pavement Management System uses pavement deterioration curves, based on nationwide research, which allow the program to predict a pavement's future condition.

A Pavement Management System is not capable of providing detailed engineering designs for a street. The Pavement Management System instead helps the user identify candidate streets for potential repair and maintenance. Project level pavement analysis and engineering is an essential feature of future pavement maintenance and rehabilitation projects. Additional investigation, or project level analysis, can optimize the City's pavement management dollars. Project level engineering examines the pavements in significantly more detail than the visual evaluation required for the Pavement Management System Update and optimizes designs for all of the peculiar constraints of a set of project streets.



WORK PERFORMED

Pavement Distress Survey and Database Update

For this update, PEI performed inspections on all 292 centerline miles of city-maintained roadways. 54.3 centerline miles of Arterial streets, 62.2 centerline miles of Collector streets, and 174.7 centerline miles of Residential streets. Additionally, PEI reviewed 1.15 centerline miles of gravel roads, these 9 gravel segments are currently part of the City's maintained road network, but pavement has not been installed. As part of our pavement management system review, the segmentation of each street was examined. This resulted in some segments being split, or combined, as well as the reassignment of segment data to be in one of the six (6) City Council Districts. The Functional Classification of each segment was also review and compared to The California Road System (CRS) data that Caltrans maintains.

PEI measured the following distress types as part of our review: Alligator cracking (fatigue), Block cracking, Distortions, Longitudinal & Transverse cracking, Patching & Utility cuts, Rutting/ Depressions, Raveling, and Weathering. All the collected data was entered into the City's StreetSaver® database. Field inspections were completed in November 2020.

As part of our field review, all the streets were measured to confirm lengths and widths. Lengths were measured using a vehicle-mounted electronic measuring device and widths were measured using a hand-held measuring wheel. Measurement discrepancies were tabulated and reviewed with the City to determine if corrections were needed.

PEI performed a quality control (QC) check on our work. PEI's QC check consists of performing a field review of any street segment where the PCI showed a decrease of 3 or more points per year, or an increase of 1 PCI without a documented M&R treatment, when compared to the last inspection for the same road segment in the StreetSaver® database. Each segment in the QC process was visually reviewed to determine if the StreetSaver® calculated PCI was representative of the observed overall pavement condition for that road segment. Variations found were re-inspected by a Senior Engineering Technician, or the Project Manager, and the segments' PCI was recalculated.



FINDINGS

The updated Pavement Management System showed that the City's overall average PCI is **55**.

The breakdown by functional classification is as follows:

Functional Classification	Centerline Miles	Lane Miles	Area (sq. ft.)	Percent of System	Average PCI
Arterial	54.26	183.71	16,628,315	27.0%	60
Collector	62.16	138.24	13,397,482	21.8%	51
Residential	174.69	349.16	31,528,046	51.2%	54
Totals	291.1	671.1	61,553,843	100.00%	55

Refer to Map #2 in Section IV for a City Map by Functional Classification

The breakdown by Condition Category and corresponding PCI range is shown below:

Condition Category Breakdown			
Condition	PCI Range	Square Feet	% Of Total
Excellent	91-100	860,481	1.6%
Good	71-90	15,565,738	25.9%
Fair	51-70	17,989,529	29.1%
Poor	31-50	20,830,900	33.8%
Failed	0-30	6,306,962	10.3%

Refer to Map #1 in Section IV for a City Map by PCI Condition Category

The analysis shows that **54.5%** of the City's pavement are in **Good** to **Fair** condition. Details of each street segment are provided in **Section IV: Reference Reports**.



The pie graph below shows the percentage of each functional classification, by area.

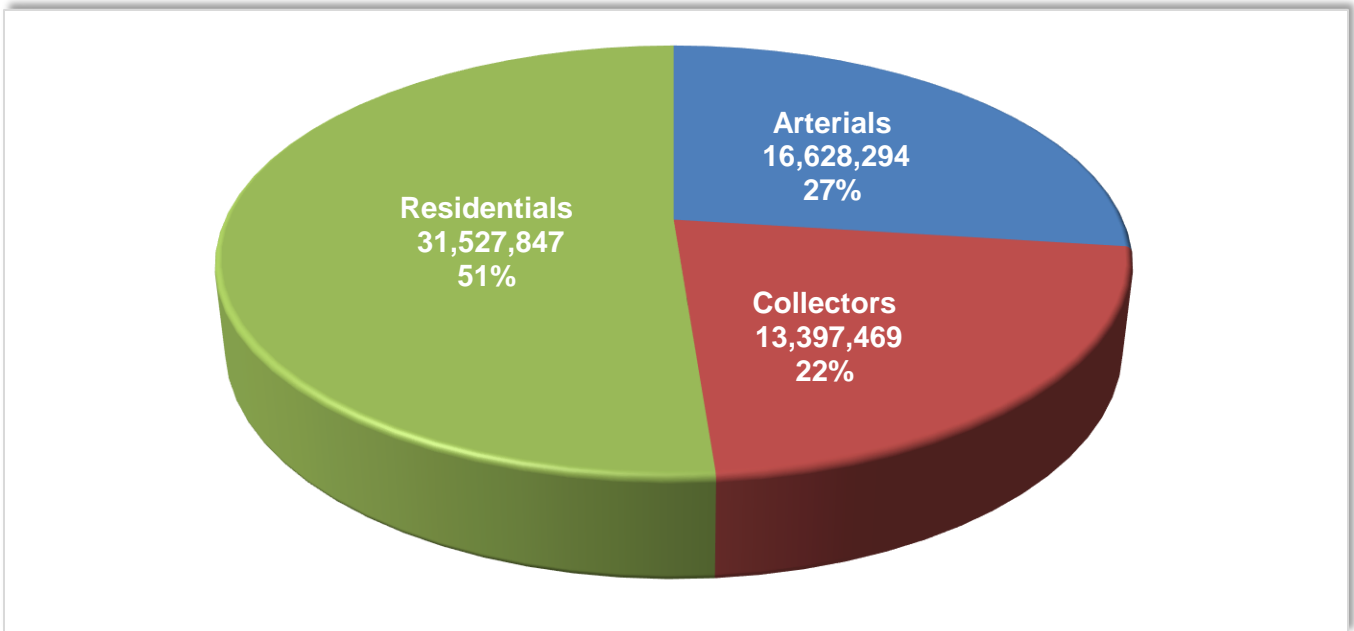

The bar graph below shows the City's street system broken down into 10-point PCI ranges.

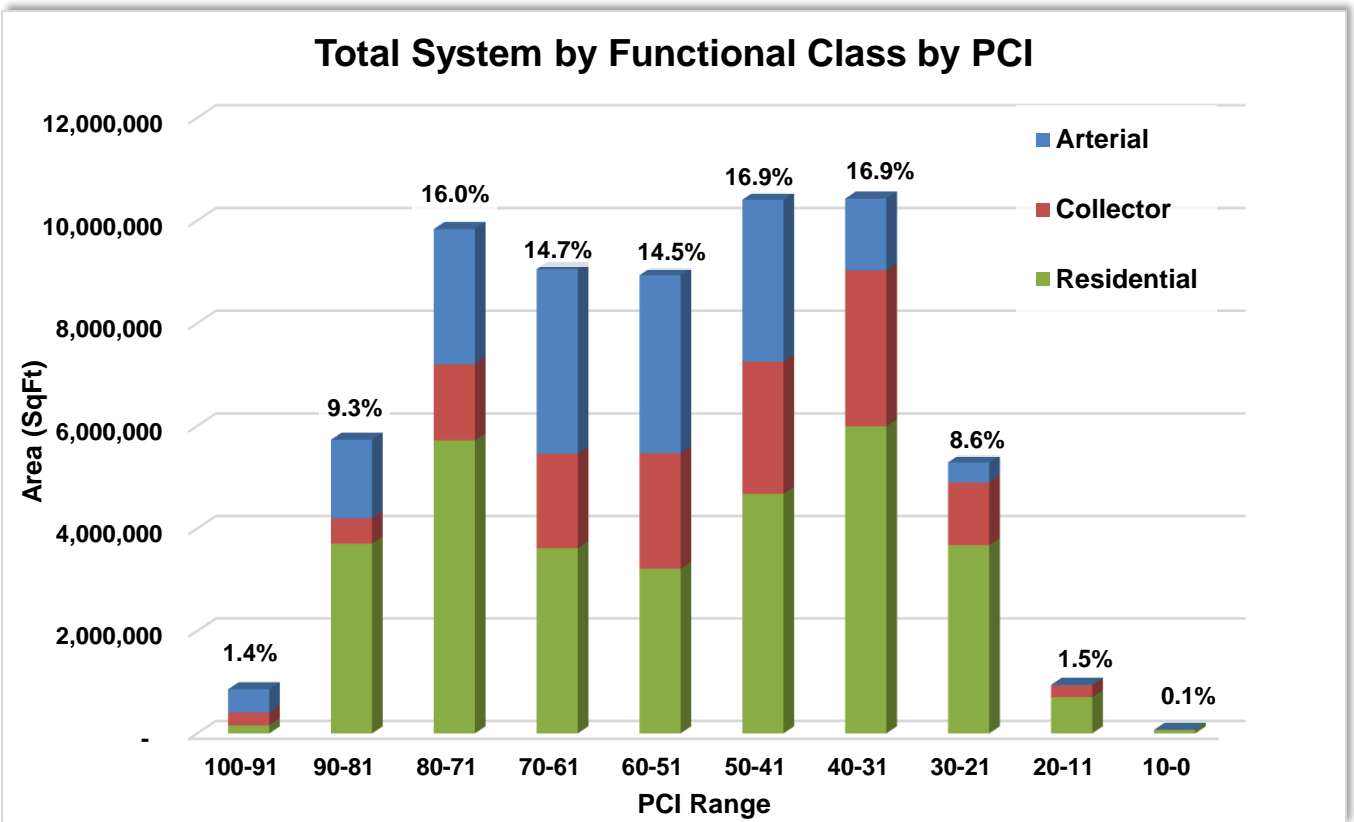



BUDGET ANALYSIS

StreetSaver® uses a decision tree to model the decision-making process that agencies follow to select a maintenance or rehabilitation strategy. The decision tree contains "branches" for each functional classification, surface type and condition category. Jurisdictions can outline their maintenance and rehabilitation strategy by choosing a treatment for each branch.

StreetSaver® assigns a treatment action and estimated cost to each street segment based on the pavement's current PCI. The PCI range of 0 to 100 is broken down into five condition categories for budget calculation purposes. StreetSaver® default PCI breakpoints were used during the update of The City's Pavement Management System.

The breakpoints are as follows:

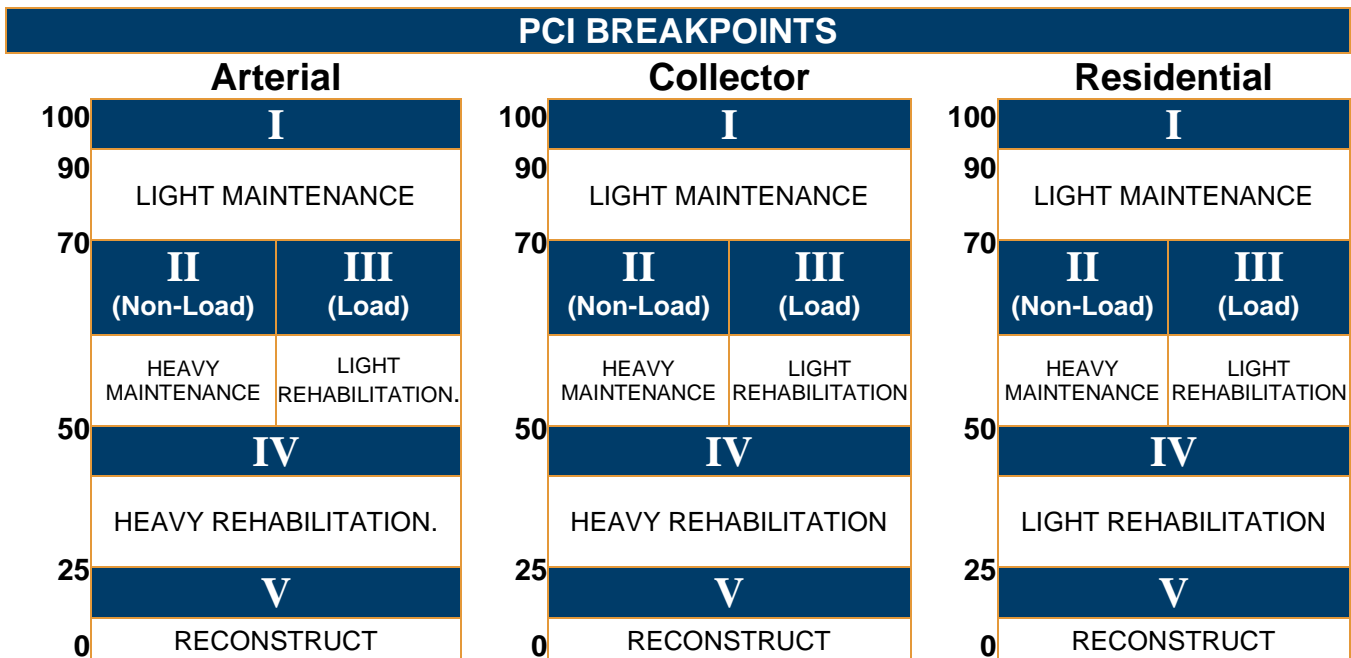

The treatments listed in the decision tree are generalized to provide a range of treatments. Typical treatments within each generalized treatment range are listed below. The exact treatment would need to be determined during the design phase of the project.



Treatment Category	Typical Treatment
Light Maintenance	<ul style="list-style-type: none"> • Slurry Seal or Micro-Surface • Fog Seal or Scrub Seal
Heavy Maintenance	<ul style="list-style-type: none"> • Chip Seal, Cape Seal • Slurry Seal or Micro-Surface with Digouts • Thin Maintenance Overlay (TMO)
Light Rehabilitation	<ul style="list-style-type: none"> • Overlay (2" and under) or Thin Mill and Fill
Heavy Rehabilitation	<ul style="list-style-type: none"> • Overlay (greater than 2") or Thick Mill and Fill • Cold-In-Place Recycling • Full Depth Reclamation • Pulverize and Resurfacing
Reconstruct	<ul style="list-style-type: none"> • Full Section Reconstruction

Decision Tree Unit Prices

As a minimum, recent bid tabulations should be used to determine the appropriate unit costs for each general treatment category. Furthermore, the unit costs should be whole or complete costs and include other costs that may be incurred during the process of a pavement maintenance, or rehabilitation project. This ensures that the budget projections in StreetSaver® are conservative. First, a 15% increase was applied to account for curb ramp upgrades that may be triggered by a treatment. Then, an increase of 15% was applied to the unit cost to account for “Soft costs”, or items such as design, construction management, and materials testing. Additionally, an increase of 10% was applied to the unit costs as a general contingency. These all come together to form a more comprehensive unit cost for the selected treatments.

For the City of Salinas, the unit costs on the following table were used:

Treatment	Arterial	Collector	Residential
Cost/ Sq Yd			
Crack Seal (\$\$/LF)	\$1.56	\$1.25	\$1.25
Light Maintenance	\$5.63	\$5.06	\$4.50
Heavy Maintenance	\$13.86	\$12.60	\$12.60
Light Rehab	\$50.40	\$44.10	\$44.10
Heavy Rehab	\$104.71	\$88.20	\$75.60
Reconstruct	\$176.40	\$163.80	\$151.20



For this update, PEI analyzed several scenarios, which are summarized below:

Budget Scenario Projections

PEI generated Five (5) scenario projections which are represented graphically below:

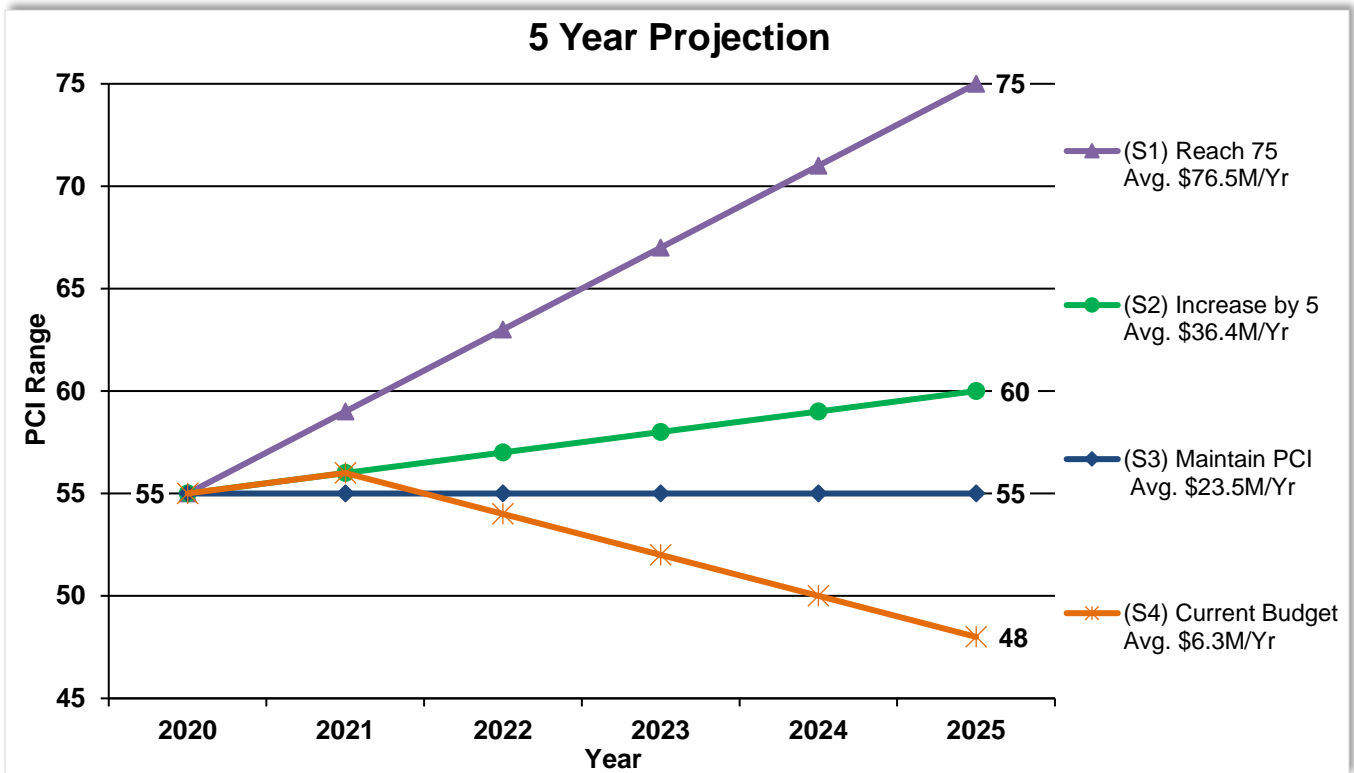

A summary of each of the scenario projections are as follows:

- Scenario 1: Amount of funding estimated to reach a system wide PCI of 75 (Average \$76.5 Million per Year)
- Scenario 2: Amount of funding estimated to Increase the system PCI by 5 (Average of \$36.4 Million per Year)
- Scenario 3: Amount of funding estimated to Maintain an overall system PCI of 55 (Average of \$23.5 Million per Year)
- Scenario 4: Projected system PCI with Current Budget of \$6.3 Million per Year, which includes all annual Measure X and SB1 funds. Results in a seven (7) point PCI drop to 48.

The full report for the various budget scenarios can be found in **Appendix B**.



Budget Consequences

The following graph illustrates the consequence to the City's overall weighted PCI and Deferred Maintenance Amount, based on the \$6.3 Million per year Current Budget scenario projection:

At the current funding level of \$6.3 million annually, the PCI of the entire system will deteriorate from 55 to 48, a seven (7) PCI point drop over the next 5 years. In addition, the backlog of deferred maintenance grows from \$169 million to \$341 million, an increase of 101%.

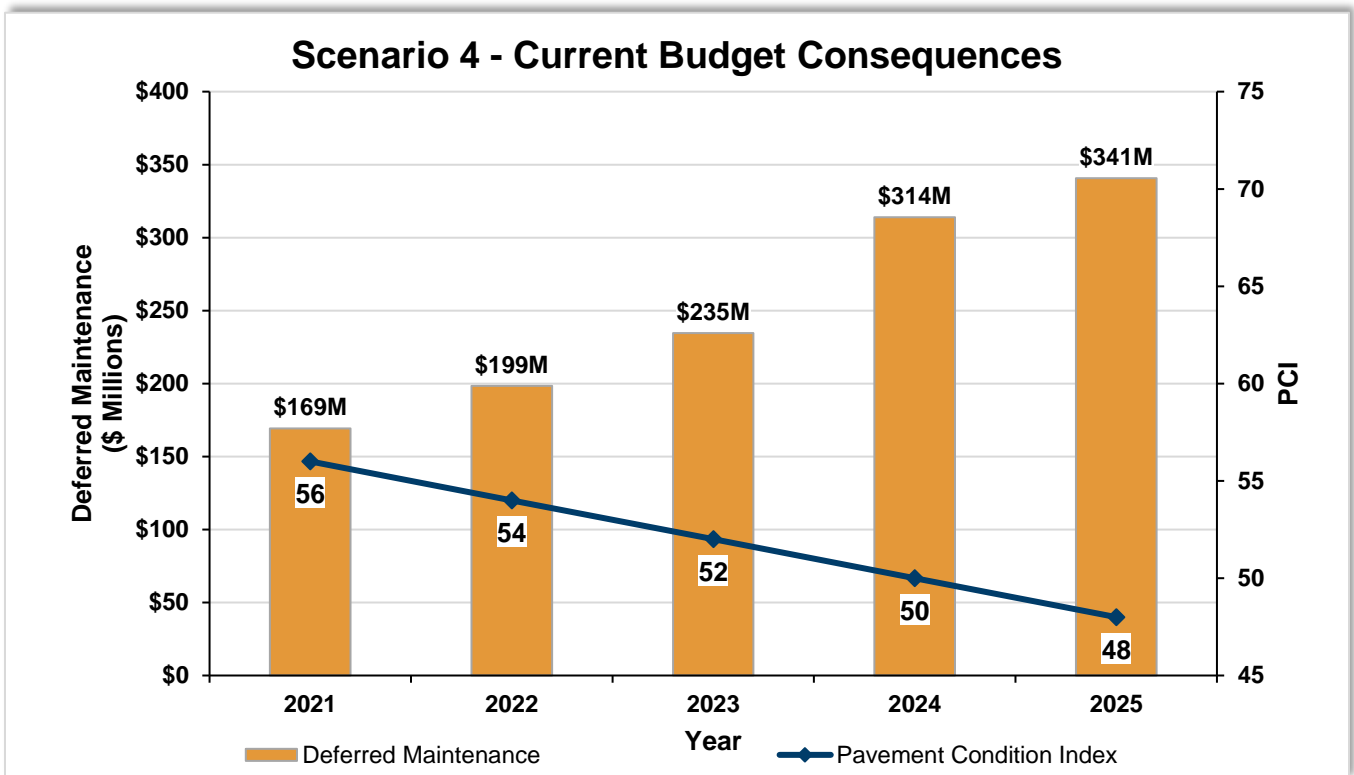



CONCLUSIONS AND RECOMMENDATIONS

This Executive Summary provides a review of the 2020 Pavement Management System Update performed by PEI. PEI inspected all Arterial, Collector, and Residential road segments in the City of Salinas during the Fall of 2020. The average overall PCI for the City is **55**. **54.5%** of the City's pavement is in **Good to Fair** condition. To maintain the system at its current overall PCI of 55, the City will need to spend an estimated average of \$23.5 Million annually over the next 5 years. Maintaining the current funding level of approximately \$6.3 Million annually, will result in a PCI loss of seven (7) points in 5 years taking the average system wide PCI from 55 to 48.

Moving forward, PEI recommends the City carefully evaluate the condition and service level desired of their street system. Especially, when considering the overall annual budget, it wants to commit to pavement maintenance and rehabilitation projects.

We recommend the City set priorities for their pavements, based on a “Critical Point” pavement management strategy. Critical Point Management, focuses maintenance and rehabilitation on streets that are at a critical point on their deterioration curve, where if the correct treatment is applied it will keep the pavement from falling into a condition where the correct treatment is more costly (see Section III for more details on pavement management strategies). This will generally mean that the streets being selected to be treated should come from each of the condition categories; Good, Fair, Poor, and Failed.

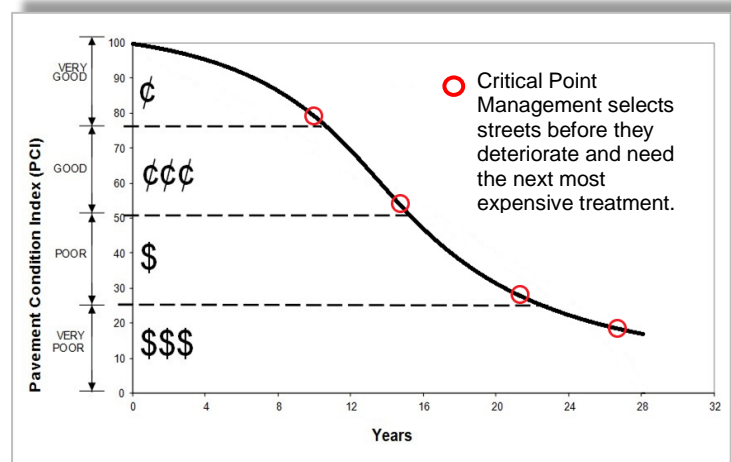

It will be important for the City to address the 54% of the overall system that currently have a PCI in the Good to Fair Condition category (refer to Map 3, in Section IV of the report). That 54% breaks down into 25% in the Good Category (PCI 90-71), and 29% in the Fair Category (PCI 70-51). The city has already invested in improving these streets and they now need to be maintained.

To maintain a healthy pavement network, it is imperative to keep the pavements that are in the Good Category (PCI 90-71) in that condition. These pavements are in a position where Strategic Maintenance Treatments will keep these pavements from falling from the Good category to the Fair category, where the cost to apply the right treatment goes from approx. \$0.60 Sq./Ft. (average Light Maintenance treatment costs) to \$3.50 Sq./Ft. (average of Heavy Maintenance and Light Rehab treatment costs).



The pavements in the Fair Category (PCI 70-51) should be considered “At-Risk”. If these segments are left untreated, they will deteriorate and cause a large decrease of the overall Network condition. These Segments will require careful monitoring to ensure that maintenance treatments on these sections are performed before these sections fall into the next treatment category. This strategy would keep these pavements from falling into the Poor category, where the cost to apply the right treatment goes from approx. \$3.50 Sq./Ft. (average between Heavy Maintenance and Light Rehab treatment costs) to \$9.47 Sq./Ft. (average Heavy Rehab treatment cost).

To address the 34% of Street system that are in the Poor category will be key in the improvement of the overall network health and system PCI. This can be a financially daunting task, as the correct rehabilitation treatments for streets below 50 PCI are more costly than maintenance treatments, but when done right they will last much longer and be less expensive to maintain over time. In lieu of a significant increase in the pavement maintenance budget, it is recommended that the City attack the streets in the Poor category with aggressive Stop-Gap measures. This strategy will address the failed areas and keep those streets from joining the 10% of the system in the Failed Category, until suitable funding is secured to address the budget shortfall.

This Pavement Management System will assist the City in its efforts to monitor treatments and track their effectiveness, as well as, help the City in setting future priorities and treatment policies. As the City maintains and updates its Pavement Management System, the program will become a valuable tool in its efforts to maximize performance and minimize the spending for pavements.

Section II

Background

BACKGROUND

This section is intended to introduce important pavement design definitions and calculations as a background for understanding the Pavement Management System (PMS) assumptions.

PAVEMENT DESIGN BASICS

Pavements are a structural support system generally considered to act like a beam. But unlike beams in buildings, which generally have static loads, the pavement structure is flexed many times from traffic loading. Cars and light trucks have little impact on the pavement structure. Larger/Heavier trucks have very significant impacts on the pavement due to the high axle weights. The impact of trucks is measured in equivalent single 18,000-pound axle loads (EALs). The total EALs are converted into a design Traffic Index (TI). As an example, a design TI of 5 is equal to 7,160 EALs. A Design TI of 8 is equal to 372,000 EALs. Therefore, the design TI is the total number of EALs that the pavement will support before it begins to fail, regardless of the passage of time. Normally for a new pavement, the EALs over a 20-year period are used. For rehabilitation procedures such as overlays, 10 years is generally used.

The other element of pavement design is the support of the beam. The support is provided by the sub-grade soils. The support value is designated by the R-value test.

Using the design TI and R-value, the pavement designer chooses various materials to construct the structural section. The most common pavement section is a thin layer of asphalt concrete over aggregate base(s). Many options are available depending on specific project requirements and conditions.

The design methods used in California is based on a 50 percent reliability. This means that the average pavement life of all pavements constructed using the design procedure will last the design life. It also means that about half will not last that long and the other half will last longer. To express this concept, a design life is often expressed in a span of years, such as 17 to 23 years for 20-year design life.

PAVEMENT DETERIORATION

Pavement deteriorates from two processes. There are **fatigue** and **aging**. The processes occur simultaneously. In a well-designed and constructed pavement, the two processes result in the need to rehabilitate the pavement at approximately the same time. This is called the design life. The design life for most new pavements is 20 years. Each aging process has its own set of pavement defects, which are related to the process.

Fatigue

The first deterioration process is fatigue from heavy axle loads. As the pavement structure flexes or bends from heavy wheel loads, the asphalt concrete layer's ability to flex is consumed. With enough bending, the asphalt concrete layer begins to break at the bottom. These cracks progress upward until they reach the surface and appear as



alligator cracking. These areas are repaired by removal and replacement of the asphalt concrete in the affected areas. These repairs are commonly called digouts.

As the pavement structure, its supporting soils, and the precise loading from wheel loads vary, so does the time it takes for alligator cracking to appear. As alligator cracking appears, the pavement is repaired with digouts. Generally, when total cumulative quantity of digouts reaches approximately 10 percent, or more, of the total area, the pavement is considered to have reached its service life and requires major rehabilitation.

Aging

The major element of the pavement structure that ages is the asphalt concrete layer. To a minor extent, aggregate bases can age if contaminated by fine soil particles, which are transported from the subsoil into the aggregate base.

Asphalt concrete is composed of aggregates and asphalt cement. The aggregates used are generally of fair quality and do experience some breakdown over time. Aggregate aging problems need to be addressed in maintenance procedures. The asphalt concrete binder ages as well. As the asphalt binder ages, it loses volume through the loss of volatile components in the asphalt. As the volume decreases, the pavement will progressively crack from the resulting tensile strain in the layer. Normally, these cracks first show up as transverse cracks. They also show up in weak areas, such as paving joints. These cracks widen and increase over time until the pavement has a checkerboard appearance.

The aging process also causes the pavement to become more brittle. The increased stiffness results in additional cracking from loaded vehicles. This load induced cracking from the brittleness of the asphalt concrete is very similar to fatigue cracking in appearance.

The major agent for deterioration of the asphalt concrete binder is oxygen. The carrier of the oxygen is water. Water enters the pavement either from the surface or as water vapor from underneath.

TYPICAL PAVEMENT DEFECTS

StreetSaver® identifies eight different Asphalt Concrete distress types. These are:

1. Alligator Cracking (Fatigue)
2. Block Cracking
3. Distortions
4. Longitudinal and Transverse Cracking
5. Patching and Utility Cut Patching
6. Rutting and Depression
7. Raveling
8. Weathering

These defects are common to virtually the entire pavement as aging progresses.

Age cracking begins with longitudinal and transverse cracking and progresses to block shrinkage cracking.



For purposes of understanding the levels of these distresses, the condition level descriptions from the rating manual are included herein:

Alligator Cracking (Fatigue)

Description:

Alligator or fatigue cracking is a series of interconnecting cracks caused by fatigue failure of the asphalt concrete surface under repeated traffic loading. Cracking begins at the bottom of the asphalt surface (or stabilized base) where tensile stress and strain are highest under wheel load. The cracks propagate to the surface initially as a series of parallel longitudinal cracks. After repeated traffic loading, the cracks connect, forming many sided, sharp-angled pieces that develop a pattern resembling chicken wire or the skin of an alligator. The pieces are generally less than 0.6 m (2 ft) on the longest side. Alligator cracking occurs only in areas subjected to repeated traffic loading, such as wheel paths. Therefore, it would not occur over an entire area unless the entire area were subject to traffic loading (pattern-type cracking that occurs over an entire area not subjected to loading is called “block cracking,” which is not a load-associated distress).

Severity Levels:

- L** Fine, longitudinal hairline cracks running parallel to each other with no, or only a few interconnecting cracks. The cracks are not spalled.
- M** Further development of light alligator cracks into a pattern or network of cracks that may be lightly spalled.
- H** Network or pattern cracking has progressed so that the pieces are well defined and spalled at the edges. Some of the pieces may rock under traffic.

Block Cracking

Description:

Block cracks are interconnected cracks that divide the pavement into approximately rectangular pieces. The blocks may range in size from approximately 0.3 by 0.3 m (1 by 1 ft) to 3 by 3 m (10 by 10 ft). Block cracking is caused mainly by shrinkage of the asphalt concrete and daily temperature cycling (which results in daily stress/strain cycling). It is not load-associated. Block cracking usually indicates that the asphalt has hardened significantly. Block cracking normally occurs over a large portion of the pavement area, but sometimes will occur only in non-traffic areas. This type of distress differs from alligator cracking in that alligator cracks form smaller, many-sided pieces with sharp angles. Also, unlike block cracks, alligator cracks are caused by repeated traffic loadings and therefore found only in traffic areas (i.e., wheel paths).

Severity Levels: (*See definitions of longitudinal transverse cracking.)

- L** Blocks are defined by low-severity* cracks.
- M** Blocks are defined by medium-severity* cracks.
- H** Blocks are defined by high-severity* cracks.



Distortions

Description:

Distortions are usually caused by corrugations, bumps, sags and shoving. They are localized abrupt upward or downward displacements in the pavement surface, a series of closely spaced ridges and valley or localized longitudinal displacements of the pavement surface. Distortions affect ride quality.

Severity Levels:

- L** Distortion produces vehicle vibrations, which are noticeable, but no reduction in speed is necessary for comfort or safety and/or individual distortions cause the vehicle to bounce slightly but create little discomfort.
- M** Distortion produces vehicle vibrations, which are significant, and some reduction in speed is necessary for safety and comfort.
- H** Distortion produces vehicle vibrations, which are so excessive that speed must be reduced considerably for safety and comfort.

Longitudinal and Transverse Cracking (Non-PCC Slab Joint Reflective)

Description:

Longitudinal cracks are parallel to the pavement's centerline or laydown direction. They may be caused by:

1. A poorly constructed paving lane joint.
2. Shrinkage of the AC surface due to low temperature or hardening of the asphalt and/or daily temperature cycling.
3. A reflective crack caused by cracking beneath the surface course, including crack in PCC slabs.
4. Decreased support or thickness near the edge of the pavement.

Transverse cracks extend across the pavement at approximately right angles to the pavement centerline or direction of laydown. These may be caused by conditions (2) and (3) above. These types of cracks are not usually load-associated.

Severity Levels:

- L** One of the following conditions exists:
 - (1) non-filling crack width is less than 10 mm (3/8 in.) or
 - (2) filled crack of any width (filler in satisfactory condition).
- M** One of the following conditions exists:
 - (1) non-filled crack width is greater than or equal to 10 mm and less than 75 mm (3/8 to 3 in.)
 - (2) non-filled crack is less than or equal to 75 mm (3 in.) surrounded by light and random cracking, or
 - (3) filled crack is of any width surrounded by light random cracking.



- H** One of the following conditions exists:
- (1) any crack filled or non-filled surrounded by medium or high severity random cracking,
 - (2) non-filled crack greater than 75 mm (3 in.) or
 - (3) A crack of any width where approximately 100 mm (4 in.) of pavement around the crack is severely broken.

Patching and Utility Cut Patching

Description:

A patch is an area of pavement that has been replaced with new material to repair the existing pavement. A patch is considered a defect no matter how well it is performed (a patched area or adjacent area usually does not perform as well as an original pavement section). Generally, some roughness is associated with this distress.

Severity Levels:

- L** Patch is in good condition and satisfactory. Ride quality* is rated as low severity or better.
- M** Patch is moderately deteriorated and/or ride quality* is rated as medium severity.
- H** Patch is badly deteriorated and/or ride quality* is rated as high severity. Needs replacement soon.

*Ride quality is defined in the severity levels of distortions.

Rutting and Depressions

Description:

A rut is a surface depression in the wheel paths. Pavement uplift may occur along the sides of the rut, but in many instances, ruts are noticeable only after a rainfall when the paths are filled with water. Rutting stems from a permanent deformation in any of the pavement layers or sub-grades, usually caused by consolidated or lateral movement of the materials due to traffic load. Significant rutting can lead to major structural failure of the pavement.

Depressions are localized areas where the pavement structure is lower than the surrounding area, but the transition is not abrupt enough to be considered a distortion. They are often referred to as “bird baths”.

Severity Levels: (Average Rut or Depression Depth)

- L** 1/2" to less than 1" (13 to 25mm).
- M** 1" to less than 2" (25 to 50mm).
- H** equal to or greater than 2" (over 50mm).



Raveling

Description:

Raveling is the dislodging of coarse aggregate particles. Raveling may be caused by insufficient asphalt binder, poor mixture quality, insufficient compaction, segregation, or stripping.

Coarse aggregate refers to the predominant coarse aggregate size of the asphalt mix, and aggregate clusters refers to when more than one adjoining coarse aggregate piece is missing. If in doubt about a severity level, three representative areas of one square yard each (square meter) should be examined and the number of missing aggregate particles/clusters is counted.

Severity Levels:

- M** Considerable loss of coarse aggregate greater than 20 per square yard (square meter), and/ or clusters of missing coarse aggregate are present.
- H** Surface is rough and pitted, and it may be completely removed in places.

Weathering

Description:

Weathering is the wearing away of the asphalt binder and fine aggregate matrix.

Coarse aggregate refers to predominant coarse aggregate size of the asphalt mix. Loss or dislodging of coarse aggregate is covered under Raveling. Surface wear is normally caused by oxidation, inadequate compaction, insufficient asphalt content, excessive natural sand, surface water erosion, and traffic. Weathering occurs faster in areas with high solar radiation.

Severity Levels:

- L** Asphalt surface beginning to show signs of aging which may be accelerated by climatic conditions loss of fine aggregate mix is noticeable and may be accompanied by fading of the asphalt color. Edges of the aggregates are beginning to be exposed (less than 0.05 inches or 1 mm).
- M** Loss of the fine aggregate matrix is noticeable and the edges of the coarse aggregate have been exposed up to 1/4th of the width (of the longest side) of the coarse aggregate due to the loss of fine aggregate matrix.
- H** Edges of the coarse aggregate have been exposed greater than 1/4th of the width (of the longest side) of the coarse aggregate. There is considerable loss of fine aggregate matrix leading to potential or some loss of coarse aggregate.



PAVEMENT MAINTENANCE PROCEDURES

Pavement maintenance procedures are designed to slow the pavement aging process. Mainly, the procedures are designed to protect the pavement from the adverse effects of water and to some extent vehicle traffic.

Maintenance procedures, which protect the pavement from aging, are crack sealing, digouts, slurry seals, and cape seals. When pavements have extensive cracking and are beyond their design life, interim holding measures including skin patches and thin overlays are used as a stop gap prior to major rehabilitation.

The following outlines some of the more common types of maintenance procedures:

Crack Sealing

Crack sealing prevents surface water from getting beneath the asphalt concrete layer into the aggregate bases. Crack sealing is generally performed using hot rubberized crack sealing material. The procedure includes routing small cracks, cleaning and sealing.

Digouts

Digouts are small areas of deteriorated pavements, which are removed and replaced with new asphalt concrete. Pavement removal is accomplished by cold planning or saw cutting and excavation. New asphalt is installed in at least two lifts. The digout depth is determined depending on the street type and construction.

Slurry Seals

Slurry seals consist of a combination of fine aggregate and emulsified oil. A new type of slurry seal called Rubberized Asphalt Slurry (RAS) is in the development stage. Currently, the cost of RAS is 2 to 3 times as much as a conventional slurry seal, which makes the product economically unattractive. Slurry seals are used when the existing pavement surface is severely raveled.

Cape Seals

Cape seals consist of a chip seal over coated with a slurry seal. A chip seal is an application of small angular rock (chips) approximately 1/4" to 3/8" in a maximum size embedded into a thick application of asphalt emulsion. Most chip seals incorporate polymer modified binders.

Cape seals are used on residential and collector streets to maintain a pavement, which may need an overlay, but there are not sufficient funds available. Chip seals are placed over low to moderate alligator cracks and block shrinkage cracking. Due to the distress covered by the chip seal, small areas of disbanding or failure may occur and will require patching.



Cape sealed surfaces are fairly coarse compared to new paving. Due to this characteristic, they may not be acceptable to some segments of the public.

Interim Holding Measures (or “Stop Gap” in StreetSaver[®] Terms)

Interim holding measures or stop gap treatments are used to “hold” the pavement together until funds become available for major rehabilitation. The common holding measures used by City include skin patches and thin overlays.

Skin patches are thin lifts of fine asphalt concrete placed over deteriorated areas.

Thin maintenance overlays are placed to hold the surface together. The asphalt concrete layer is generally 1 to 1-1/2 inches thick. A 3/8 inch aggregate is used with a Terminally Blended Asphalt Rubber Binder.

PAVEMENT REHABILITATION PROCEDURES

Pavement rehabilitation consists of procedures used to restore the existing pavement quality or to add additional structural support to the pavement. Rehabilitation procedures include conventional overlays; pulverization and resurfacing; ARHM (asphalt rubber hot mix) overlays; AC removal and replacement (Mill and Fill); and reconstruction.

The following outlines some of the more common types of rehabilitation procedures:

Conventional Overlays

Conventional overlays generally consist of surface preparation, pavement fabric and varying thicknesses of asphalt concrete. Surface preparation can consist of crack filling, pavement repairs of base failures and leveling courses.

Pavement fabric is often used as a water inhibiting membrane and to retard reflective cracking. Care must be used with fabric to avoid intersections with heavy truck breaking, steep grades (generally over 8 percent), and areas where subsurface water might be trapped.

The overlay thickness is determined by the structural requirement of the deflection analysis and reflective cracking criteria. The reflective cracking criteria requires the thickness of the overlay to be a minimum 1/2 the thickness of the existing bonded layers. Pavement fabric can account for 0.10 ft of asphalt for reflective cracking criteria if the structural requirements from the deflection analysis are met.

Conventional overlays have an expected service life of 7 to 13 years if they are designed to meet structural and reflective cracking criteria and are well constructed.



Pulverization and Resurfacing

Pulverization and resurfacing is an alternative to conventional overlays for streets that are structurally adequate but exhibit sufficient cracking to warrant improvement to the asphalt surface.

Pulverization and resurfacing are an intermediate step between overlays and reconstruction. The existing asphalt concrete is recycled into aggregate base and the recycled base increases the total structural section. The surface is re-graded to conform to flush facilities similar to the way the pavement is keycut for overlays. The re-grading allows for some improvement to the cross section and profile. This method eliminates the stress history and cracking of the old asphalt concrete pavement, thus eliminating negative impacts on the new asphalt concrete surface.

Some instability can be encountered when the pulverization method is used. PEI typically recommends budgeting 5 to 10 percent of the pulverized sub-grade area for stabilization. Stabilization can be performed using 6-inch deep lift asphalt concrete.

Pulverization and resurfacing has a life expectancy of 13 to 18 years. The life expectancy is slightly less than full reconstruction because some residual deficiencies in thickness or quality of the unaffected layers may still exist. Additional testing is necessary to determine if pulverization is a viable alternative. This testing includes measuring the existing structural section and testing the native soil for bearing capacity (R-value).

RHMA Overlays

RHMA is the shortened reference for Rubberized Hot Mix Asphalt. This new material uses crumb rubber mixed with traditional asphalt binders to produce a more flexible paving material than conventional dense graded hot mix asphalt (HMA).

Caltrans has developed design criteria for use of this material based on accelerated performance testing using its dual wheel accelerated pavement testing equipment. The Caltrans criteria allows RHMA to be used in a one to two ratio to conventional hot mix asphalt. Thus 1 inch of RHMA is equal to two inches of conventional hot mix asphalt. This is true for both structural and reflective cracking criteria.

RHMA costs approximately 1-3/4 times as much as conventional asphalt and provides a similar service life to that of conventional hot mix asphalt, 7 to 13 years. RHMA is generally only feasible when vertical constraints such as curb and gutter restrict the thickness of the overlay. RHMA typically has more open surface than conventional hot mix asphalt and is more difficult to obtain a high quality finished product.



AC Removal and Replacement (Mill and Fill)

On some thick asphalt concrete pavements, the most economical approach to rehabilitating the pavement is to remove some of the existing asphalt concrete surface, which matches the existing profile. The replacement material can be either conventional hot mix asphalt (HMA) or RHMA, depending on the design criteria.

In other cases, due to drainage or other physical constraints, additional thickness cannot be placed. If the underlying base is sufficient to support anticipated loading, the asphalt layer can be removed and replaced. Depending on existing conditions, this method should have a life of 15 to 20 years.

Reconstruction

When the pavement has severe cross section deficiencies or requires significant structural strengthening, reconstruction may be the only alternative. Generally, existing pavement materials are recycled and incorporated into the new pavement structure. Structural section material alternatives include treated soils, full depth asphalt concrete, recycled materials and Portland cement concrete.

Section III
Pavement Management System Specifics

PAVEMENT MANAGEMENT SYSTEM SPECIFICS

This section discusses the characteristics of the Pavement Management System and its application for The City of Salinas.

BACKGROUND (STREETSAVER®)

During the early years of Pavement Management software development, many companies developed private software packages focused on management of municipal street systems. Though these programs were versatile and sophisticated, the user was also dependent upon the software vendor for training, program updates, and software servicing. Many of the vendors had difficulty maintaining their software, leaving agencies stranded after making a substantial investment.

In 1982, the Metropolitan Transportation Commission (MTC) completed a study of local road and street maintenance needs and revenue short falls in the San Francisco Bay Area. The results of the study indicated that local jurisdictions were spending only 60 percent of funds required to maintain roads in a condition considered adequate. This indicated a need to improve pavement maintenance and rehabilitation techniques and practices. A committee was formed to evaluate pavement management efforts. At approximately the same time, six public works directors reviewed a proposal to develop a prototype Pavement Management System (PMS); however, it was felt that the proposed system was too complex. This group strongly emphasized that simplicity was the most important objective to be developed in a PMS if it was to be adopted and used by cities and counties.

In 1983, a consultant was retained to assist MTC in determining PMS needs, PMS resources, and problems. In addition, they were to develop three basic elements of a standardized prototype PMS: a pavement condition index (PCI), effective maintenance treatments for the Bay Area, and a network level assignment procedure. The result was the first version of the MTC PMS. Since that time the program has evolved into StreetSaver®.

Today, the Metropolitan Transportation Commission (MTC) for California's San Francisco Bay Area uses StreetSaver® to help local cities and counties better allocate resources, predict the future condition of their pavements at different levels of funding, and demonstrate the effects of underfunded road programs. The Bay Area was one of the first regions in the country to implement a pavement management system that is used by nearly all of its localities. Using StreetSaver®, cities and counties can plan and manage road improvement projects, document budget needs and shortfalls, and use the collected data to build support for additional transportation funding.



StreetSaver® manages a collection of related data organized for easy storage and retrieval. The StreetSaver® program includes a database comprised of several sets of related data ("tables") that contain information about the street network in the jurisdiction. This information includes pavement condition, the available maintenance/rehabilitation treatments and their costs, and the history of the network. Based on this information, budget analyses are performed. A budget analysis allows the user to project network maintenance and rehabilitation needs, and costs to evaluate the consequences of various budget allocation alternatives. Alternatives can be evaluated in terms of maintenance and rehabilitation that can actually be performed, future pavement condition, and deferred costs. For some agencies, use of the StreetSaver® program is cyclical. For others, pavement management is integrated into an ongoing effort to manage their street networks.

Implementation

There are several steps involved in implementing an effective Pavement Management System. These tasks should be completed on a periodic basis. These tasks include:

1. Collect pavement condition and maintenance/rehabilitation data.
2. Enter re-inspection data and/or applied maintenance and rehabilitation information.
3. Check/update maintenance treatment definitions and pavement category definitions.
4. Calculate Pavement Condition Index (PCI)
5. Evaluate system and current Maintenance/Rehabilitation strategies. Determine Budget needs and if necessary, develop alternate Budget Summaries.
6. Present analysis outputs to funding bodies.
7. Acquire funds and apply maintenance/rehabilitation treatments.

SYSTEM ASSUMPTIONS

The goal of the Pavement Management System is to furnish budgetary amounts in order to achieve system wide improvements in the overall pavement condition. The goal of project engineering is to obtain the maximum economical affect for a given subset of the system to be maintained. Using the Pavement Management System, management is able to realistically budget for economically maintaining The City's pavement system. Annually updating maintenance activity and costs keeps the system current.



PAVEMENT MANAGEMENT PRINCIPLES

The adage “timing is everything” applies to more than just life. It applies to pavement, too. As pavement deteriorates with time, the type and cost of maintenance treatments change, so understanding timing relative to treatment becomes fundamentally important in extending pavement service life.

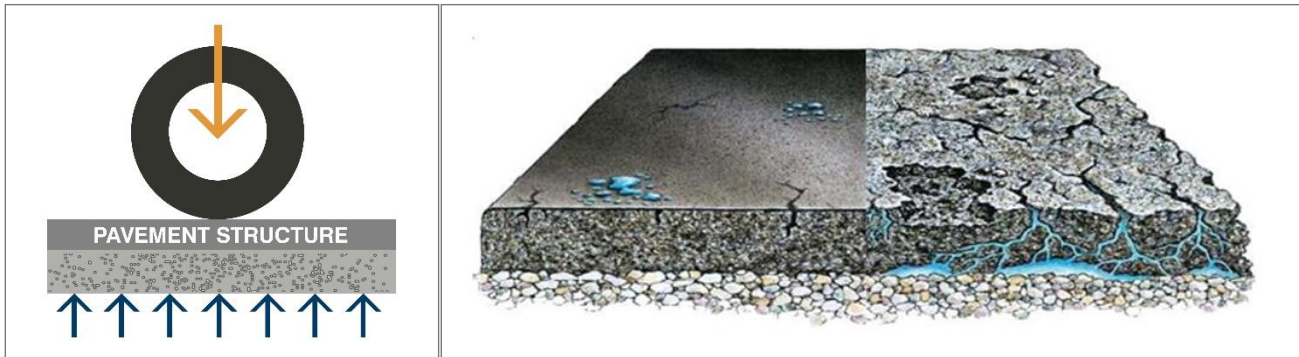

Pavement deteriorates due to fatigue from heavy wheel loads and aging from the oxidizing effects of water and sunlight. Employing maintenance strategies is critically important to impede the deterioration process. Equally important is knowing when to apply those treatments.

There are three general approaches to managing pavements from a network level, each with different outcomes.

Worst-First Management

The first and most common is the “worst-first” or crisis-management approach, which focuses on the worst pavements while ignoring the rest. After all, it’s pavement in the worst condition that gets the most complaints, but while the worst-first approach eliminates some problems immediately, it creates more in the future. Good pavements that are ignored now become the worst pavements in the future and will require more costly treatments to rehabilitate. This approach works only with an unlimited budget that addresses all pavement needs. With tight budgets that many municipalities face today, this approach only adds to future costs.

Best-First Management

The second approach is “best- first,” which focuses all the effort and budget on maintaining pavements in the best condition while ignoring the rest. This approach is not sustainable. Over time, the “best” pavements will remain in good condition and the rest will continue to worsen.



Critical-Point Management

The third approach is “critical-point” management. Each pavement is unique and, as such, is somewhere on a deterioration curve. Eventually it intersects at a critical point where a specific treatment must be applied or the pavement risks falling into a condition where that treatment will no longer be effective and will require the next, more costly treatment to maintain or rehabilitate the pavement. Knowing where a pavement is on the curve and where that “critical-point” is determines the next needed treatment and the timing of the treatment. The critical-point approach is by far the most cost-effective pavement management plan.

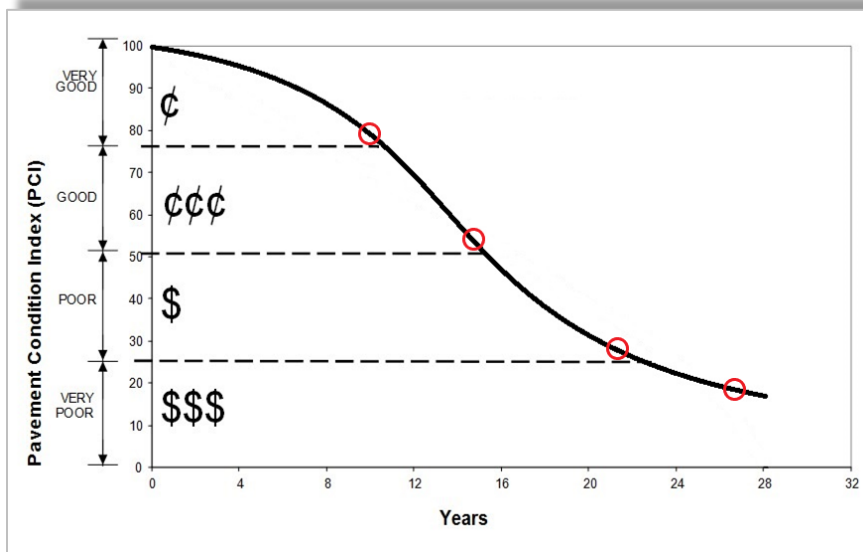

○ Critical Point Management selects streets before they deteriorate and need the next most expensive treatment.

For example, a pavement may be nearing the point where it requires an overlay, but applying it too early is wasting money if it's not yet needed. Conversely, if a pavement requires an overlay and it is seal-coated instead, that also wastes money because the applied treatment will not be effective.

The critical-point approach incorporates pavements from all parts of the deterioration curve, not just the best nor just the worst. This approach optimizes every budget dollar by seeking to apply the right treatment at the right time. Not too soon and not too late.

General Timing Rules

Although every pavement is unique, there are some general “right time” rules that apply to all new pavements.

A visual inspection should be performed at least every three years to assess each pavement's condition and treatment needs and to update the current maintenance plan.

Cracks should be filled in immediately as a first-line defense against water intrusion, followed every three to five years with a surface treatment, depending on traffic. Assuming



the pavement was properly designed, a surface treatment can be applied two or three times before the pavement reaches a “critical-point” where it’s no longer effective. At that time, the pavement may be ready for a more aggressive treatment, such as an overlay.

Where budgets are tight, it may be necessary to “hold” a pavement together through localized repairs, skin patches or thin maintenance overlays. These stop gap measures won’t address the pavement’s structural needs but will hold it together until the correct treatment can be applied.

Applying the right treatment to the right pavement at the right time is an investment that will add years to pavement life. Knowing WHAT to do is half the battle. Knowing WHEN to do it and ensuring that the work is properly specified is the other half. That’s called a pavement management “plan.” Planning is the key.

PAVEMENT MAINTENANCE AND REHABILITATION (M&R) UNIT COSTS

The reliability and accuracy of any PMS is based on the information contained in its Decision Tree. The listed treatments in the Decision Tree are generalized to provide a range of treatments. The exact treatment would need to be determined during the design phase of a project.

Typical treatments within each generalized treatment range are listed below.

Treatment Category	Typical Treatment
Light Maintenance	<ul style="list-style-type: none">• Slurry Seal or Micro-Surface• Fog Seal or Scrub Seal
Heavy Maintenance	<ul style="list-style-type: none">• Chip Seal, Cape Seal• Slurry Seal or Micro-Surface with Digouts• Thin Maintenance Overlay (TMO)
Light Rehab.	<ul style="list-style-type: none">• Overlay (2” and under) or Thin Mill and Fill
Heavy Rehab.	<ul style="list-style-type: none">• Overlay (greater than 2”) or Thick Mill and Fill• Cold-In-Place Recycling• Full Depth Reclamation• Pulverize and Resurfacing
Reconstruct	<ul style="list-style-type: none">• Full Section Reconstruction

Based on a street segment’s current PCI condition, StreetSaver® assigns a treatment action and estimated cost to perform the suggested treatment. This cost is not just what is paid to the contractor but should include all the “Soft Costs” incurred by The City.

Soft Costs can include the surface preparation, engineering cost, materials testing, and construction inspection. Even if these tasks are done “in-house”, the inclusion in combination with the construction costs will tend to show the “true picture” of the cost of a specific project.



The following costs were used to develop the indicated budget numbers for each street segment PEI reviewed. The costs include miscellaneous work such as transitions, striping, dig outs, etc.

The costs are averages. Small systems will have higher unit costs and large systems will have lower unit costs. The larger the annual project size, the better the economies of scale. Timing is also important. Bidding the work in early spring will result in significantly lower prices than bids solicited in the late summer or fall. If small packages are used, costs could be 25 to 50 percent higher.

The unit costs include a 15% increase to account for potential PCC repairs that may be triggered by applying a maintenance or rehabilitation treatment to a street section. The unit costs also include a 15% allowance to account for “Soft Costs” (engineering design, construction management, and inspection and material testing fees. As well as a 10% contingency. These prices are in today’s dollars (2020) and do not account for inflation.

Treatment	Arterial	Collector	Residential
Cost/ Sq Yd			
Crack Seal (\$\$/LF)	\$1.56	\$1.25	\$1.25
Light Maintenance	\$5.63	\$5.06	\$4.50
Heavy Maintenance	\$13.86	\$12.60	\$12.60
Light Rehab	\$50.40	\$44.10	\$44.10
Heavy Rehab	\$104.71	\$88.20	\$75.60
Reconstruct	\$176.40	\$163.80	\$151.20

Decision Trees / Treatment Strategies

The Decision Trees are broken down into two main areas; Preventive Maintenance (PM) and Rehabilitation. StreetSaver® makes preventive maintenance a top priority. The longer a segment can be kept in good condition the lower the overall cost of its treatments. Preventive Maintenance addresses the sections that have a PCI of 71 and greater. This area is further broken down to specific treatments that could be better termed as Crack Sealing, Surface Treating and Restoration Treatments.

The Decision Tree allows the user to program these treatments on a cyclical basis. As part of this cyclical process, once a road has reached the point where it can no longer be maintained by a crack seal or a surface seal the program will shift to a Restoration Treatment. The program uses this treatment to restore the pavement in long term budgeting scenarios to the Very Good category.



The Decision Tree for Preventive Maintenance and Rehabilitation was reviewed with The City of Salinas and updated by PEI. The decision tree customizes the logic for how and what maintenance and rehabilitation treatments StreetSaver® selects.

Five general pavement treatment categories were used to account for the various treatments in the decision tree: Reconstruction, Heavy Rehabilitation, Light Rehabilitation, Heavy Maintenance, and Light Maintenance. Specifying a general treatment category allows the user to stay focused on a budget level analysis rather than moving to a project level analysis.

The PMS software assumes average construction and material quality. Pavement life is very sensitive to materials and workmanship quality. Poor quality new construction may result in up to a 50 percent loss in the pavement life. In other words, poor quality new construction may last 10 to 15 years, whereas excellent quality construction may last 20 to 30 years. Investing in quality, both in design and construction, provides significant returns in extended pavement life resulting in lowered annual maintenance costs.

The Decision Tree for The City of Salinas can be found in **Appendix A** of this report.

ANNUAL PAVEMENT MAINTENANCE / REHABILITATION PROGRAM

The PCI range of 0 to 100 is broken down into five condition categories for budget calculation purposes. StreetSaver® default PCI breakpoints were used during the update of The City of Salinas’s Pavement Management System.

The breakpoints are as follows:

PCI BREAKPOINTS		
Arterial	Collector	Residential
100 - I	100 - I	100 - I
90 - LIGHT MAINTENANCE	90 - LIGHT MAINTENANCE	90 - LIGHT MAINTENANCE
70 - II (Non-Load) III (Load)	70 - II (Non-Load) III (Load)	70 - II (Non-Load) III (Load)
HEAVY MAINTENANCE LIGHT REHABILITATION.	HEAVY MAINTENANCE LIGHT REHABILITATION	HEAVY MAINTENANCE LIGHT REHABILITATION
50 - IV	50 - IV	50 - IV
HEAVY REHABILITATION.	HEAVY REHABILITATION	LIGHT REHABILITATION
25 - V	25 - V	25 - V
0 - RECONSTRUCT	0 - RECONSTRUCT	0 - RECONSTRUCT



When a pavement section is identified for maintenance or rehabilitation, a user defined network-level cost category for a pavement of that functional class, type and condition is used to determine the needed funds for that section. For sections falling within the preventive maintenance category, or category one (1), a time sequence is used to identify the appropriate treatment and cost.

For those sections falling into a rehabilitation category, or categories two (2), three (3), four (4), or five (5), the PCI is used to determine the repair category for a pavement section.

The repair category is combined with functional classification (as a surrogate for traffic index) and surface type (as a surrogate for structural adequacy) to identify the appropriate treatment and cost. The treatment and cost identified for the section is a network-level budget planning treatment and is generally considered as a cost category for budgeting purposes rather than an actual treatment. Some sections will require more money than estimated, some will require less. A project-level analysis is used to determine the actual treatment to be used for a given section based on condition, structural capacity and other factors.

The funding needs are summed for all sections needing work for each year of the analysis period to determine the annual budget needs. The needs analysis provides a list of sections needing work over the selected analysis period and an estimate of the funds needed. In StreetSaver[®], this analysis period is 5 years. It identifies maintenance and rehabilitation needs without considering funding constraints, i.e. the Needs Analysis is unconstrained by the available budget. StreetSaver[®] identifies candidate sections and funds needed to provide the level of service to meet agency-defined goals.

When an agency has a considerable backlog of maintenance and repair needs, the first-year needs will include the bulk of sections needing work. From a funding standpoint, this may appear unrealistic; however, the needs analysis is only the first step in planning and programming. The information from the needs analysis is generally best presented to management as the total 5 year needs or the average needs per year of the 5-year period. Few agencies will be able to meet the first year needs as developed by the program.

The StreetSaver[®] Needs Analysis provides information on the condition of the network over the analysis period with and without application of the treatments. Since the application of treatments assume no limit on funds, this can be considered the upper limit of condition that could be reached by the agency and the condition without treatment can be considered the lower limit.



StreetSaver® uses a ranking process based on cost-effectiveness concepts. Basically, the longer a pavement is in good condition, the more benefit the user gets from the pavement. This can be approximated by the area under the PCI vs Time curve.

The larger that area, the longer the pavement provides the desired level of service. That area is divided by annualized costs per unit area. This ratio is weighted for different usage so that arterial streets are selected for repair before collectors in the same condition, which are selected for repair before residential/locals in the same condition. Sections of pavements that provide the best service for the least money are then selected as those that should be repaired first. StreetSaver® provides a ranked listing based on this cost-effectiveness analysis. StreetSaver® also shows the condition with and without treatment, the estimated costs for each section, the calculations used to determine the ranking, and a listing of sections not recommended for treatment.

VISUAL EVALUATIONS

PEI's technical staff evaluated all of the pavements. The streets were rated based on the StreetSaver® system described in the Background. Once the data was entered into the program, PEI completed a quality assurance review of the system and verified the results in the field. The street inventory was based on visual evaluations.

SYSTEM UPDATES

The Pavement Management System is a dynamic program. It is expected that The City will continue to visually rate the street network and update the database at least every three years. In addition to the visual review, The City should update the database by adding new streets incorporated into The City as well as new maintenance and rehabilitation work performed to any particular street segment.

Section IV
Reference Reports

Street List Alphabetical

City of Salinas - 2020 PMS Update
Street List Alphabetical

200227

District	Street ID	Road Name	Section ID	Begin Location	End Location	Surface Type	Functional Class	Lanes	Length (ft)	Width (ft)	Area (SqFt)	PCI Date	PCI	Condition Category
Dist 2	1STAVE	1ST AVE	15	TOWT ST	E LAUREL DR	A	R	2	2568	36	92,448	10/13/2020	63	Fair
Dist 2	1STAVE	1ST AVE	25	E LAUREL DR	GARNER AVE	A	R	2	2085	36	75,060	10/13/2020	33	Poor
Dist 2	2NDAVE	2ND AVE	010	GARNER AVE	BELLEHAVEN ST	A	R	2	910	36	32,760	10/13/2020	28	Failed
Dist 2	2NDAVE	2ND AVE	020	BELLEHAVEN ST	COOPER AVE	A	R	2	1470	36	52,920	10/13/2020	35	Poor
Dist 2	2NDAVE	2ND AVE	110	E MARKET ST	TOWT ST	A	R	2	1200	37	44,400	10/13/2020	83	Good
Dist 6	ABBEYWAY	ABBEY WAY	10	CROMWELL DR	GLADSTONE WAY	A	R	2	248	33	8,184	09/29/2020	73	Good
Dist 3	ABBOTTPL	ABBOTT PL	15	N END	S END	A	R	2	787	44	34,628	09/28/2020	20	Failed
Dist 3	ABBOTTST	ABBOTT ST	110	HARRIS RD	CITY LIMITS	A	A	3	1322	57	75,372	10/30/2020	64	Fair
Dist 3	ABBOTTST	ABBOTT ST	NB010	HARRIS RD	1100' E(S)/O HARKINS RD	O	A	2	4294	28	120,232	10/30/2020	58	Fair
Dist 3	ABBOTTST	ABBOTT ST	NB020	1100' E(S)/O HARKINS RD	GROWERS ST	C	A	2	2311	44	101,684	10/30/2020	44	Poor
Dist 3	ABBOTTST	ABBOTT ST	NB030	GROWERS ST	S SANBORN RD	O	A	2	1811	44	79,684	10/30/2020	31	Poor
Dist 3	ABBOTTST	ABBOTT ST	NB040	S SANBORN RD	E ROMIE LN	A	A	2	1076	36	38,743	10/30/2020	68	Fair
Dist 3	ABBOTTST	ABBOTT ST	NB050	E ROMIE LN	JOHNSON AVE	A	A	2	262	36	9,460	10/30/2020	60	Fair
Dist 3	ABBOTTST	ABBOTT ST	NB060	JOHNSON AVE	LOS PALOS DR	O	A	2	1269	36	45,684	10/30/2020	68	Fair
Dist 3	ABBOTTST	ABBOTT ST	NB070	LOS PALOS DR	ALAMEDA AVE	O	A	2	1316	36	47,376	10/30/2020	67	Fair
Dist 3	ABBOTTST	ABBOTT ST	NB080	ALAMEDA AVE	MAPLE ST	O	A	2	892	36	32,112	10/30/2020	66	Fair
Dist 3	ABBOTTST	ABBOTT ST	NB090	MAPLE ST	JOHN ST	A	A	2	771	36	27,756	10/30/2020	61	Fair
Dist 3	ABBOTTST	ABBOTT ST	NB100	JOHN ST	FRONT ST	A	A	2	901	36	32,455	10/30/2020	40	Poor
Dist 3	ABBOTTST	ABBOTT ST	SB010	FRONT ST	JOHN ST	A	A	2	901	36	32,455	11/02/2020	39	Poor
Dist 3	ABBOTTST	ABBOTT ST	SB020	JOHN ST	MAPLE ST	A	A	2	771	36	27,756	11/02/2020	59	Fair
Dist 3	ABBOTTST	ABBOTT ST	SB030	MAPLE ST	ALAMEDA AVE	O	A	2	892	36	32,112	11/02/2020	62	Fair
Dist 3	ABBOTTST	ABBOTT ST	SB040	ALAMEDA AVE	LOS PALOS DR	O	A	2	1316	36	47,376	11/02/2020	62	Fair
Dist 3	ABBOTTST	ABBOTT ST	SB050	LOS PALOS DR	JOHNSON AVE	O	A	2	1269	36	45,684	11/02/2020	62	Fair
Dist 3	ABBOTTST	ABBOTT ST	SB060	JOHNSON AVE	E ROMIE LN	A	A	2	262	36	9,460	11/02/2020	71	Good
Dist 3	ABBOTTST	ABBOTT ST	SB070	E ROMIE LN	S SANBORN RD	A	A	2	1076	36	38,743	11/02/2020	59	Fair
Dist 3	ABBOTTST	ABBOTT ST	SB080	S SANBORN RD	GROWERS ST	A	A	2	1811	44	79,684	11/02/2020	35	Poor
Dist 3	ABBOTTST	ABBOTT ST	SB090	GROWERS ST	1100' E(S)/O HARKINS RD	C	A	2	2311	44	101,684	11/02/2020	36	Poor
Dist 3	ABBOTTST	ABBOTT ST	SB100	1100' E(S)/O HARKINS RD	HARRIS RD	O	A	2	4294	28	120,232	11/02/2020	48	Poor
Dist 1	ABERFORDCI	ABERFORD CIR	10	DE CUNHA CT	END	A	R	2	260	31	8,060	09/10/2020	45	Poor
Dist 1	ACAPULCOWA	ACAPULCO WAY	10	MAZATLAN ST	DURANGO ST	A	R	2	510	37	18,870	09/28/2020	85	Good
Dist 1	ACAPULCOWA	ACAPULCO WAY	20	DURANGO	END	A	R	2	220	34	7,480	09/28/2020	85	Good
Dist 1	ACOSTAPLZ	ACOSTA PLZ	20	N SANBORN RD	END	A	R	2	270	42	11,340	09/29/2020	50	Poor
Dist 1	ACOSTAPLZ	ACOSTA PLZ	80	GARNER AVE	END	A	R	2	895	41	36,695	10/05/2020	77	Good
Dist 2	ACOSTAST	ACOSTA ST	10	N SANBORN RD	BEECH ST	A	R	2	1236	32	39,552	10/13/2020	59	Fair
Dist 2	ACOSTAST	ACOSTA ST	110	BEECH ST	TOWT ST	A	R	2	405	32	12,960	10/13/2020	54	Fair
Dist 2	ACOSTAST	ACOSTA ST	120	TOWT ST	2ND AVE	A	R	2	484	32	15,488	10/13/2020	23	Failed
Dist 5	ADAMSST	ADAMS ST	15	W LAUREL DR	NAVAJO DR	A	C	2	1609	32	51,515	10/20/2020	39	Poor
Dist 5	ADAMSST	ADAMS ST	45	MOHAWK AVE	NAVAJO DR	A	R	2	1669	32	53,417	10/20/2020	35	Poor
Dist 5	ADOBEDR	ADOBE DR	15	SLOAT DR	VICTOR ST	A	R	2	1021	40	40,845	10/21/2020	73	Good
Dist 2	AFTONRD	AFTON RD	010	SYCAMORE RD	BARDIN RD	A	R	2	1376	34	46,784	10/12/2020	25	Failed
Dist 2	AIRPORTBLV	AIRPORT BLVD	010	SKYWAY BLVD	MERCER WAY	A	C	4	1030	60	61,843	10/13/2020	37	Poor
Dist 2	AIRPORTBLV	AIRPORT BLVD	020	MERCER WAY	ROY DIAZ ST	A	C	4	2193	62	135,966	10/13/2020	75	Good
Dist 2	AIRPORTBLV	AIRPORT BLVD	030	ROY DIAZ ST	TERVEN AVE	A	A	4	890	50	44,500	10/13/2020	70	Fair
Dist 2	AIRPORTBLV	AIRPORT BLVD	040	TERVEN AVE	HANSEN ST	A	C	4	1268	59	74,812	10/13/2020	40	Poor
Dist 2	AIRPORTBLV	AIRPORT BLVD	050	HANSEN ST	SW END	A	C	2	385	48	18,480	10/13/2020	71	Good
Dist 2	AIRPORTBLV	AIRPORT BLVD	110	800' N/O HANSEN ST	AIRPORT BLVD	A	C	1	595	24	14,280	12/06/2020	63	Fair
Dist 3	ALAMEDAAVE	ALAMEDA AVE	015	ABBOTT ST	MAPLEWOOD DR	P	C	2	1598	32	51,136	10/28/2020	62	Fair
Dist 3	ALAMEDAAVE	ALAMEDA AVE	025	MAPLEWOOD DR	E ROMIE LN	A	C	2	943	32	30,176	09/30/2020	25	Failed



City of Salinas - 2020 PMS Update
Street List Alphabetical

200227

District	Street ID	Road Name	Section ID	Begin Location	End Location	Surface Type	Functional Class	Lanes	Length (ft)	Width (ft)	Area (SqFt)	PCI Date	PCI	Condition Category
Dist 3	ALAMEDAAVE	ALAMEDA AVE	035	E ROMIE LN	SAN MIGUEL AVE	A	C	2	1377	32	44,064	09/30/2020	77	Good
Dist 3	ALAMEDAPL	ALAMEDA PL	10	ALAMEDA AVE (N)	ALAMEDA AVE (S)	A	R	2	633	32	20,256	09/30/2020	75	Good
Dist 1	ALAMOWAY	ALAMO WAY	10	LAS CASITAS DR	LA HONDA CT (N)	A	R	2	510	32	16,320	09/29/2020	55	Fair
Dist 1	ALAMOWAY	ALAMO WAY	20	LA HONDA CT (N)	GARNER AVE	A	R	2	1378	37	50,986	09/29/2020	65	Fair
Dist 1	ALDERCIR	ALDER CIR	10	NOGAL DR	END	A	R	2	339	33	11,212	09/28/2020	87	Good
Dist 3	ALEXANDERS	ALEXANDER ST	15	WEST ST	HOMESTEAD	P	R	2	639	34	21,726	10/26/2020	63	Fair
Dist 5	ALHAMBRAST	ALHAMBRA ST	10	SEPULVEDA DR	N 1ST ST	A	R	2	509	30	15,270	10/21/2020	25	Failed
Dist 2	ALISALRD	ALISAL RD	010	BARDIN RD	SCONBERG PKWY	A	A	4	230	56	12,880	10/12/2020	27	Failed
Dist 2	ALMAAVE	ALMA AVE	010	N. SANBORN ROAD	1ST AVE	A	R	2	2714	36	97,704	10/14/2020	40	Poor
Dist 2	ALMAAVE	ALMA AVE	020	1ST AVE	WILLIAMS RD	A	R	2	598	36	21,528	10/14/2020	38	Poor
Dist 6	ALMADENDR	ALMADEN DR	10	CUPERTINO WAY	LOS COCHES AVE	A	R	2	259	32	8,308	10/07/2020	31	Poor
Dist 6	ALTURASCIR	ALTURAS CIR	15	LOS COCHES AVE	END	A	R	2	375	32	12,027	10/07/2020	26	Failed
Dist 6	ALTURASWAY	ALTURAS WAY	10	ALTURAS CIR	TAHOE DR	A	R	2	394	32	12,631	10/07/2020	43	Poor
Dist 5	ALVARADOCT	ALVARADO CT	10	ALVARADO DR (N)	ALVARADO DR (S)	A	R	2	999	32	31,973	10/21/2020	50	Poor
Dist 5	ALVARADODR	ALVARADO DR	15	SHERMAN DR	END	A	R	2	1570	32	50,261	10/21/2020	72	Good
Dist 5	ALVINCIR	ALVIN CIR	10	W ALVIN DR	END	A	R	2	333	32	10,665	10/20/2020	24	Failed
Dist 4	AMADORCIR	AMADOR CIR	10	RAINIER DR	END	A	R	2	311	32	9,952	10/15/2020	58	Fair
Dist 1	AMARILLOWA	AMARILLO WAY	010	NOGAL DR	RIDER AVE	A	R	2	875	38	33,250	10/05/2020	58	Fair
Dist 1	AMARILLOWA	AMARILLO WAY	020	RIDER AVE	PACIFIC AVE	A	R	2	720	32	23,040	10/05/2020	80	Good
Dist 3	AMBROSEDR	AMBROSE DR	010	DAVIS RD	W ALISAL ST	A	C	2	2239	42	94,038	10/01/2020	47	Poor
Dist 3	AMBROSEDR	AMBROSE DR	020	W ALISAL ST	SAN VINCENTE AVE	A	C	2	1788	37	66,156	10/01/2020	38	Poor
Dist 3	AMHERSTDR	AMHERST DR	10	W ALISAL ST	COLLEGE DR	A	R	2	630	32	20,177	10/02/2020	30	Failed
Dist 2	ANDERSONAV	ANDERSON AVE	10	SKYWAY BLVD	MERCER WAY	A	R	2	1045	37	38,680	10/13/2020	15	Failed
Dist 2	ANDINACIR	ANDINA CIR	10	ANDINA DR	END	A	R	2	190	32	6,080	10/12/2020	43	Poor
Dist 2	ANDINADR	ANDINA DR	15	COUNTRYSIDE DR	ARGENTINE DR	A	R	2	821	37	30,377	10/12/2020	72	Good
Dist 1	ANDOVERCIR	ANDOVER CIR	10	NEWCASTLE DR	END	A	R	2	210	31	6,510	09/11/2020	74	Good
Dist 4	ANGELUSDR	ANGELUS DR	10	E LAUREL DR	ELWOOD ST	A	R	2	802	32	25,690	10/15/2020	38	Poor
Dist 3	ANNEST	ANNE ST	10	ALEXANDER ST	N. END	A	R	2	410	32	13,120	10/26/2020	30	Failed
Dist 1	ANTELOPEDR	ANTELOPE DR	15	BADGER WAY	COUGAR DR	A	R	2	765	37	28,305	09/09/2020	87	Good
Dist 1	ANTIGUAAVE	ANTIGUA AVE	15	RIDER AVE	N SANBORN RD	A	C	2	1537	37	56,886	10/05/2020	68	Fair
Dist 1	ANTIGUACIR	ANTIGUA CIR	10	ANTIGUA AVE	END	A	R	2	185	34	6,290	10/05/2020	76	Good
Dist 5	APACHECIR	APACHE CIR	10	CHEROKEE DR	END	A	R	2	225	32	7,200	10/20/2020	23	Failed
Dist 5	ARAGONCIR	ARAGON CIR	10	CHEROKEE DR	END	A	R	2	475	32	15,200	10/20/2020	27	Failed
Dist 6	ARCADIACIR	ARCADIA CIR	10	ARCADIA WAY	END	A	R	2	383	32	12,286	10/07/2020	53	Fair
Dist 6	ARCADIACT	ARCADIA CT	10	ARCADIA WAY	ARCADIA WAY	A	R	2	1292	32	41,361	10/07/2020	65	Fair
Dist 6	ARCADIAYAY	ARCADIA WAY	10	EL DORADO DR	ARCADIA CT	A	C	2	1850	42	77,700	10/07/2020	72	Good
Dist 6	ARCADIAYAY	ARCADIA WAY	20	ARCADIA CT	NATIVIDAD RD	A	C	2	975	44	42,900	10/07/2020	74	Good
Dist 6	ARCADIAYAY	ARCADIA WAY	30	NATIVIDAD RD	GLENDORA WAY	A	R	2	738	37	27,306	10/07/2020	45	Poor
Dist 3	ARCHERST	ARCHER ST	010	BELMONT DR	UNIVERSITY AVE	A	R	2	689	32	22,048	10/02/2020	28	Failed
Dist 3	ARCHERST	ARCHER ST	020	UNIVERSITY AVE	NACIONAL ST	A	R	2	1291	32	41,312	10/02/2020	32	Poor
Dist 3	ARCHERST	ARCHER ST	030	NACIONAL ST	VILLA ST	P	R	2	640	40	25,600	10/26/2020	61	Fair
Dist 3	ARCHERST	ARCHER ST	110	HOMESTEAD AVE	WEST ST	P	R	2	640	40	25,600	10/26/2020	66	Fair
Dist 3	ARCHERST	ARCHER ST	210	ARCHER ST	CAPITOL ST	A	R	2	320	32	10,240	10/26/2020	74	Good
Dist 3	ARCHERST	ARCHER ST	220	CAPITOL ST	CASSIDY ST	C	R	2	214	38	8,132	10/26/2020	50	Poor
Dist 2	AREZZOCIR	AREZZO CIR	15	SIENA WAY	END	A	R	2	559	32	17,897	10/09/2020	82	Good
Dist 2	ARGENTINEC	ARGENTINE CIR	10	ARGENTINE DR	END	A	R	2	219	32	7,008	10/12/2020	64	Fair
Dist 2	ARGENTINED	ARGENTINE DR	010	BARDIN RD	END	A	R	2	1040	37	38,480	10/12/2020	60	Fair
Dist 2	ARGENTINEP	ARGENTINE PL	10	ARGENTINE DR	END	A	R	2	435	32	13,920	10/12/2020	67	Fair



City of Salinas - 2020 PMS Update
Street List Alphabetical

200227

District	Street ID	Road Name	Section ID	Begin Location	End Location	Surface Type	Functional Class	Lanes	Length (ft)	Width (ft)	Area (SqFt)	PCI Date	PCI	Condition Category
Dist 4	ARGUELLOCI	ARGUELLO CIR	10	ARGUELLO DR	END	A	R	2	180	32	5,760	10/14/2020	79	Good
Dist 4	ARGUELLODR	ARGUELLO DR	15	SANSOME ST	END	A	R	2	877	32	28,073	10/14/2020	78	Good
Dist 5	ARTHURCT	ARTHUR CT	10	CLEVELAND AVE	END	A	R	2	316	27	8,544	10/20/2020	37	Poor
Dist 5	ARTHURST	ARTHUR ST	15	CLEVELAND AVE	END	A	R	2	2200	32	70,406	10/20/2020	47	Poor
Dist 5	ASHBURYWAY	ASHBURY WAY	10	ADOBE DR	VICTOR ST	A	R	2	1056	32	33,817	10/21/2020	28	Failed
Dist 3	ASPENPL	ASPEN PL	10	WOODSIDE DR	END	A	R	2	175	32	5,600	09/30/2020	37	Poor
Dist 6	ASTORCIR	ASTOR CIR	10	ASTOR WAY	END	A	R	2	226	31	7,006	09/29/2020	74	Good
Dist 6	ASTORWAY	ASTOR WAY	15	BROADWAY DR	HUDSON WAY	A	R	2	580	33	19,140	09/29/2020	75	Good
Dist 6	ATHERTONCI	ATHERTON CIR	10	ATHERTON WAY	END	A	R	2	349	32	11,186	10/07/2020	43	Poor
Dist 6	ATHERTONWA	ATHERTON WAY	10	MILLBRAE ST	CAMBRIAN DR	A	R	2	1257	37	46,509	10/07/2020	29	Failed
Dist 6	ATHERTONWA	ATHERTON WAY	20	CAMBRIAN DR	MILLBRAE ST	A	R	2	2573	37	95,201	10/07/2020	23	Failed
Dist 1	ATLANTICST	ATLANTIC ST	15	GARNER AVE	DEL MONTE AVE	A	R	2	1546	32	49,472	10/05/2020	49	Poor
Dist 6	ATTLEBURYC	ATTLEBURY CIR	10	CANTERBURY ST	END	A	R	2	292	32	9,350	10/08/2020	78	Good
Dist 3	AUBURNST	AUBURN ST	010	CHURCH ST	CAYUGA ST	A	R	2	321	39	12,519	10/27/2020	40	Poor
Dist 3	AUBURNST	AUBURN ST	020	CAYUGA ST	CAPITOL ST	A	R	2	310	30	9,300	10/27/2020	37	Poor
Dist 3	AUBURNST	AUBURN ST	030	CAPITOL ST	WEST ST	P	R	2	615	40	24,600	10/27/2020	30	Failed
Dist 3	AVELARST	AVELAR ST	10	PINE ST	END	C	R	2	280	32	8,960	10/03/2020	31	Poor
Dist 3	AVENUEA	AVENUE A	10	S MAIN ST	LINCOLN AVE	A	R	2	299	28	8,372	10/29/2020	29	Failed
Dist 3	AVENUEB	AVENUE B	10	LINCOLN AVE	S MAIN ST	A	R	2	298	37	11,026	10/29/2020	37	Poor
Dist 2	AVISCT	AVIS CT	10	MARGARET ST	SYCAMORE RD	A	R	2	563	36	20,268	10/12/2020	24	Failed
Dist 5	AZTECCIR	AZTEC CIR	10	CHEROKEE DR	END	A	R	2	185	32	5,920	10/20/2020	32	Poor
Dist 1	BADGERWAY	BADGER WAY	15	COUGAR DR	WILLIAMS RD	A	C	2	681	38	25,878	09/09/2020	87	Good
Dist 1	BAJACIR	BAJA CIR	10	DURANGO ST	END	A	R	2	155	33	5,115	09/28/2020	84	Good
Dist 5	BALDWINST	BALDWIN ST	10	W LAUREL DR	END	A	R	2	466	38	17,708	10/21/2020	34	Poor
Dist 2	BARBARAPL	BARBARA PL	010	BEVERLY DR	FAIRVIEW AVE	A	R	2	752	35	26,320	10/13/2020	33	Poor
Dist 5	BARCELONAC	BARCELONA CIR	10	CHEROKEE DR	END	A	R	2	475	32	15,200	10/20/2020	22	Failed
Dist 2	BARDINCIR	BARDIN CIR	10	BARDIN WAY (N)	BARDIN WAY (S)	A	R	2	1043	32	33,376	10/14/2020	22	Failed
Dist 2	BARDINRD	BARDIN RD	010	E ALISAL RD	TORO AVE	A	C	4	2347	66	154,902	10/14/2020	17	Failed
Dist 2	BARDINRD	BARDIN RD	020	TORO AVE	WILLIAMS RD	A	C	4	675	66	44,550	10/14/2020	33	Poor
Dist 2	BARDINWAY	BARDIN WAY	010	BARDIN CIR (N)	WILLIAMS RD	A	R	2	895	32	28,640	10/14/2020	23	Failed
Dist 5	BARKLEYDR	BARKLEY DR	10	EISENHOWER ST	LOHMAN ST	A	R	2	513	32	16,436	10/20/2020	34	Poor
Dist 3	BAUTISTADR	BAUTISTA DR	10	ORANGE DR	W ROMIE LN	A	R	2	563	32	18,016	10/27/2020	45	Poor
Dist 3	BAUTISTADR	BAUTISTA DR	20	W ROMIE LN	W ACACIA ST	A	R	2	872	32	27,904	10/27/2020	56	Fair
Dist 3	BAYWOODPL	BAYWOOD PL	10	WOODSIDE DR	END	A	R	2	393	32	12,599	09/30/2020	39	Poor
Dist 6	BEACONHILL	BEACON HILL CIR	10	BEACON HILL DR	SW END	A	R	2	180	32	5,791	10/08/2020	83	Good
Dist 6	BEACONHIL1	BEACON HILL DR	10	CONSTITUTION BLVD	ROCKPORT WAY	A	R	2	1033	42	43,386	10/08/2020	83	Good
Dist 6	BEACONHIL1	BEACON HILL DR	20	ROCKPORT WAY	BOSTON ST	A	R	2	1528	42	64,176	10/08/2020	83	Good
Dist 1	BEACONHIL	BEACON HILL DR	20	CONSTITUTION BLVD	END	A	R	2	570	42	23,940	09/29/2020	80	Good
Dist 6	BEACONHIL1	BEACON HILL DR	30	BOSTON ST	CONSTITUTION BLVD	A	R	2	1050	42	44,100	10/08/2020	83	Good
Dist 3	BEDFORDDR	BEDFORD DR	15	COLUMBIA AVE	CAMDEN AVE	A	R	2	1704	32	54,528	10/01/2020	44	Poor
Dist 2	BEECHST	BEECH ST	010	GARNER AVE	ACOSTA ST (SW END)	A	R	2	1810	52	94,120	10/14/2020	29	Failed
Dist 3	BELAIRWAY	BEL AIR WAY	10	W ACACIA ST	FAIRFAX DR	A	R	2	423	32	13,558	10/02/2020	26	Failed
Dist 2	BELLAGIOWA	BELLAGIO WAY	10	CAMPANIA WAY	PALERMO DR	A	R	2	641	32	20,512	10/14/2020	97	Excellent
Dist 3	BELLARMINE	BELLARMINE DR	10	W ALISAL ST	PALMA DR	A	R	2	978	32	31,320	10/01/2020	46	Poor
Dist 2	BELLEHAVEN	BELLEHAVEN ST	15	WILLIAMS RD	TOWT ST	A	R	2	1684	32	53,900	10/13/2020	20	Failed
Dist 3	BELMONTDR	BELMONT DR	15	MELROSE DR	ARCHER ST	A	R	2	1097	32	35,135	10/02/2020	42	Poor
Dist 6	BENNINGTON	BENNINGTON CT	15	BOSTON ST (N)	BOSTON ST (S)	A	R	2	856	34	29,104	10/08/2020	80	Good
Dist 6	BERKSHIREW	BERKSHIRE WAY	15	CAPE COD WAY	BOSTON ST	A	R	2	701	32	22,432	10/08/2020	83	Good



City of Salinas - 2020 PMS Update
Street List Alphabetical

200227

District	Street ID	Road Name	Section ID	Begin Location	End Location	Surface Type	Functional Class	Lanes	Length (ft)	Width (ft)	Area (SqFt)	PCI Date	PCI	Condition Category
Dist 1	BERMUDAWAY	BERMUDA WAY	10	RIDER AVE	PACIFIC AVE	A	R	2	720	32	23,055	10/05/2020	78	Good
Dist 1	BERNARDOAV	BERNARDO AVE	15	LA MANCHA WAY	FREEDOM PKWY	A	R	2	1500	37	55,500	10/05/2020	77	Good
Dist 1	BERNARDOCI	BERNARDO CIR	10	BERNARDO AVE	END	A	R	2	336	32	10,772	10/05/2020	80	Good
Dist 2	BEVERLYDR	BEVERLY DR	15	FAIRVIEW AVE	FLORENCE PL	A	R	2	1345	32	43,051	10/13/2020	47	Poor
Dist 1	BISONCIR	BISON CIR	10	BISON WAY	END	A	R	2	186	33	6,142	09/10/2020	87	Good
Dist 1	BISONWAY	BISON WAY	15	EAGLE DR	BUCKHORN DR	A	R	2	1113	33	36,729	09/10/2020	87	Good
Dist 3	BLANCO CIR	BLANCO CIR	10	E BLANCO RD	END	A	R	2	980	50	49,000	10/29/2020	34	Poor
Dist 4	BLOCKAVE	BLOCK AVE	15	KIP DR	PARSONS AVE	A	R	2	1234	38	46,892	10/15/2020	32	Poor
Dist 1	BOBCATWAY	BOBCAT WAY	10	ANTELOPE DR	COUGAR DR	A	R	2	762	34	25,908	09/10/2020	87	Good
Dist 6	BOCAWAY	BOCA WAY	10	EMERALD WAY	TAHOE DR	A	R	2	264	32	8,478	10/07/2020	40	Poor
Dist 5	BOEINGAVE	BOEING AVE	15	RODEO AVE	NAVAJO DR	A	R	2	1600	36	57,603	10/21/2020	36	Poor
Dist 4	BOLEROAVE	BOLERO AVE	15	E LAUREL DR	CHAPARRAL ST	A	R	2	1793	32	57,377	10/15/2020	45	Poor
Dist 2	BOLOGNACT	BOLOGNA CT	10	BOLOGNA WAY (W)	BOLOGNA WAY (E)	A	R	2	737	32	23,584	10/09/2020	77	Good
Dist 2	BOLOGNAWAY	BOLOGNA WAY	15	SIENA WAY	PIAZZA DR	A	R	2	782	32	25,054	10/09/2020	80	Good
Dist 5	BORONDARD	BORONDA RD	120	135' NW OF N DAVIS RD (CITY LIMIT)	N DAVIS RD	A	R	2	135	32	4,320	10/27/2020	71	Good
Dist 5	BORONDARD	BORONDA RD	010EB	N FREEWAY ON RAMP	N MAIN ST	A	A	2	546	32	17,502	10/27/2020	26	Failed
Dist 5	BORONDARD	BORONDA RD	010WB	N MAIN ST	N FREEWAY ON RAMP	A	A	2	546	32	17,502	10/27/2020	47	Poor
Dist 6	BOSTONCIR	BOSTON CIR	10	BENNINGTON CT	END	A	R	2	220	32	7,040	10/08/2020	75	Good
Dist 6	BOSTONST	BOSTON ST	15	BEACON HILL DR	BENNINGTON CT	A	R	2	2945	32	94,240	10/08/2020	83	Good
Dist 6	BOYLECT	BOYLE CT	15	CHRISTENSEN AVE (N)	CHRISTENSEN AVE (S)	A	R	2	1149	34	39,066	10/06/2020	64	Fair
Dist 6	BRADBURYST	BRADBURY ST	10	END	FITZGERALD ST	A	R	2	2003	37	74,111	10/08/2020	82	Good
Dist 3	BRIARWOODP	BRIARWOOD PL	15	END	END	A	R	2	720	32	23,040	09/30/2020	54	Fair
Dist 4	BRIDGEALY	BRIDGE ALY	10	MARKET WAY	E LAKE ST	P	R	2	561	18	10,111	10/19/2020	56	Fair
Dist 4	BRIDGEST	BRIDGE ST	10	N MAIN ST	E MENKE ST	A	R	2	680	24	16,320	10/19/2020	16	Failed
Dist 4	BRIDGEST	BRIDGE ST	20	E MENKE ST	E ROSSI ST	A	R	2	410	30	12,300	10/19/2020	26	Failed
Dist 4	BRIDGEST	BRIDGE ST	30	E ROSSI ST	S END (WALL)	P	R	2	240	24	5,760	10/26/2020	100	Excellent
Dist 4	BRIDGEST	BRIDGE ST	40	E LAKE ST	N END (WALL)	A	R	2	95	42	3,990	10/19/2020	23	Failed
Dist 4	BRIDGEST	BRIDGE ST	50	E LAKE ST	MARKET WAY	P	C	2	416	45	18,758	10/19/2020	60	Fair
Dist 4	BRIGHTONST	BRIGHTON ST	10	STEVENSON ST	FILBERT WAY	A	R	2	478	32	15,300	10/14/2020	50	Poor
Dist 4	BRIGHTONST	BRIGHTON ST	20	FILBERT WAY	MCALLISTER ST	A	R	2	436	32	13,968	10/14/2020	60	Fair
Dist 6	BRISTOLCIR	BRISTOL CIR	10	BEACON HILL DR	NE END	A	R	2	290	32	9,280	10/08/2020	83	Good
Dist 6	BROADWAYDR	BROADWAY DR	15	PENNSYLVANIA DR	HARDEN PKWY	A	R	2	1203	41	49,323	09/29/2020	75	Good
Dist 5	BROOKSRD	BROOKS RD	10	WESTRIDGE PKWY	BORONDA RD	A	C	2	884	32	28,290	10/27/2020	72	Good
Dist 3	BRUCEAVE	BRUCE AVE	10	TALBOT ST	COLLEGE DR	A	R	2	779	32	24,946	10/02/2020	34	Poor
Dist 3	BRUCEAVE	BRUCE AVE	20	W ACACIA ST	COLLEGE DR	A	R	2	836	32	26,762	10/02/2020	42	Poor
Dist 3	BRUNKENAVE	BRUNKEN AVE	10	SPICER ST	CHAMBERLAIN ST	A	C	2	567	42	23,814	09/29/2020	66	Fair
Dist 3	BRUNKENAVE	BRUNKEN AVE	20	CHAMBERLAIN ST	MALARIN ST	A	C	2	1012	42	42,504	09/29/2020	34	Poor
Dist 3	BRUNKENAVE	BRUNKEN AVE	30	MALARIN ST	END	A	R	2	855	42	35,910	09/29/2020	58	Fair
Dist 5	BRUTUSST	BRUTUS ST	15	END (N)	END (S)	A	R	2	1137	32	36,392	10/20/2020	33	Poor
Dist 4	BRYANTCIR	BRYANT CIR	10	VAN NESS CT	END	A	R	2	256	32	8,207	10/14/2020	62	Fair
Dist 5	BUCHANANWA	BUCHANAN WAY	10	KENNEDY ST (N)	KENNEDY ST (S)	A	R	2	670	32	21,444	10/20/2020	34	Poor
Dist 1	BUCKEYEWAY	BUCKEYE WAY	10	MADRONE DR	NOGAL DR	A	R	2	375	38	14,284	09/28/2020	87	Good
Dist 1	BUCKHORNDR	BUCKHORN DR	15	RIDER AVE	N SANBORN RD	A	C	2	1857	37	68,709	09/10/2020	82	Good
Dist 1	BUCKHORNDR	BUCKHORN DR	25	N SANBORN RD	FALCON RD	A	C	2	945	37	34,965	09/10/2020	87	Good
Dist 6	BUCKINGHAM	BUCKINGHAM CIR	10	BUCKINGHAM DR	END	A	R	2	168	32	5,384	10/07/2020	79	Good
Dist 6	BUCKINGHA1	BUCKINGHAM DR	10	CASCADE WAY	DORSET WAY	A	R	2	626	38	23,788	10/07/2020	79	Good
Dist 6	BUCKINGHA1	BUCKINGHAM DR	20	DORSET WAY	ARCADIA WAY	A	R	2	702	37	25,974	10/07/2020	79	Good
Dist 6	BUCKINGHA2	BUCKINGHAM WAY	10	EL DORADO DR	BUCKINGHAM DR	A	R	2	169	44	7,436	10/07/2020	77	Good



City of Salinas - 2020 PMS Update
Street List Alphabetical

200227

District	Street ID	Road Name	Section ID	Begin Location	End Location	Surface Type	Functional Class	Lanes	Length (ft)	Width (ft)	Area (SqFt)	PCI Date	PCI	Condition Category
Dist 3	BUENAVISTA	BUENA VISTA ST	10	WILSON ST	PARK ST	P	R	2	637	40	25,488	10/26/2020	56	Fair
Dist 6	BUNKERHILL	BUNKER HILL WAY	15	CONSTITUTION BLVD	GEORGETOWN WAY	A	R	2	1245	37	46,065	10/08/2020	79	Good
Dist 6	BURGUNDYWA	BURGUNDY WAY	15	CABERNET WAY	CHARDONNAY DR	A	R	2	422	37	15,614	09/29/2020	69	Fair
Dist 1&2	BURKEST	BURKE ST	10	DEL MONTE AVE	END	A	R	2	708	25	17,700	10/22/2020	26	Failed
Dist 6	BURLINGTON	BURLINGTON CIR	10	BURLINGTON DR	END	A	R	2	193	31	5,983	10/08/2020	80	Good
Dist 6	BURLINGTO1	BURLINGTON DR	15	PROVINCETOWN DR	END	A	R	2	1015	37	37,555	10/08/2020	77	Good
Dist 3	BURTONAVE	BURTON AVE	10	HARKINS RD	END	A	R	2	1180	42	49,560	09/28/2020	13	Failed
Dist 5	BUSHST	BUSH ST	10	RICO ST	HYDE ST	A	R	2	1294	32	41,408	10/21/2020	71	Good
Dist 4	BUSHST	BUSH ST	20	HYDE ST	S END	A	R	2	185	32	5,920	10/14/2020	50	Poor
Dist 3	BYRONDR	BYRON DR	10	CHAUCER DR	STEPHANIE DR	A	R	2	857	32	27,433	10/01/2020	57	Fair
Dist 1	CST	C ST	010	MAE AVE	GALINDO ST	A	R	2	847	32	27,119	10/05/2020	49	Poor
Dist 4	CETENTR	C.E.T. ENTRANCE	010	NAVAJO DR	END	A	R	2	175	32	5,600	08/31/2017	19	Failed
Dist 6	CABERNETCI	CABERNET CIR	10	CABERNET WAY	END	A	R	2	190	31	5,890	09/29/2020	73	Good
Dist 6	CABERNETWA	CABERNET WAY	15	CHARDONNAY DR	BURGUNDY WAY	A	R	2	1103	33	36,399	09/29/2020	69	Fair
Dist 6	CABOTWAY	CABOT WAY	15	BEACON HILL DR	BERKSHIRE WAY	A	R	2	766	37	28,342	10/08/2020	83	Good
Dist 4	CABRILLOAV	CABRILLO AVE	10	TAMPICO AVE	LINWOOD DR	A	R	2	880	32	28,177	10/15/2020	47	Poor
Dist 5	CACERASCIR	CACERAS CIR	10	CHEROKEE DR	END	A	R	2	480	32	15,360	10/20/2020	25	Failed
Dist 1	CACHUMACT	CACHUMA CT	10	GAVIOTA DR (W)	GAVIOTA DR (E)	A	R	2	989	34	33,626	09/09/2020	80	Good
Dist 1	CACTUSCT	CACTUS CT	10	TUMBLEWEED DR (N)	TUMBLEWEED DR (S)	A	R	2	1254	32	40,128	10/05/2020	82	Good
Dist 5	CADIZCIR	CADIZ CIR	10	CHEROKEE DR	END	A	R	2	390	32	12,480	10/20/2020	33	Poor
Dist 6	CALAVERASD	CALAVERAS DR	15	END	END	A	R	2	3228	32	103,300	10/07/2020	46	Poor
Dist 3	CALIFORNIA	CALIFORNIA ALY	010	E GABILAN ST	E ALISAL ST	P	R	2	765	20	15,300	11/02/2020	70	Fair
Dist 3	CALIFORNIA	CALIFORNIA ALY	020	E ALISAL ST	E SAN LUIS ST	C	R	2	668	14	9,352	11/02/2020	67	Fair
Dist 3	CALIFORNIA	CALIFORNIA ALY	030	E SAN LUIS ST	END	A	R	2	420	18	7,560	11/02/2020	11	Failed
Dist 4	CALIFORNI1	CALIFORNIA ST	010	S. END	MARKET WAY	A	R	2	166	25	4,150	10/19/2020	51	Fair
Dist 4	CALIFORNI1	CALIFORNIA ST	020	MARKET WAY	E ROSSI ST	P	R	2	861	52	44,772	10/19/2020	41	Poor
Dist 3	CALIFORNI1	CALIFORNIA ST	045	E GABILAN ST	JOHN ST	C	C	2	2332	46	107,272	11/02/2020	43	Poor
Dist 3	CALIFORNI1	CALIFORNIA ST	145	E ACACIA ST	E ROMIE LN	A	C	2	611	48	29,328	11/02/2020	33	Poor
Dist 3	CALIFORNI1	CALIFORNIA ST	105A	JOHN ST	MAPLE ST	A	C	2	950	46	43,700	11/02/2020	33	Poor
Dist 3	CALIFORNI1	CALIFORNIA ST	105B	MAPLE ST	E ACACIA ST	P	C	2	1625	50	81,250	11/02/2020	60	Fair
Dist 4	CALLECEBU	CALLE CEBU	15	SHERWOOD DR	SUN WAY	A	R	2	1056	37	39,072	10/19/2020	79	Good
Dist 1	CAMARILLOC	CAMARILLO CT	10	MORENO DR (N)	MORENO DR (S)	A	R	2	1000	33	33,000	09/09/2020	80	Good
Dist 6	CAMBRIANDR	CAMBRIAN DR	10	ATHERTON WAY	CUPERTINO WAY	A	R	2	1320	37	48,840	10/07/2020	34	Poor
Dist 6	CAMBRIANDR	CAMBRIAN DR	30	CUPERTINO WAY	SAUSAL DR	A	R	2	1051	37	38,887	10/07/2020	25	Failed
Dist 6	CAMBRIDGEC	CAMBRIDGE CT	10	WESTMINSTER DR (N)	END	A	R	2	1389	32	44,464	10/06/2020	76	Good
Dist 3	CAMDENWAY	CAMDEN WAY	010	BEDFORD DR	W ACACIA ST	A	R	2	215	32	6,880	10/01/2020	46	Poor
Dist 3	CAMDENWAY	CAMDEN WAY	020	W ACACIA ST	CARMELITA DR	A	R	2	538	32	17,216	10/01/2020	49	Poor
Dist 1	CAMILLECT	CAMILLE CT	10	ATLANTIC ST	END	A	R	2	194	25	4,850	10/05/2020	65	Fair
Dist 2	CAMPANIACI	CAMPANIA CIR	10	PALERMO DR	EAST END	A	R	2	242	32	7,744	10/14/2020	89	Good
Dist 2	CAMPANIAWA	CAMPANIA WAY	15	PALERMO DR	WEST END	A	R	2	1151	34	39,134	10/12/2020	82	Good
Dist 3	CAMPUSAVE	CAMPUS AVE	010	HASTINGS AVE	LEMONS AVE	A	R	2	675	32	21,600	10/28/2020	15	Failed
Dist 3	CAMPUSAVE	CAMPUS AVE	020	LEMONS AVE	FAIRFAX DR	A	R	2	250	31	7,750	10/28/2020	29	Failed
Dist 1	CANCUNCIR	CANCUN CIR	10	BERNARDO AVE	END	A	R	2	145	33	4,785	10/05/2020	78	Good
Dist 2	CANELLECT	CANELLI CT	15	TUSCANY BLVD	CANELLI CT	A	R	2	1642	33	54,186	10/09/2020	81	Good
Dist 6	CANTERBURY	CANTERBURY ST	15	LEXINGTON DR	END	A	R	2	1215	32	38,883	10/08/2020	78	Good
Dist 1	CAOBAYWAY	CAOBA WAY	10	AMARILLO WAY	NOGAL DR	A	R	2	875	32	28,000	09/28/2020	36	Poor
Dist 1	CAOBAYWAY	CAOBA WAY	20	AMARILLO WAY	END	A	R	2	169	37	6,253	09/28/2020	11	Failed
Dist 6	CAPECODWAY	CAPE COD WAY	15	ROCKPORT WAY	CONSTITUTION BLVD	A	R	2	1142	32	36,554	10/08/2020	83	Good



City of Salinas - 2020 PMS Update
Street List Alphabetical

200227

District	Street ID	Road Name	Section ID	Begin Location	End Location	Surface Type	Functional Class	Lanes	Length (ft)	Width (ft)	Area (SqFt)	PCI Date	PCI	Condition Category
Dist 3	CAPISTRANO	CAPISTRANO DR	15	ORANGE DR	W ACACIA ST	A	R	2	1559	32	49,910	10/27/2020	36	Poor
Dist 3	CAPITOLST	CAPITOL ST	010	W MARKET ST	CENTRAL ST	P	C	2	1170	40	46,800	10/27/2020	49	Poor
Dist 3	CAPITOLST	CAPITOL ST	020	CENTRAL AVE	CLAY ST	P	C	2	2260	40	90,400	10/27/2020	53	Fair
Dist 3	CAPITOLST	CAPITOL ST	030	CLAY ST	END	C	R	2	519	40	20,760	10/27/2020	31	Poor
Dist 3	CAPITOLST	CAPITOL ST	110	LANG ST	GEIL ST	A	R	2	325	38	12,350	10/27/2020	24	Failed
Dist 2	CAPRIWAY	CAPRI WAY	15	PIAZZA DR	END	A	R	2	810	32	25,933	10/09/2020	81	Good
Dist 1	CARDINAWAY	CARDINA WAY	10	BERNARDO AVE	PALMERA AVE	A	R	2	440	34	14,985	10/05/2020	77	Good
Dist 1	CARICT	CARI CT	10	ATLANTIC ST	END	A	R	2	194	25	4,850	10/05/2020	65	Fair
Dist 1	CARIBBEANA	CARIBBEAN AVE	010	HAWAII PL	TAHITI PL	A	R	2	241	32	7,712	10/05/2020	48	Poor
Dist 1	CARIBBEANA	CARIBBEAN AVE	020	TAHITI PL	PACIFIC AVE	A	R	2	239	32	7,659	10/05/2020	42	Poor
Dist 3	CARMELAVE	CARMEL AVE	010	MAPLE ST	EL PASO PL	P	C	2	1263	34	42,942	10/28/2020	64	Fair
Dist 3	CARMELAVE	CARMEL AVE	020	EL PASO PL	HAWTHORNE ST	C	C	2	694	37	25,678	10/03/2020	26	Failed
Dist 3	CARMELITAD	CARMELITA DR	010	AMBROSE DR	W ALISAL ST	A	R	2	1904	32	60,928	10/01/2020	27	Failed
Dist 3	CARMELITAD	CARMELITA DR	020	W ALISAL ST	PALMA DR	A	R	2	1050	37	38,850	10/01/2020	40	Poor
Dist 2	CAROLDR	CAROL DR	15	FLORENCE PL	END	A	R	2	1431	32	45,813	10/13/2020	46	Poor
Dist 4	CARRAVE	CARR AVE	15	E MARKET ST	END	A	R	2	748	38	28,438	10/19/2020	51	Fair
Dist 2	CARRIAGECT	CARRIAGE CT	10	CARRIAGE DR (N)	CARRIAGE DR (S)	A	R	2	786	32	25,152	10/12/2020	50	Poor
Dist 2	CARRIAGEDR	CARRIAGE DR	010	COUNTRYSIDE DR	CARRIAGE CT (N)	A	R	2	448	32	14,336	10/12/2020	51	Fair
Dist 6	CASCADECIR	CASCADE CIR	15	KLAMATH DR	END	A	R	2	491	32	15,739	10/07/2020	45	Poor
Dist 6	CASCADECT	CASCADE CT	15	KLAMATH DR	CASCADE CIR	A	R	2	958	37	35,446	10/07/2020	42	Poor
Dist 6	CASCADEWAY	CASCADE WAY	15	BUCKINGHAM DR	KLAMATH DR	A	R	2	877	37	32,449	10/07/2020	63	Fair
Dist 4&5	CASENTINIS	CASENTINI ST	10	RICO ST	N MAIN ST	A	C	2	2331	42	97,941	10/22/2020	65	Fair
Dist 3	CASSIDYST	CASSIDY ST	10	CENTRAL AVE	ARCHER ST	C	R	2	320	32	10,240	10/29/2020	32	Poor
Dist 2	CASSINOCIR	CASSINO CIR	10	CASSINO WAY	END	A	R	2	290	32	9,280	10/09/2020	80	Good
Dist 2	CASSINOWAY	CASSINO WAY	15	SPOLETO ST (N)	SPOLETO ST (S)	A	R	2	1041	37	38,517	10/09/2020	80	Good
Dist 6	CASTLETONS	CASTLETON ST	15	LITTLE RIVER DR	END	A	R	2	729	37	26,973	10/07/2020	80	Good
Dist 5	CASTROST	CASTRO ST	10	N MAIN ST	W LAMAR ST	A	R	2	680	32	21,769	10/20/2020	51	Fair
Dist 3	CATALINA AV	CATALINA AVE	10	WILSON ST	NACIONAL ST	A	R	2	668	37	24,716	10/26/2020	37	Poor
Dist 1	CAYUCOSCIR	CAYUCOS CIR	10	MORENO DR	END	A	R	2	234	33	7,722	09/09/2020	80	Good
Dist 3	CAYUGAST	CAYUGA ST	010	CENTRAL AVE	W GABILAN ST	C	R	2	473	38	17,974	10/27/2020	35	Poor
Dist 3	CAYUGAST	CAYUGA ST	110	W ALISAL ST	CLAY ST	C	R	2	1117	39	43,563	10/27/2020	31	Poor
Dist 3	CAYUGAST	CAYUGA ST	120	CLAY ST	S END	A	R	2	290	37	10,730	10/27/2020	35	Poor
Dist 4	CEDARST	CEDAR ST	10	PARKWAY RD	E MARKET ST	A	R	2	416	36	14,976	10/16/2020	36	Poor
Dist 4	CEDARST	CEDAR ST	25	N SANBORN RD	E MARKET ST	A	R	2	397	35	13,895	10/16/2020	31	Poor
Dist 3	CEDROSAVE	CEDROS AVE	10	NACIONAL ST	END	A	R	2	385	32	12,320	10/26/2020	23	Failed
Dist 4	CENTERST	CENTER ST	15	E MARKET ST	EAST ST	A	R	2	906	38	34,428	10/19/2020	50	Poor
Dist 3	CENTRALAVE	CENTRAL AVE	055	DAVIS RD	UNIVERSITY AVE	C	C	2	882	49	43,218	10/26/2020	54	Fair
Dist 3	CENTRALAVE	CENTRAL AVE	065	UNIVERSITY AVE	NACIONAL ST	C	C	2	1475	49	72,275	10/26/2020	40	Poor
Dist 3	CENTRALAVE	CENTRAL AVE	075	NACIONAL ST	HOMESTEAD AVE	C	C	2	1279	49	62,671	10/26/2020	44	Poor
Dist 3	CENTRALAVE	CENTRAL AVE	085	HOMESTEAD AVE	CAPITOL ST	C	C	2	1277	49	62,573	10/26/2020	54	Fair
Dist 3	CENTRALAVE	CENTRAL AVE	095	CAPITOL ST	SALINAS ST	C	C	2	1299	49	63,651	10/26/2020	40	Poor
Dist 3	CENTRALAVE	CENTRAL AVE	180	SALINAS ST	MAIN ST	A	C	2	260	40	10,429	10/26/2020	50	Poor
Dist 6	CHABLISCIR	CHABLIS CIR	10	MERLOT WAY	END	A	R	2	259	31	8,029	09/29/2020	71	Good
Dist 3	CHALONCIR	CHALON CIR	10	W ACACIA ST	END	A	R	2	256	32	8,199	10/02/2020	24	Failed
Dist 3	CHAMBERLAI	CHAMBERLAIN ST	10	BRUNKEN AVE	ABBOTT ST	A	R	2	671	41	27,511	09/29/2020	23	Failed
Dist 1	CHAMISECIR	CHAMISE CIR	10	CHAMISE CT	END	A	R	2	231	32	7,404	10/05/2020	82	Good
Dist 1	CHAMISEDR	CHAMISE DR	010	BUCKHORN DR	TAMARAK WAY	A	R	2	873	37	32,301	10/05/2020	83	Good
Dist 1	CHAMISEDR	CHAMISE DR	020	TAMARAK WAY	SAGE CT (S)	A	R	2	899	32	28,768	10/05/2020	83	Good



City of Salinas - 2020 PMS Update
Street List Alphabetical

200227

District	Street ID	Road Name	Section ID	Begin Location	End Location	Surface Type	Functional Class	Lanes	Length (ft)	Width (ft)	Area (SqFt)	PCI Date	PCI	Condition Category
Dist 4	CHAPARRALS	CHAPARRAL ST	015	N MAIN ST	LINWOOD DR	A	C	2	3143	42	132,006	10/15/2020	36	Poor
Dist 4	CHAPARRALS	CHAPARRAL ST	035	LINWOOD DR	NATIVIDAD RD	A	C	2	2486	38	94,468	10/15/2020	69	Fair
Dist 6	CHARDONNAY	CHARDONNAY CIR	10	CHARDONNAY DR	END	A	R	2	200	31	6,200	09/29/2020	73	Good
Dist 6	CHARDONNA1	CHARDONNAY DR	15	CROMWELL DR	MCKINNON ST	A	R	2	2365	41	96,965	09/29/2020	71	Good
Dist 6	CHARLESTOW	CHARLESTOWN WAY	15	BEACON HILL DR	BUNKER HILL WAY	A	R	2	552	37	20,424	10/08/2020	77	Good
Dist 1	CHARROWAY	CHARRO WAY	10	ALAMO WAY	RIDER AVE	A	R	2	302	38	11,476	09/29/2020	47	Poor
Dist 3	CHAUCERDR	CHAUCER DR	15	W END	E END	A	R	2	2011	38	76,418	10/01/2020	67	Fair
Dist 6	CHELSEACT	CHELSEA CT	10	WIMBLEDON AVE (W)	WIMBLEDON AVE (E)	A	R	2	1476	32	47,232	10/07/2020	66	Fair
Dist 5	CHEROKEECT	CHEROKEE CT	10	CHEROKEE DR (N)	CHEROKEE DR (S)	A	R	2	1646	32	52,686	10/20/2020	19	Failed
Dist 5	CHEROKEEDR	CHEROKEE DR	010	N MAIN ST	MADRID ST	A	C	2	2035	42	85,470	10/20/2020	68	Fair
Dist 5	CHEROKEEDR	CHEROKEE DR	020	MADRID ST	SEVILLE ST	A	C	2	599	42	25,158	10/20/2020	41	Poor
Dist 5	CHEROKEEDR	CHEROKEE DR	030	SEVILLE ST	DURAN ST	A	C	2	581	42	24,402	10/20/2020	59	Fair
Dist 5	CHEROKEEDR	CHEROKEE DR	040	DURAN ST	W ALVIN DR	A	C	2	1324	42	55,608	10/20/2020	49	Poor
Dist 5	CHEROKEEDR	CHEROKEE DR	050	W AVLIN DR	INCA WAY	A	C	2	883	38	33,554	10/20/2020	66	Fair
Dist 5	CHEROKEEDR	CHEROKEE DR	060	INCA WAY	TULANE ST	A	C	2	2170	38	82,460	10/20/2020	49	Poor
Dist 5	CHEROKEEDR	CHEROKEE DR	070	TULANE ST	S END	A	C	2	525	38	19,950	10/20/2020	28	Failed
Dist 4	CERRYDR	CHERRY DR	10	SHERWOOD DR	PEACH DR	A	R	2	701	32	22,459	10/19/2020	17	Failed
Dist 6	CHESHIREWA	CHESHIRE WAY	10	BENNINGTON CT	BEACON HILL DR	A	R	2	249	37	9,213	10/08/2020	78	Good
Dist 3	CHESTNUTST	CHESTNUT ST	10	S MAIN ST	PAJARO ST	C	R	2	773	43	33,239	10/03/2020	32	Poor
Dist 3	CHESTNUTST	CHESTNUT ST	20	PAJARO ST	CALIFORNIA ST	C	R	2	691	45	31,095	10/03/2020	50	Poor
Dist 6	CHESWICKCI	CHESWICK CIR	10	WELLINGTON CT	END	A	R	2	390	32	12,503	10/08/2020	80	Good
Dist 6	CHICOWAY	CHICO WAY	10	SISKIYOU DR	CALAVERAS DR	A	R	2	695	32	22,265	10/06/2020	44	Poor
Dist 6	CHRISTENSE	CHRISTENSEN AVE	15	E ALVIN DR	JULIA AVE	A	R	2	1888	38	71,744	10/06/2020	68	Fair
Dist 3	CHURCHST	CHURCH ST	40	CLAY ST	W ALISAL ST	C	C	2	1117	38	42,446	10/27/2020	46	Poor
Dist 3	CHURCHST	CHURCH ST	50	W ALISAL ST	CENTRAL AVE	A	C	2	1142	38	43,396	10/27/2020	36	Poor
Dist 6	CHURCHILLC	CHURCHILL CIR	10	CHURCHILL WAY	END	A	R	2	244	33	8,052	09/29/2020	69	Fair
Dist 6	CHURCHILLW	CHURCHILL WAY	15	CROMWELL DR (W)	CROMWELL DR (N)	A	R	2	1057	33	34,881	09/29/2020	72	Good
Dist 4	CIRCLEDR	CIRCLE DR	010	N MADEIRA AVE	N SANBORN RD	A	R	2	2835	37	104,895	10/15/2020	65	Fair
Dist 4	CIRCLEDR	CIRCLE DR	015	N SANBORN RD	OREGON ST	A	C	2	1563	35	54,705	10/15/2020	36	Poor
Dist 4	CIRCLEPL	CIRCLE PL	10	CIRCLE DR	END	A	R	2	678	38	25,764	10/16/2020	42	Poor
Dist 5	CLAREMONTS	CLAREMONT ST	10	ROCHEX AVE	W LAUREL DR	A	R	2	457	32	14,633	10/21/2020	51	Fair
Dist 3	CLARKST	CLARK ST	15	NACIONAL CT (S)	W MARKET ST	A	C	2	1356	50	67,831	09/30/2020	53	Fair
Dist 3	CLAYALY	CLAY ALY	10	W SAN LUIS ST	CLAY ST	P	R	2	444	14	6,216	10/27/2020	54	Fair
Dist 3	CLAYST	CLAY ST	10	S MAIN ST	LINCOLN AVE	A	C	2	363	57	20,691	10/29/2020	36	Poor
Dist 3	CLAYST	CLAY ST	20	LINCOLN AVE	IVERSON ST	C	C	2	1962	36	70,632	10/29/2020	37	Poor
Dist 5	CLEVELANDA	CLEVELAND AVE	15	VAN BUREN AVE	LENNY ST	A	R	2	1212	38	46,056	10/20/2020	32	Poor
Dist 6	CLINTONCT	CLINTON CT	10	MANHATTAN DR	S END	A	R	2	347	33	11,451	09/29/2020	77	Good
Dist 6	CLINTONCT	CLINTON CT	20	MANHATTAN DR at HUDSON WAY	CLINTON CT	A	R	2	895	33	29,535	09/29/2020	77	Good
Dist 1	COBBLESTON	COBBLESTONE ST	010	BEACON HILL DR	START ONEWAY LOOP	A	R	2	1290	34	43,860	09/29/2020	82	Good
Dist 1	COBBLESTON	COBBLESTONE ST	020	START ONEWAY LOOP	END ONEWAY @ COBBLESTONE	A	R	1	545	26	14,170	09/29/2020	78	Good
Dist 4	COITWAY	COIT WAY	10	BRIGHTON ST	W ROSSI ST	A	R	2	156	37	5,772	10/14/2020	39	Poor
Dist 3	COLERIDGED	COLERIDGE DR	10	LOS OLIVOS ST	RIKER ST	A	R	2	1411	37	52,207	10/01/2020	71	Good
Dist 3	COLERIDGED	COLERIDGE DR	20	RIKER ST	SE END	A	R	2	425	32	13,600	10/01/2020	65	Fair
Dist 3	COLLEGEDR	COLLEGE DR	010	CAMPUS AVE	W ALISAL ST	A	C	2	1216	38	46,208	10/02/2020	43	Poor
Dist 3	COLLEGEDR	COLLEGE DR	020	W ALISAL ST	END	A	R	2	1481	38	56,278	10/02/2020	30	Failed
Dist 5	COLTONDR	COLTON DR	15	FLINT WAY	ESTRADA WAY	A	R	2	1311	32	41,958	10/21/2020	75	Good
Dist 3	COLUMBIAAV	COLUMBIA AVE	10	HASTINGS AVE	LEMOS AVE	A	R	2	682	32	21,824	10/01/2020	38	Poor
Dist 3	COLUMBIAAV	COLUMBIA AVE	20	LEMOS AVE	W ACACIA ST	A	R	2	865	32	27,680	10/01/2020	36	Poor



City of Salinas - 2020 PMS Update
Street List Alphabetical

200227

District	Street ID	Road Name	Section ID	Begin Location	End Location	Surface Type	Functional Class	Lanes	Length (ft)	Width (ft)	Area (SqFt)	PCI Date	PCI	Condition Category
Dist 5	COLUMBINED	COLUMBINE DR	10	HEATHER DR	LUPIN DR	A	R	2	755	32	24,176	10/21/2020	35	Poor
Dist 6	COLUSAPL	COLUSA PL	10	MENDOCINO DR (W)	MENDOCINO DR (E)	A	R	2	1470	32	47,040	09/29/2020	29	Failed
Dist 5	COMANCHEWA	COMANCHE WAY	10	SHAWNEE WAY	CHEROKEE DR	A	R	2	786	32	25,161	10/20/2020	29	Failed
Dist 4	COMMISSION	COMMISSION ST	15	GRIFFIN ST	END	A	R	2	1489	32	47,659	10/19/2020	32	Poor
Dist 6	COMPTONWAY	COMPTON WAY	15	PESCADERO DR	GLENDORA WAY	A	R	2	535	38	20,356	10/07/2020	34	Poor
Dist 4	CONNELYCT	CONNELY CT	10	CONNELY ST	CONNELY ST	A	R	2	593	32	18,996	10/13/2020	34	Poor
Dist 4	CONNELYST	CONNELY ST	15	N SANBORN RD	EUCALYPTUS DR	A	R	2	886	35	31,010	10/13/2020	25	Failed
Dist 1&6	CONSTITUTI	CONSTITUTION BLVD	NB10	E LAUREL DR	INDEPENDENCE BLVD	A	A	2	3904	32	124,944	10/22/2020	74	Good
Dist 1&6	CONSTITUTI	CONSTITUTION BLVD	NB20	INDEPENDENCE BLVD	BEACON HILL DR	A	A	2	1728	32	55,314	10/22/2020	75	Good
Dist 1&6	CONSTITUTI	CONSTITUTION BLVD	NB30	BEACON HILL DR	LAS CASITAS DR	A	A	2	1002	32	32,095	10/22/2020	81	Good
Dist 1&6	CONSTITUTI	CONSTITUTION BLVD	NB40	LAS CASITAS DR	FREEDOM PKWY	A	A	2	1202	34	40,868	10/22/2020	69	Fair
Dist 1&6	CONSTITUTI	CONSTITUTION BLVD	NB50	FREEDOM PKWY	BEACON HILL DR (N)	A	A	2	840	34	28,560	10/22/2020	64	Fair
Dist 1&6	CONSTITUTI	CONSTITUTION BLVD	NB60	BEACON HILL DR (N)	RHODE ISLAND ST	A	A	2	877	34	29,818	10/22/2020	67	Fair
Dist 1&6	CONSTITUTI	CONSTITUTION BLVD	NB70	RHODE ISLAND ST	E BORONDA RD	A	A	2	640	34	21,760	10/06/2020	83	Good
Dist 1&6	CONSTITUTI	CONSTITUTION BLVD	SB10	E BORONDA RD	NANTUCKET BLVD	A	A	2	640	34	21,760	10/06/2020	83	Good
Dist 1&6	CONSTITUTI	CONSTITUTION BLVD	SB20	NANTUCKET BLVD	BEACON HILL DR (N)	A	A	2	886	34	30,124	10/22/2020	70	Fair
Dist 1&6	CONSTITUTI	CONSTITUTION BLVD	SB30	BEACON HILL DR (N)	LAS CASITAS DR	A	A	2	1003	32	32,096	10/22/2020	76	Good
Dist 1&6	CONSTITUTI	CONSTITUTION BLVD	SB40	LAS CASITAS DR	FREEDOM PKWY	A	A	2	1189	34	40,426	10/22/2020	65	Fair
Dist 1&6	CONSTITUTI	CONSTITUTION BLVD	SB50	FREEDOM PKWY	BEACON HILL DR (S)	A	A	2	844	34	28,696	10/22/2020	64	Fair
Dist 1&6	CONSTITUTI	CONSTITUTION BLVD	SB60	BEACON HILL DR (S)	INDEPENDENCE BLVD	A	A	2	1729	32	55,328	10/22/2020	75	Good
Dist 1&6	CONSTITUTI	CONSTITUTION BLVD	SB70	INDEPENDENCE BLVD	E LAUREL DR	A	A	2	3904	32	124,944	10/22/2020	70	Fair
Dist 5	COOLIDGEST	COOLIDGE ST	10	HOOVER ST	TAYLOR ST	A	R	2	494	32	15,816	10/20/2020	51	Fair
Dist 2	COOPERAVE	COOPER AVE	10	2ND AVE	TOWT ST	A	R	2	472	35	16,520	10/13/2020	29	Failed
Dist 3	CORNELLAVE	CORNELL AVE	10	HASTINGS AVE	LEMON AVE	A	R	2	681	32	21,815	10/01/2020	40	Poor
Dist 3	CORONADOAV	CORONADO AVE	10	WILSON ST	SANTA BARBARA AVE	A	R	2	536	32	17,167	10/26/2020	51	Fair
Dist 2	CORTEZST	CORTEZ ST	15	NEW DEAL ST	END	A	R	2	1045	32	33,440	10/14/2020	27	Failed
Dist 1	CORTINAWAY	CORTINA WAY	10	BERNARDO AVE	PALMERA AVE	A	R	2	593	37	21,941	10/05/2020	76	Good
Dist 1	CTTNWDCT	COTTONWOOD CT	10	COTTONWOOD DR (W)	COTTONWOOD DR (E)	A	R	2	895	33	29,535	09/28/2020	75	Good
Dist 1	CTTNWDDR	COTTONWOOD DR	010	COTTONWOOD CT	END	A	R	2	1145	33	37,785	09/28/2020	65	Fair
Dist 1	CTTNWDWY	COTTONWOOD WAY	010	RIDER AVE	COTTONWOOD DR	A	R	2	429	37	15,873	09/28/2020	86	Good
Dist 1	COUGARDR	COUGAR DR	15	ANTELOPE DR	FREEDOM PKWY	A	R	2	2407	37	89,059	09/09/2020	87	Good
Dist 1	COUGARWAY	COUGAR WAY	10	EAGLE DR	COUGAR DR	A	R	2	244	38	9,272	09/09/2020	87	Good
Dist 2	COUNTRYSID	COUNTRYSIDE DR	15	BARDIN RD	EAST END	A	R	2	915	40	36,600	10/12/2020	48	Poor
Dist 6	COVENTRYST	COVENTRY ST	10	BARRICADE (S)	N END	A	R	2	2130	38	80,940	10/07/2020	74	Good
Dist 6	COVENTRYST	COVENTRY ST	15	GLENDORA WAY	BARICADE (N)	A	R	2	120	37	4,440	10/22/2020	50	Poor
Dist 6	CREEKBRIDG	CREEKBRIDGE CIR	10	PROVINCETOWN DR	END	A	R	2	316	32	10,119	10/08/2020	74	Good
Dist 5	CRESCENTWA	CRESCENT WAY	15	ADAMS ST	N 1ST ST	A	R	2	2692	32	86,170	10/21/2020	31	Poor
Dist 3	CRESPIWAY	CRESPI WAY	10	W ACACIA ST	PALMA DR	A	R	2	887	32	28,411	10/02/2020	33	Poor
Dist 6	CRESTVIEWS	CRESTVIEW ST	15	KITTERY ST	END	A	R	2	1208	33	39,864	10/08/2020	81	Good
Dist 6	CRESTVIEWW	CRESTVIEW WAY	10	SNUG HARBOR ST	CRESTVIEW ST	A	R	2	233	32	7,456	10/08/2020	80	Good
Dist 6	CROMWELLCI	CROMWELL CIR	10	CROMWELL DR	END	A	R	2	128	32	4,104	09/29/2020	73	Good
Dist 6	CROMWELLDR	CROMWELL DR	15	EL DORADO DR	VICTORIA AVE	A	R	2	1361	37	50,357	09/29/2020	72	Good
Dist 2	CROSSAVE	CROSS AVE	010	PALOMA AVE (E)	E MARKET ST	A	R	2	465	38	17,670	10/12/2020	69	Fair
Dist 2	CROSSAVE	CROSS AVE	020	E MARKET ST	MIAMI ST	A	R	2	1809	36	65,124	10/12/2020	41	Poor
Dist 2	CROSSAVE	CROSS AVE	030	MIAMI ST	BARDIN RD	A	R	2	1086	36	39,096	10/12/2020	57	Fair
Dist 2	CROSSAVE	CROSS AVE	110	CROSS AVE	PALOMA AVE	A	R	1	225	20	4,500	10/12/2020	64	Fair
Dist 5	CUEVASCIR	CUEVAS CIR	10	CHEROKEE DR	END	A	R	2	337	32	10,811	10/20/2020	64	Fair
Dist 6	CUPERTINOW	CUPERTINO WAY	15	MILLBRAE ST	CAMBRIAN DR	A	R	2	2262	32	72,397	10/07/2020	38	Poor



City of Salinas - 2020 PMS Update
Street List Alphabetical

200227

District	Street ID	Road Name	Section ID	Begin Location	End Location	Surface Type	Functional Class	Lanes	Length (ft)	Width (ft)	Area (SqFt)	PCI Date	PCI	Condition Category
Dist 3	CYPRESSST	CYPRESS ST	10	CENTRAL AVE	END	A	R	2	238	37	8,806	10/26/2020	26	Failed
Dist 1	DST	D ST	15	MAE AVE	GALINDO ST	A	R	2	851	32	27,261	10/05/2020	43	Poor
Dist 2	DALLASAVE	DALLAS AVE	10	GARNER AVE	CORTEZ ST	A	R	2	775	36	27,900	10/14/2020	22	Failed
Dist 2	DALLASAVE	DALLAS AVE	20	CORTEZ ST	DEL MONTE AVE	A	R	2	770	36	27,720	10/14/2020	18	Failed
Dist 6	DANBURYST	DANBURY ST	15	HARTFORD ST	INDEPENDENCE BLVD	A	R	2	751	32	24,060	10/07/2020	78	Good
Dist 6	DARTMOUTHW	DARTMOUTH WAY	10	E BORONDA RD	S END (BARICADE)	A	R	2	364	41	14,924	09/29/2020	55	Fair
Dist 3	DAYTONST	DAYTON ST	10	HARKINS RD	END	A	R	2	1635	42	68,670	09/28/2020	10	Failed
Dist 1	DECUNHACT	DE CUNHA CT	15	DECLARATION ST (N)	DECLARATION ST (S)	A	R	2	2009	32	64,288	09/10/2020	77	Good
Dist 2	DELATORRE	DE LA TORRE ST	15	ROY DIAZ ST (N)	ROY DIAZ ST (S)	A	R	2	2121	40	84,851	10/13/2020	60	Fair
Dist 3	DELAVINAWA	DE LA VINA WAY	10	LOS OLIVOS DR	PASATIEMPO WAY	A	R	2	601	32	19,261	10/01/2020	74	Good
Dist 6	DECLARATIO	DECLARATION ST	10	BEACON HILL DR	NANTUCKET BLVD	A	R	2	1488	37	55,056	10/08/2020	83	Good
Dist 1	DECLARATIO	DECLARATION ST	100	DECLARATION ST	DE CUNHA CT	A	R	2	690	37	25,530	09/10/2020	80	Good
Dist 4	DEERST	DEER ST	15	N MAIN ST	END	A	R	2	539	25	13,490	10/15/2020	61	Fair
Dist 3	DELMARDR	DEL MAR DR	15	END	NISSAN RD	A	R	2	1339	32	42,851	10/01/2020	34	Poor
Dist 1&2	DELMONTEAV	DEL MONTE AVE	010	RIDER AVE	N SANBORN RD	O	C	2	1404	42	58,968	10/05/2020	55	Fair
Dist 1&2	DELMONTEAV	DEL MONTE AVE	020	N SANBORN RD	MAE AVE	O	C	2	1325	42	55,650	10/09/2020	36	Poor
Dist 1&2	DELMONTEAV	DEL MONTE AVE	030	MAE AVE	BURKE ST	O	C	2	885	42	37,170	10/09/2020	45	Poor
Dist 2	DELMONTEAV	DEL MONTE AVE	040	BURKE ST	WILLIAMS RD	A	C	2	1130	44	49,720	10/09/2020	49	Poor
Dist 2	DELMONTEAV	DEL MONTE AVE	050	WILLIAMS RD	END	A	C	2	1084	42	45,528	10/09/2020	68	Fair
Dist 3	DELREYCIR	DEL REY CIR	10	PADRE DR	END	A	R	2	463	32	14,835	10/01/2020	61	Fair
Dist 6	DELANCEYDR	DELANCEY DR	15	BROADWAY DR	END	A	R	2	1675	37	61,975	09/29/2020	70	Fair
Dist 2	DENNISAVE	DENNIS AVE	15	TAMPA ST	BARDIN RD	A	R	2	2180	34	74,120	10/12/2020	58	Fair
Dist 6	DERBYWAY	DERBY WAY	10	WESTMINSTER DR	HAMPTON ST	A	R	2	258	37	9,546	10/06/2020	78	Good
Dist 6	DEVONSHIRE	DEVONSHIRE WAY	10	WESTMINSTER DR	ERCIA ST	A	R	2	1068	32	34,181	10/06/2020	78	Good
Dist 2	DEWEYAVE	DEWEY AVE	10	BEECH ST	TOWT ST	A	R	2	412	52	21,424	10/13/2020	18	Failed
Dist 4	DIABLODR	DIABLO DR	10	E LAUREL DR	ELWOOD ST	A	R	2	790	30	23,723	10/15/2020	41	Poor
Dist 3	DICKENSCIR	DICKENS CIR	10	DICKENS DR	END	A	R	2	183	32	5,866	10/01/2020	55	Fair
Dist 3	DICKENSDR	DICKENS DR	15	KIPLING ST	CHAUCER DR	A	R	2	1460	32	46,734	10/01/2020	64	Fair
Dist 4	DIVISIONST	DIVISION ST	15	SUMMIT DR	END	A	R	2	151	38	5,751	10/16/2020	59	Fair
Dist 4	DOLORESST	DOLORES ST	10	OREGON ST	KENTUCKY ST	A	R	2	556	35	19,486	10/15/2020	35	Poor
Dist 6	DONNERCIR	DONNER CIR	10	DONNER WAY	END	A	R	2	449	32	14,374	10/07/2020	26	Failed
Dist 6	DONNERWAY	DONNER WAY	15	HUMBOLDT DR	EMERALD DR	A	R	2	804	37	29,748	10/07/2020	50	Poor
Dist 4	DORORODR	DORORO DR	15	REATA ST	TAPADERO DR	A	R	2	1067	32	34,166	10/15/2020	54	Fair
Dist 6	DORSETWAY	DORSET WAY	10	BUCKINGHAM DR	LANCASHIRE DR	A	R	2	509	34	17,306	10/22/2020	74	Good
Dist 5	DOUGLASAVE	DOUGLAS AVE	10	CRESCENT WAY	N 1ST ST	A	R	2	839	36	30,204	10/21/2020	38	Poor
Dist 1	DOVERCIR	DOVER CIR	10	DE CUNHA CT	END	A	R	2	200	31	6,200	09/10/2020	55	Fair
Dist 6	DOWNINGCIR	DOWNING CIR	10	DECLARATION ST	END	A	R	2	379	32	12,153	10/08/2020	82	Good
Dist 3	DRIFTWOODP	DRIFTWOOD PL	15	N END	S END	A	R	2	680	32	21,760	09/30/2020	45	Poor
Dist 5	DURANCIR	DURAN CIR	10	CHEROKEE DR	END	A	R	2	471	32	15,072	10/20/2020	25	Failed
Dist 5	DURANST	DURAN ST	10	CHEROKEE DR	SEVILLE ST	A	R	2	1052	32	33,664	10/20/2020	20	Failed
Dist 1	DURANGOCIR	DURANGO CIR	10	DURANGO ST	END	A	R	2	150	33	4,950	09/28/2020	84	Good
Dist 1	DURANGOST	DURANGO ST	15	YUCATAN WAY	ACAPULCO WAY	A	R	2	695	38	26,410	09/28/2020	86	Good
Dist 3	EACACIAST	E ACACIA ST	010	S. MAIN ST	PAJARO ST	C	A	2	710	34	24,140	12/09/2020	45	Poor
Dist 3	EACACIAST	E ACACIA ST	020	PAJARO ST	CARMEL AVE	P	C	2	1479	34	50,286	10/28/2020	55	Fair
Dist 3	EACACIAST	E ACACIA ST	030	CARMEL AVE	ALAMEDA AVE	C	C	2	476	37	17,612	10/28/2020	27	Failed
Dist 2	EALISALST	E ALISAL ST	010	BARDIN/ALISAL RD	MARGARET ST	A	A	2	806	44	35,464	10/14/2020	55	Fair
Dist 2	EALISALST	E ALISAL ST	015	BARDIN RD	E ALISAL ST	A	A	2	252	38	9,576	10/14/2020	18	Failed
Dist 2	EALISALST	E ALISAL ST	020	MARGARET ST	FERN ST	A	A	2	911	53	48,283	10/14/2020	51	Fair



City of Salinas - 2020 PMS Update
Street List Alphabetical

200227

District	Street ID	Road Name	Section ID	Begin Location	End Location	Surface Type	Functional Class	Lanes	Length (ft)	Width (ft)	Area (SqFt)	PCI Date	PCI	Condition Category
Dist 2	EALISALST	E ALISAL ST	030	FERN ST	TAMPA ST	A	A	2	1167	53	61,851	10/14/2020	47	Poor
Dist 2	EALISALST	E ALISAL ST	040	TAMPA ST	E MARKET ST	A	A	2	838	42	35,196	10/14/2020	42	Poor
Dist 2	EALISALST	E ALISAL ST	050	E MARKET ST	QUILLA ST	A	A	2	1205	42	50,610	10/14/2020	55	Fair
Dist 2	EALISALST	E ALISAL ST	055	QUILLA ST/ SKYWAY BLVD	WILLIAMS RD	A	A	4	617	80	49,360	10/14/2020	74	Good
Dist 2	EALISALST	E ALISAL ST	060	WILLIAMS RD	TOWT ST	A	A	4	987	67	66,129	10/14/2020	44	Poor
Dist 2&4	EALISALST	E ALISAL ST	070	TOWT ST	N SANBORN RD	A	A	4	1236	75	92,700	10/14/2020	40	Poor
Dist 2&4	EALISALST	E ALISAL ST	080	N SANBORN RD	N HEBBRON AVE	A	A	4	1423	75	106,725	10/14/2020	41	Poor
Dist 2&4	EALISALST	E ALISAL ST	090	N HEBBRON AVE	N WOOD ST	A	A	4	944	75	70,800	10/14/2020	58	Fair
Dist 2&4	EALISALST	E ALISAL ST	100	N WOOD ST	KERN ST	A	A	4	1427	75	107,025	10/14/2020	62	Fair
Dist 3	EALISALST	E ALISAL ST	140	FRONT ST	MAIN ST	A	A	4	1700	64	108,800	10/29/2020	85	Good
Dist 3&4	EALISALST	E ALISAL ST	110WB	KERN ST	START PCC W/O PRADER ST	A	A	2	1865	28	52,220	10/29/2020	67	Fair
Dist 3&4	EALISALST	E ALISAL ST	120WB	START PCC W/O PRADER	END PCC E/O FRONT ST	P	A	2	475	28	13,300	10/29/2020	87	Good
Dist 3	EALISALST	E ALISAL ST	130WB	END PCC E/O FRONT ST	FRONT ST	A	A	2	270	24	6,480	10/29/2020	87	Good
Dist 3	EALISALST	E ALISAL ST	150EB	FRONT ST	START PCC E/O FRONT	A	A	2	270	26	7,020	10/29/2020	87	Good
Dist 3&4	EALISALST	E ALISAL ST	160EB	START PCC E/O FRONT ST	END PCC	P	A	2	475	28	13,300	10/29/2020	82	Good
Dist 3&4	EALISALST	E ALISAL ST	170EB	END PCC	KERN ST	A	A	2	1865	28	52,220	10/29/2020	66	Fair
Dist 4&6	EALVINDR	E ALVIN DR	15	N MAIN ST	MCKINNON ST	O	A	4	2314	62	143,468	11/01/2020	100	Excellent
Dist 4&6	EALVINDR	E ALVIN DR	25	MCKINNON ST	LINWOOD DR	O	A	4	1678	64	107,392	11/01/2020	100	Excellent
Dist 6	EALVINDR	E ALVIN DR	35	LINWOOD DR	EL DORADO DR	O	A	4	790	62	48,980	11/01/2020	100	Excellent
Dist 6	EALVINDR	E ALVIN DR	45	EL DORADO DR	MARIN AVE	O	A	4	1515	62	93,930	11/01/2020	100	Excellent
Dist 6	EALVINDR	E ALVIN DR	55	MARIN AVE	NATIVIDAD RD	O	A	4	545	62	33,790	11/01/2020	100	Excellent
Dist 4	EBERNALDR	E BERNAL DR	10	SHERWOOD DR	ROSARITA DR	P	A	4	866	54	46,764	10/23/2020	81	Good
Dist 4	EBERNALDR	E BERNAL DR	20	ROSARITA DR	ALPINE DR	A	A	2	1609	53	85,277	10/23/2020	66	Fair
Dist 4	EBERNALDR	E BERNAL DR	30	ALPINE DR	MAIN ST	O	A	2	471	53	24,963	10/23/2020	65	Fair
Dist 4	EBERNALDR	E BERNAL DR	40	10 E BERNAL DR	S END	A	R	2	264	32	8,448	10/23/2020	66	Fair
Dist 3	EBLANCORD	E BLANCO RD	EB10	S MAIN ST	PAJARO ST	O	A	2	745	43	32,035	10/29/2020	61	Fair
Dist 3	EBLANCORD	E BLANCO RD	EB20	PAJARO ST	SAN JUAN DR	O	A	2	1680	36	60,480	10/29/2020	57	Fair
Dist 3	EBLANCORD	E BLANCO RD	EB30	SAN JUAN DR	LA MESA WAY	O	A	2	1600	36	57,600	10/29/2020	60	Fair
Dist 3	EBLANCORD	E BLANCO RD	EB40	LA MESA WAY	BLANCO CIR	O	A	2	3483	36	125,388	10/29/2020	56	Fair
Dist 3	EBLANCORD	E BLANCO RD	EB50	BLANCO CIR	ABBOTT ST	A	A	2	970	38	36,860	10/29/2020	58	Fair
Dist 3	EBLANCORD	E BLANCO RD	WB10	ABBOTT ST	BLANCO CIR	A	A	2	970	36	34,920	10/29/2020	39	Poor
Dist 3	EBLANCORD	E BLANCO RD	WB20	BLANCO CIR	LA MESA WAY	A	A	2	3462	34	117,708	10/29/2020	62	Fair
Dist 3	EBLANCORD	E BLANCO RD	WB30	LA MESA WAY	SAN JUAN DR	A	A	2	1600	38	60,800	10/29/2020	58	Fair
Dist 3	EBLANCORD	E BLANCO RD	WB40	SAN JUAN DR	PAJARO ST	A	A	2	1679	36	60,444	10/29/2020	58	Fair
Dist 3	EBLANCORD	E BLANCO RD	WB50	PAJARO ST	S MAIN ST	A	A	2	745	42	31,290	10/29/2020	52	Fair
Dist 5	EBOLIVARST	E BOLIVAR ST	15	N MAIN ST	VAN BUREN AVE	A	C	2	2014	32	64,469	10/20/2020	42	Poor
Dist 6	EBORONDARD	E BORONDA RD	030	DARTMOUTH WAY	MCKINNON ST	A	A	2	1534	48	73,632	10/22/2020	63	Fair
Dist 6	EBORONDARD	E BORONDA RD	040	MCKINNON ST	EL DORADO DR	A	A	2	3044	45	136,980	10/22/2020	49	Poor
Dist 6	EBORONDARD	E BORONDA RD	050	EL DORADO DR	NATIVIDAD RD	A	A	2	2926	45	131,670	10/22/2020	52	Fair
Dist 6	EBORONDARD	E BORONDA RD	060	NATIVIDAD DR	INDEPENDENCE BVD	A	A	2	2082	45	93,690	10/22/2020	37	Poor
Dist 1&6	EBORONDARD	E BORONDA RD	070	INDEPENDENCE BLVD	HEMINGWAY DR	A	A	2	2199	45	98,955	10/22/2020	48	Poor
Dist 1	EBORONDARD	E BORONDA RD	080	HEMINGWAY BLVD	CONSTITUTION BLVD	A	A	2	3738	44	164,472	10/06/2020	37	Poor
Dist 1	EBORONDARD	E BORONDA RD	090	CONSTITUTION BLVD	RIDER AVE	A	A	2	1763	45	79,335	10/06/2020	44	Poor
Dist 1	EBORONDARD	E BORONDA RD	100	RIDER AVE	MESQUITE DR	A	A	2	1326	45	59,670	11/01/2020	62	Fair
Dist 1	EBORONDARD	E BORONDA RD	110	MESQUITE DR	N SANBORN RD	A	A	2	973	45	43,785	11/01/2020	82	Good
Dist 1	EBORONDARD	E BORONDA RD	120	N SANBORN RD	WILLIAMS RD	A	A	2	2636	45	118,620	10/06/2020	54	Fair
Dist 5	EBORONDARD	E BORONDA RD	010EB	N MAIN ST	SAN JUAN GRADE RD	O	A	2	1684	40	67,360	10/22/2020	46	Poor
Dist 6	EBORONDARD	E BORONDA RD	020EB	SAN JUAN GRADE RD	DARTMOUTH WAY	A	A	2	977	40	39,080	10/22/2020	66	Fair



City of Salinas - 2020 PMS Update
Street List Alphabetical

200227

District	Street ID	Road Name	Section ID	Begin Location	End Location	Surface Type	Functional Class	Lanes	Length (ft)	Width (ft)	Area (SqFt)	PCI Date	PCI	Condition Category
Dist 6	EBORONDARD	E BORONDA RD	WB010	DARTMOUTH WAY	SAN JUAN GRADE RD	O	A	2	977	40	39,080	10/22/2020	67	Fair
Dist 5	EBORONDARD	E BORONDA RD	WB020	SAN JUAN GRADE RD	N MAIN ST	O	A	2	1684	40	67,360	10/22/2020	38	Poor
Dist 4	ECURTISST	E CURTIS ST	10	N MAIN ST	NOICE DR	A	R	2	341	28	9,551	10/15/2020	32	Poor
Dist 4	ECURTISST	E CURTIS ST	25	NOICE DR	REATA ST	A	R	2	710	38	26,980	10/15/2020	39	Poor
Dist 3	EGABILANST	E GABILAN ST	15	MAIN ST	PAJARO ST	A	C	2	676	32	21,639	03/26/2019	46	Poor
Dist 3	EGABILANST	E GABILAN ST	55	PAJARO ST	CALIFORNIA ST	A	C	2	673	49	32,977	10/29/2020	44	Poor
Dist 4	ELAKEST	E LAKE ST	15	N MAIN ST	CALIFORNIA ST	A	C	2	896	40	35,840	10/19/2020	60	Fair
Dist 5	ELAMARST	E LAMAR ST	15	N MAIN ST	SANTA RITA ST	A	R	2	783	40	31,320	10/20/2020	28	Failed
Dist 4	ELAURELDR	E LAUREL DR	005	N MAIN ST	MARYAL DR	A	A	4	1526	64	97,664	10/22/2020	57	Fair
Dist 4	ELAURELDR	E LAUREL DR	010	MARYAL DR	LINWOOD DR	A	A	4	852	64	54,528	10/22/2020	54	Fair
Dist 4	ELAURELDR	E LAUREL DR	015	LINWOOD DR	GRANADA AVE	A	A	4	1128	58	65,424	10/22/2020	46	Poor
Dist 4	ELAURELDR	E LAUREL DR	020	GRANADA AVE	NATIVIDAD RD	A	A	4	645	58	37,410	10/22/2020	63	Fair
Dist 2&4	ELAURELDR	E LAUREL DR	025	N SANBORN RD	TOWT ST	A	A	2	1658	42	69,636	10/14/2020	26	Failed
Dist 2	ELAURELDR	E LAUREL DR	035	TOWT ST	WILLIAMS RD	A	A	2	1686	42	70,812	10/14/2020	48	Poor
Dist 4	ELAURELDR	E LAUREL DR	120EB	NATIVIDAD RD	CONSTITUTION BLVD	A	A	2	1907	35	66,745	10/22/2020	76	Good
Dist 4	ELAURELDR	E LAUREL DR	120WB	CONSTITUTION BLVD	NATIVIDAD RD	A	A	2	1907	35	66,745	10/22/2020	71	Good
Dist 1&4	ELAURELDR	E LAUREL DR	130EB	CONSTITUTION BLVD	RANCH VIEW LN/COUNTY FACILITY	A	A	2	1698	30	50,940	10/22/2020	80	Good
Dist 1&4	ELAURELDR	E LAUREL DR	130WB	RANCH VIEW LN/COUNTY FACILITY	CONSTITUTION BLVD	A	A	2	1698	35	59,430	10/22/2020	79	Good
Dist 1&4	ELAURELDR	E LAUREL DR	140EB	RANCH VIEW LN/COUNTY FACILITY	ST EDWARDS AVE	A	A	2	2305	30	69,150	10/22/2020	79	Good
Dist 1&4	ELAURELDR	E LAUREL DR	140WB	ST EDWARDS AVE	RANCH VIEW LN/COUNTY FACILITY	A	A	2	2305	35	80,675	10/22/2020	80	Good
Dist 1&4	ELAURELDR	E LAUREL DR	150EB	ST EDWARDS AVE	N SANBORN RD	A	A	2	1390	35	48,650	10/22/2020	80	Good
Dist 1&4	ELAURELDR	E LAUREL DR	150WB	N SANBORN RD	ST EDWARDS AVE	A	A	2	1383	30	41,490	10/22/2020	80	Good
Dist 3	EMARKETST	E MARKET ST	010	MAIN ST	PAJARO ST	A	A	4	755	74	55,870	10/22/2020	42	Poor
Dist 2	EMARKETST	E MARKET ST	040	SHERWOOD DR/ MARKET WAY	SIMAS ST/ GRIFFIN ST	A	A	4	1550	56	86,800	10/23/2020	68	Fair
Dist 2	EMARKETST	E MARKET ST	050	SIMAS ST/ GRIFFIN ST	KERN ST	A	A	4	1540	62	95,480	10/23/2020	76	Good
Dist 4	EMARKETST	E MARKET ST	060	KERN ST	CARR AVE	A	A	4	1367	62	84,754	10/23/2020	80	Good
Dist 4	EMARKETST	E MARKET ST	070	CARR AVE	N SANBORN RD	A	A	4	2470	64	158,080	10/23/2020	75	Good
Dist 4	EMARKETST	E MARKET ST	080	N SANBORN RD	TOWT ST	A	A	4	1658	60	99,480	10/23/2020	67	Fair
Dist 2	EMARKETST	E MARKET ST	090	TOWT ST	KENNETH AVE	A	A	4	1732	44	76,208	10/13/2020	80	Good
Dist 2	EMARKETST	E MARKET ST	100	KENNETH AVE	E ALISAL ST	A	C	2	1321	64	84,544	10/13/2020	44	Poor
Dist 3	EMARKETST	E MARKET ST	020EB	PAJARO ST	START PCC (E/O GREENFIELD ALLEY)	A	A	2	480	30	14,400	10/22/2020	76	Good
Dist 3&4	EMARKETST	E MARKET ST	025EB	START PCC (E/O GREENFIELD ALLEY)	END PCC (S/O MARKET WAY)	P	A	3	650	38	24,700	11/03/2020	91	Excellent
Dist 4	EMARKETST	E MARKET ST	030EB	PCC END (S/O MARKET WAY)	MARKET WAY/ SHERWOOD DR	A	A	3	177	40	7,080	10/28/2020	62	Fair
Dist 4	EMARKETST	E MARKET ST	035EB	END PCC (S/O MARKET WAY)	E MARKET ST	A	A	2	360	28	10,080	10/28/2020	46	Poor
Dist 4	EMARKETST	E MARKET ST	110WB	MARKET WAY/ SHERWOOD DR	START PCC (S/O MARKET WAY)	A	A	4	177	50	8,850	10/28/2020	41	Poor
Dist 4	EMARKETST	E MARKET ST	120WB	BEGIN PCC (S/O MARKET WAY)	END PCC (E/O GREENFIELD ALLEY)	P	A	4	575	48	27,600	10/28/2020	68	Fair
Dist 4	EMARKETST	E MARKET ST	130WB	END PCC (E/O GREENFIELD ALLEY)	PAJARO ST	A	A	2	480	30	14,400	10/23/2020	80	Good
Dist 4	EMENKEST	E MENKE ST	10	N MAIN ST	BRIDGE ST	A	R	2	341	42	14,322	10/14/2020	70	Fair
Dist 3	EROMIELN	E ROMIE LN	010	S MAIN ST	ALAMEDA AVE	A	A	2	2809	44	123,596	09/29/2020	61	Fair
Dist 3	EROMIELN	E ROMIE LN	020	ALAMEDA AVE	LOS PALOS DR	A	A	4	1186	62	73,572	09/29/2020	46	Poor
Dist 3	EROMIELN	E ROMIE LN	030	LOS PALOS DR	ABBOTT ST	C	A	4	1766	62	109,492	10/03/2020	50	Poor
Dist 4	EROSSIST	E ROSSI ST	15	N MAIN ST	SHERWOOD DR	A	A	2	1137	58	65,946	10/23/2020	59	Fair
Dist 3	ESANJOAQUI	E SAN JOAQUIN ST	10	S MAIN ST	PAJARO ST	C	R	2	890	36	32,040	10/29/2020	70	Fair
Dist 3	ESANLUISSST	E SAN LUIS ST	050	MAIN ST	FRONT ST	P	C	2	1699	34	57,766	10/29/2020	48	Poor
Dist 3	ESANLUISSST	E SAN LUIS ST	090	FRONT ST	E END	A	C	2	560	32	17,920	10/29/2020	74	Good
Dist 1	EAGLECIR	EAGLE CIR	10	EAGLE DR	END	A	R	2	213	34	7,242	09/10/2020	87	Good
Dist 1	EAGLEDR	EAGLE DR	10	FALCON DR	COUGAR WAY	A	R	2	938	38	35,644	09/10/2020	86	Good
Dist 1	EAGLEDR	EAGLE DR	20	COUGAR WAY	EAGLE WAY	A	R	2	1571	38	59,698	09/10/2020	87	Good



City of Salinas - 2020 PMS Update
Street List Alphabetical

200227

District	Street ID	Road Name	Section ID	Begin Location	End Location	Surface Type	Functional Class	Lanes	Length (ft)	Width (ft)	Area (SqFt)	PCI Date	PCI	Condition Category
Dist 1	EAGLEDR	EAGLE DR	30	EAGLE WAY	BISON WAY	A	R	2	1455	38	55,290	09/10/2020	87	Good
Dist 1	EAGLEWAY	EAGLE WAY	10	FREEDOM PKWY	EAGLE DR	A	R	2	170	39	6,630	09/10/2020	87	Good
Dist 4	EASTST	EAST ST	10	N HEBBRON AVE	N FILICE ST	A	R	2	564	41	23,124	10/19/2020	59	Fair
Dist 4	EASTST	EAST ST	20	N FILICE ST	N SANBORN RD	A	R	2	798	32	25,536	10/19/2020	35	Poor
Dist 1	EBANOPL	EBANO PL	10	RANCHERO DR	END	A	R	2	203	32	6,525	09/29/2020	51	Fair
Dist 5	EBROCIR	EBRO CIR	10	CHEROKEE DR	END	A	R	2	520	32	16,640	10/20/2020	25	Failed
Dist 3	EDENST	EDEN ST	10	SCHILLING PL	END	O	R	2	599	41	24,559	09/28/2020	56	Fair
Dist 5	EISENHOWER	EISENHOWER CIR	10	EISENHOWER ST	END	A	R	2	193	32	6,176	10/20/2020	40	Poor
Dist 5	EISENHOWE1	EISENHOWER ST	15	VAN BUREN AVE	RUSSELL RD	A	R	2	2875	37	106,406	10/20/2020	39	Poor
Dist 6	ELDORADODR	EL DORADO DR	10	E BORONDA RD	HARDEN PKWY	A	C	2	2067	41	84,747	09/29/2020	75	Good
Dist 6	ELDORADODR	EL DORADO DR	15	HARDEN PKWY	E ALVIN DR	A	C	2	2046	61	124,806	09/29/2020	31	Poor
Dist 3	ELPASOPL	EL PASO PL	15	CARMEL AVE	ALAMEDA AVE	P	R	2	608	32	19,456	10/28/2020	68	Fair
Dist 6	ELSURAVE	EL SUR AVE	10	PESCADERO DR	CAMBRIAN DR	A	R	2	813	32	26,017	10/07/2020	43	Poor
Dist 6	ELIOTCIR	ELIOT CIR	10	LEWIS ST	END	A	R	2	93	56	5,208	10/08/2020	82	Good
Dist 6	ELIZABETHC	ELIZABETH CIR	10	VICTORIA AVE	END	A	R	2	335	33	11,055	09/29/2020	75	Good
Dist 1	ELKCIR	ELK CIR	10	ELK DR	END	A	R	2	341	33	11,266	09/10/2020	87	Good
Dist 1	ELKDR	ELK DR	15	FALCON DR	COUGAR DR	A	C	2	825	38	31,384	09/10/2020	87	Good
Dist 1	ELKINGTONA	ELKINGTON AVE	10	KILBRETH AVE	DEL MONTE AVE	A	R	2	1758	38	66,832	10/05/2020	41	Poor
Dist 4	ELLISCIR	ELLIS CIR	10	FULTON WAY	END	A	R	2	214	32	6,865	10/14/2020	67	Fair
Dist 1	ELMDR	ELM DR	10	RIDER AVE	END	A	R	2	375	23	8,625	09/29/2020	37	Poor
Dist 6	ELMSFORDCI	ELMSFORD CIR	10	FAULKNER ST	END	A	R	2	352	32	11,288	10/08/2020	83	Good
Dist 6	ELMSFORDWA	ELMSFORD WAY	10	DECLARATION ST	FAULKNER ST	A	R	2	385	32	12,321	10/08/2020	83	Good
Dist 4	ELTONPL	ELTON PL	15	N HEBBRON AVE	END	A	R	2	834	29	24,203	10/19/2020	59	Fair
Dist 3	ELVEECIR	ELVEE CIR	10	WORK ST	S END	A	R	2	379	42	15,918	09/29/2020	74	Good
Dist 3	ELVEEDR	ELVEE DR	10	S SANBORN RD	PCC BRIDGE	A	C	2	2527	24	60,648	09/29/2020	91	Excellent
Dist 3	ELVEEDR	ELVEE DR	20	PCC BRIDGE	WORK ST	C	C	2	775	42	32,550	10/03/2020	91	Excellent
Dist 4	ELWOODST	ELWOOD ST	15	TAMPICO AVE	LOMA DR	A	R	2	2182	32	69,852	10/15/2020	37	Poor
Dist 6	EMERALDDR	EMERALD DR	15	ARCADIA WAY	EMERALD WAY	A	R	2	872	37	32,264	10/07/2020	78	Good
Dist 6	EMERALDDR	EMERALD DR	25	EMERALD WAY	DONNER WAY	A	R	2	808	37	29,896	10/07/2020	27	Failed
Dist 6	EMERALDWAY	EMERALD WAY	15	EMERALD DR	PESCADERO DR	A	R	2	673	42	28,266	10/07/2020	47	Poor
Dist 3	ENCINADADR	ENCINADA DR	10	LA MESA DR	SAN JUAN DR	A	R	2	1113	37	41,181	09/29/2020	63	Fair
Dist 6	ERCIASST	ERCIA ST	15	HARDEN PKWY	HAMPTON ST	A	R	2	760	41	31,160	09/29/2020	75	Good
Dist 6	ESSEXCIR	ESSEX CIR	10	WIMBLEDON AVE	END	A	R	2	221	32	7,088	10/07/2020	74	Good
Dist 6	ESSEXWAY	ESSEX WAY	10	ESSEX CIR	ARCADIA WAY	A	R	2	254	37	9,398	10/07/2020	76	Good
Dist 5	ESTRADACT	ESTRADA CT	10	ESTRADA WAY (N)	ESTRADA WAY (S)	A	R	2	1105	32	35,360	10/21/2020	61	Fair
Dist 5	ESTRADAWAY	ESTRADA WAY	15	SLOAT DR	END	A	R	2	1312	32	41,987	10/21/2020	74	Good
Dist 1	ESTRELLACT	ESTRELLA CT	10	ESTRELLA WAY	END	A	R	2	205	37	7,585	10/05/2020	79	Good
Dist 1	ESTRELLAWA	ESTRELLA WAY	15	FREEDOM PKWY	PASEO GRANDE	A	R	2	920	37	34,045	10/05/2020	82	Good
Dist 2	ETNACIR	ETNA CIR	10	PALERMO DR	END	A	R	2	290	32	9,280	10/13/2020	90	Good
Dist 4	EUCALYPTUS	EUCALYPTUS DR	15	N SANBORN RD	E ALISAL ST	A	C	2	2863	32	91,638	10/28/2020	29	Failed
Dist 3	FAIRFAXCIR	FAIRFAX CIR	10	W ALISAL ST	END	A	R	2	232	32	7,452	10/01/2020	20	Failed
Dist 3	FAIRFAXDR	FAIRFAX DR	15	W ALISAL ST	COLUMBIA AVE	A	R	2	2346	32	75,072	10/01/2020	31	Poor
Dist 2	FAIRHAVENS	FAIRHAVEN ST	15	WILLIAMS RD	TOWT ST	A	R	2	1687	32	54,012	10/13/2020	28	Failed
Dist 3	FAIRMONTCI	FAIRMONT CIR	10	FAIRMONT DR	END	A	R	2	139	32	4,448	09/29/2020	33	Poor
Dist 3	FAIRMONTDR	FAIRMONT DR	10	N END	LOS PALOS DR	C	R	2	220	32	7,040	10/03/2020	31	Poor
Dist 3	FAIRMONTDR	FAIRMONT DR	20	LOS PALOS DR	S END	C	R	2	704	32	22,528	10/03/2020	29	Failed
Dist 2	FAIRVIEWAV	FAIRVIEW AVE	15	S SANBORN RD	CAROL DR	A	R	2	2020	34	68,680	10/13/2020	40	Poor
Dist 1	FALCONDR	FALCON DR	010	E BORONDA RD	EAGLE DR	A	R	2	1254	41	51,414	09/10/2020	87	Good



City of Salinas - 2020 PMS Update
Street List Alphabetical

200227

District	Street ID	Road Name	Section ID	Begin Location	End Location	Surface Type	Functional Class	Lanes	Length (ft)	Width (ft)	Area (SqFt)	PCI Date	PCI	Condition Category
Dist 1	FALCONDR	FALCON DR	020	EAGLE DR	BISON WAY	A	R	2	440	33	14,520	09/10/2020	87	Good
Dist 6	FAULKNERCI	FAULKNER CIR	10	LEWIS ST	END	A	R	2	83	66	5,478	10/08/2020	82	Good
Dist 6	FAULKNERST	FAULKNER ST	15	FITZGERALD ST	LEWIS ST	A	R	2	800	36	28,800	10/08/2020	83	Good
Dist 4	FELLCIR	FELL CIR	10	FULTON WAY	END	A	R	2	305	32	9,760	10/14/2020	52	Fair
Dist 2	FERNST	FERN ST	10	E ALISAL ST	SYCAMORE RD	A	R	2	315	34	10,722	10/12/2020	44	Poor
Dist 4	FILBERTWAY	FILBERT WAY	15	BRIGHTON ST	END	A	R	2	453	32	14,500	10/14/2020	58	Fair
Dist 5	FILLMOREST	FILLMORE ST	10	VAN BUREN AVE	TRUMAN ST	A	R	2	516	37	19,092	10/20/2020	55	Fair
Dist 6	FITZGERALD	FITZGERALD ST	10	END	HEMINGWAY DR	A	R	2	666	37	24,642	10/08/2020	82	Good
Dist 6	FITZGERALD	FITZGERALD ST	20	HEMINGWAY DR	FAULKNER ST	A	R	2	831	37	30,747	10/08/2020	83	Good
Dist 5	FLINTCIR	FLINT CIR	10	LARKIN ST	END	A	R	2	125	32	4,000	10/21/2020	62	Fair
Dist 5	FLINTWAY	FLINT WAY	10	LARKIN ST	COLTON DR	A	R	2	259	32	8,308	10/21/2020	66	Fair
Dist 2	FLORENCEPL	FLORENCE PL	15	FAIRVIEW AVE	BEVERLY DR	A	R	2	906	32	29,002	10/13/2020	33	Poor
Dist 1	FOXGLENWAY	FOX GLEN WAY	15	COBBLESTONE ST (W)	COBBLESTONE ST (E)	A	R	2	870	34	29,580	09/29/2020	81	Good
Dist 1	FREEDOMPKW	FREEDOM PKWY	010	CONSTITUTION BLVD	BERNARDO AVE	A	C	4	3212	60	192,720	10/06/2020	80	Good
Dist 1	FREEDOMPKW	FREEDOM PKWY	020	BERNARDO AVE	ESTRELLA WAY	A	C	4	1433	60	85,980	10/06/2020	84	Good
Dist 1	FREEDOMPKW	FREEDOM PKWY	030	ESTRELLA WAY	TOWT ST	A	C	4	510	60	30,600	10/06/2020	84	Good
Dist 1	FREEDOMPKW	FREEDOM PKWY	040	TOWT STREET	WILLIAMS RD	A	C	4	1638	60	98,280	10/06/2020	74	Good
Dist 2	FREEDOMPKW	FREEDOM PKWY	050	WILLIAMS RD	TUSCANY BLVD	A	C	4	967	41	39,647	10/12/2020	79	Good
Dist 2	FREEDOMPKW	FREEDOM PKWY	060	TUSCANY BLVD	PADOVA DR	A	C	2	1167	30	35,010	10/12/2020	78	Good
Dist 4	FREMONTST	FREMONT ST	15	N MADEIRA AVE	N HEBBRON AVE	A	R	2	1837	32	58,805	10/19/2020	51	Fair
Dist 1	FRESAPL	FRESA PL	10	RANCHERO DR	END	A	R	2	157	32	5,034	09/29/2020	84	Good
Dist 3	FRONTST	FRONT ST	040	E MARKET ST (AC START)	E ALISAL ST	A	A	3	763	54	41,202	10/29/2020	50	Poor
Dist 3	FRONTST	FRONT ST	055	E ALISAL ST	JOHN ST	A	A	4	1839	82	150,798	10/29/2020	45	Poor
Dist 3	FRONTST	FRONT ST	075	JOHN ST	MAPLE ST	P	C	2	979	32	31,328	11/03/2020	66	Fair
Dist 3	FRONTST	FRONT ST	010EB	START PCC @ E MARKET ST	END PCC @ FRONT ST	P	A	2	404	20	8,080	09/29/2017	77	Good
Dist 3	FRONTST	FRONT ST	030NB	PCC START	E MARKET ST	P	A	2	422	26	10,972	11/03/2020	85	Good
Dist 3	FRONTST	FRONT ST	030SB	E MARKET ST	END OF PCC	P	A	2	367	30	11,010	11/03/2020	79	Good
Dist 3	FRONTST	FRONT ST	050WB	FORK 436 FT N/O E SALISAL ST	AC END	A	A	1	594	18	10,692	11/03/2020	43	Poor
Dist 3	FRONTST	FRONT ST	060WB	PCC START	PCC END	P	A	1	270	18	4,860	11/03/2020	80	Good
Dist 3	FRONTST	FRONT ST	070WB	PCC END	MERGE TO E MARKET ST	A	A	1	434	18	7,812	11/03/2020	27	Failed
Dist 4	FULTONWAY	FULTON WAY	15	POWELL ST	STOCKSTON ST	A	R	2	765	32	24,511	10/14/2020	77	Good
Dist 1	GALINDOST	GALINDO ST	15	DEL MONTE AVE	END	A	R	2	1151	32	36,838	10/05/2020	38	Poor
Dist 6	GAMAYWAY	GAMAY WAY	15	RIESLING WAY	END	A	R	2	1017	37	37,629	09/29/2020	72	Good
Dist 2	GARDENWAY	GARDEN WAY	15	S FILICE ST	MAGNOLIA DR	A	R	2	740	32	23,704	10/12/2020	59	Fair
Dist 5	GARDENIACI	GARDENIA CIR	10	GARDENIA DR	E END	A	R	2	246	31	7,626	10/21/2020	41	Poor
Dist 5	GARDENIADR	GARDENIA DR	15	W BERNAL DR	LUPIN DR	A	R	2	1884	32	60,300	10/21/2020	54	Fair
Dist 5	GARFIELDCI	GARFIELD CIR	10	SWANER AVE	END	A	R	2	155	26	4,030	10/20/2020	20	Failed
Dist 2	GARNERALY	GARNER ALY	10	ALMA AVE	GARNER AVE	A	R	2	250	21	5,250	10/14/2020	53	Fair
Dist 1	GARNERAVE	GARNER AVE	010	END	RIDER AVE	A	R	2	1096	37	40,552	09/29/2020	43	Poor
Dist 1	GARNERAVE	GARNER AVE	020	RIDER AVE	N SANBORN RD	A	C	2	1394	39	54,366	09/29/2020	75	Good
Dist 1	GARNERAVE	GARNER AVE	030	N SANBORN RD	BEECH ST	A	C	2	1224	42	51,408	10/06/2020	28	Failed
Dist 2	GARNERAVE	GARNER AVE	040	BEECH ST	1ST AVE	A	C	2	1494	41	61,254	10/14/2020	22	Failed
Dist 2	GARNERAVE	GARNER AVE	050	1ST AVE	WILLIAMS RD	A	C	2	600	41	24,600	10/14/2020	29	Failed
Dist 1	GARNERPVT	GARNER AVE	110PA	GARNER AVE (CULDESAC NORTH)	GEE STREET (CULDESAC)	A	R	2	1232	22	27,104	09/29/2020	77	Good
Dist 1	GARNERPVT	GARNER AVE	120PB	GARNER AVE PRIVATE A (EAST)	GARNER AVE PRIVATE A (WEST)	A	R	2	585	22	12,870	09/29/2020	71	Good
Dist 1	GAVIOTADR	GAVIOTA DR	010	CACHUMA CT (W)	TORONA WAY	A	R	2	834	38	31,692	09/09/2020	80	Good
Dist 1	GAVIOTADR	GAVIOTA DR	020	TORONA WAY	TECOPA WAY	A	R	2	515	34	17,510	09/09/2020	79	Good
Dist 5	GEARYCIR	GEARY CIR	10	LARKIN ST	END	A	R	2	420	32	13,440	10/21/2020	60	Fair



City of Salinas - 2020 PMS Update
Street List Alphabetical

200227

District	Street ID	Road Name	Section ID	Begin Location	End Location	Surface Type	Functional Class	Lanes	Length (ft)	Width (ft)	Area (SqFt)	PCI Date	PCI	Condition Category
Dist 1	GEEST	GEE ST	10	RIDER AVE	END	A	R	2	590	38	22,420	09/29/2020	42	Poor
Dist 3	GEILST	GEIL ST	10	IVERSON ST	RIKER ST	P	C	2	1038	40	41,520	10/27/2020	57	Fair
Dist 3	GEILST	GEIL ST	20	RIKER ST	S MAIN ST	P	C	2	1345	40	53,800	10/27/2020	66	Fair
Dist 4&5	GENEVAWAY	GENEVA WAY	10	POTRERO WAY	VICTOR ST	A	R	2	680	32	21,765	10/21/2020	82	Good
Dist 2	GENOACIR	GENOA CIR	10	GENOA WAY	END	A	R	2	248	32	7,954	10/09/2020	81	Good
Dist 2	GENOAWAY	GENOA WAY	15	AREZZO CIR	MONTE BELLA BLVD	A	R	2	513	32	16,429	10/09/2020	77	Good
Dist 6	GEORGETOWN	GEORGETOWN WAY	15	CHARLESTOWN WAY	HARRINGTON CIR	A	R	2	1638	32	52,417	10/08/2020	81	Good
Dist 6	GLACIERDR	GLACIER DR	10	PLUMAS WAY	MODOC AVE	A	R	2	1188	37	43,956	10/06/2020	37	Poor
Dist 6	GLADSTONEW	GLADSTONE WAY	15	CHARDONNAY DR	END	A	R	2	1203	33	39,699	09/29/2020	73	Good
Dist 6	GLENFALLSC	GLEN FALLS CIR	10	STONY BROOK DR	END	A	R	2	441	32	14,122	10/07/2020	82	Good
Dist 6	GLENDORAWA	GLENDORA WAY	10	COMPTON WAY	INGLEWOOD ST	A	R	2	1822	38	69,236	10/07/2020	36	Poor
Dist 2	GLENWOODCT	GLENWOOD CT	10	ALMA AVE	KIMMEL ST	A	R	2	447	32	14,315	10/13/2020	46	Poor
Dist 3	GONZALESAL	GONZALES ALY	10	E GABILAN ST	E ALISAL ST	P	R	2	672	14	9,408	11/02/2020	47	Poor
Dist 3	GONZALESAL	GONZALES ALY	20	E ALISAL ST	E SAN LUIS ST	P	R	2	625	15	9,375	11/02/2020	80	Good
Dist 4	GOUGHWAY	GOUGH WAY	10	POWELL ST	VICTOR ST	A	R	2	221	37	8,212	10/14/2020	80	Good
Dist 4	GRANADAAVE	GRANADA AVE	15	CHAPARRAL ST	E LAUREL DR	A	R	2	1794	32	57,422	10/15/2020	38	Poor
Dist 4	GRANADAAVE	GRANADA AVE	35	E LAUREL DR	ROSARITA DR	A	R	2	1748	32	55,948	10/15/2020	39	Poor
Dist 2	GRANDHAVEN	GRANDHAVEN ST	15	WILLIAMS RD	TOWT ST	A	R	2	1688	32	54,046	10/13/2020	31	Poor
Dist 6	GREATISLAN	GREAT ISLAND ST	15	BEACON HILL DR	CRESTVIEW ST	A	R	2	1186	32	37,979	10/08/2020	78	Good
Dist 2	GREENST	GREEN ST	15	DEL MONTE AVE	GARNER AVE	A	R	2	1546	32	49,484	10/14/2020	24	Failed
Dist 4	GREENBRIAR	GREENBRIAR WAY	15	SANSOME ST	END	A	R	2	1060	32	33,938	10/14/2020	76	Good
Dist 3	GREENFIELD	GREENFIELD ALY	010	E MARKET ST	E GABILAN ST	P	R	2	470	32	15,040	11/02/2020	78	Good
Dist 3	GREENFIELD	GREENFIELD ALY	020	E GABILAN ST	E ALISAL ST	P	R	2	671	32	21,472	11/02/2020	58	Fair
Dist 3	GREENFIELD	GREENFIELD ALY	030	E ALISAL ST	E SAN LUIS ST	P	R	2	670	16	10,720	11/02/2020	80	Good
Dist 4	GREENWICHW	GREENWICH WAY	15	ARGUELLO DR	SANSOME ST	A	R	2	598	34	20,332	10/14/2020	78	Good
Dist 3	GREENWOODP	GREENWOOD PL	010	WOODSIDE DR	SOUTH END	A	R	2	376	32	12,032	09/30/2020	35	Poor
Dist 3	GREENWOODP	GREENWOOD PL	020	WOODSIDE DR	NORTH END	A	R	2	401	32	12,851	09/30/2020	68	Fair
Dist 3	GRIFFINST	GRIFFIN ST	10	JOHN ST	E ALISAL ST	A	A	2	1170	37	43,290	09/29/2020	32	Poor
Dist 4	GRIFFINST	GRIFFIN ST	25	E MARKET ST	E ALISAL ST	A	A	2	2005	38	76,190	10/19/2020	70	Fair
Dist 3	GROVEST	GROVE ST	010	ALAMEDA AVE	START OF LOOP	P	R	2	360	34	12,240	10/28/2020	70	Fair
Dist 3	GROVEST	GROVE ST	020	START OF LOOP	END OF LOOP	A	R	2	675	32	21,600	09/30/2020	47	Poor
Dist 3	GROVEST	GROVE ST	110	ALAMEDA AVE	MANOR DR	A	R	2	1441	32	46,112	09/30/2020	53	Fair
Dist 6	HAMPTONST	HAMPTON ST	15	HARROD WAY	WESTMINSTER DR	A	R	2	1212	32	38,813	10/06/2020	78	Good
Dist 6	HANCOCKCIR	HANCOCK CIR	10	HANCOCK ST	END	A	R	2	305	31	9,455	10/08/2020	78	Good
Dist 6	HANCOCKST	HANCOCK ST	15	LEXINGTON DR N. SIDE	LEXINGTON DR S. SIDE	A	R	2	2612	35	91,420	10/08/2020	75	Good
Dist 3	HANSENST	HANSEN ST	15	AIRPORT BLVD	HARKINS RD	A	C	2	1051	62	65,162	10/28/2020	38	Poor
Dist 3	HAPPL	HAPP PL	10	W MARKET ST	END	A	R	2	256	49	12,544	10/26/2020	65	Fair
Dist 6	HARDENPKWY	HARDEN PKWY	EB010	N MAIN ST	BROADWAY DR	A	C	2	2015	28	56,420	09/29/2020	41	Poor
Dist 6	HARDENPKWY	HARDEN PKWY	EB020	BROADWAY DR	MCKINNON ST	A	C	2	1161	28	32,508	09/29/2020	53	Fair
Dist 6	HARDENPKWY	HARDEN PKWY	EB030	MCKINNON ST	WINDSOR ST	A	C	2	938	28	26,264	09/29/2020	54	Fair
Dist 6	HARDENPKWY	HARDEN PKWY	EB040	WINDSOR ST	EL DORADO DR	A	C	2	1540	28	43,120	09/29/2020	39	Poor
Dist 6	HARDENPKWY	HARDEN PKWY	WB010	EL DORADO DR	WINDSOR ST	A	C	2	1540	28	43,120	09/29/2020	47	Poor
Dist 6	HARDENPKWY	HARDEN PKWY	WB020	WINDSOR ST	MCKINNON ST	A	C	2	937	28	26,236	09/29/2020	56	Fair
Dist 6	HARDENPKWY	HARDEN PKWY	WB030	MCKINNON ST	BROADWAY DR	A	C	2	1156	28	32,368	09/29/2020	58	Fair
Dist 6	HARDENPKWY	HARDEN PKWY	WB040	BROADWAY DR	N MAIN ST	A	C	2	2026	28	56,728	09/29/2020	42	Poor
Dist 5	HARDINGCIR	HARDING CIR	10	HARDING ST	END	A	R	2	215	26	5,590	10/21/2020	32	Poor
Dist 5	HARDINGST	HARDING ST	15	POLK ST	TYLER ST	A	R	2	1578	32	50,526	10/21/2020	37	Poor
Dist 3	HARKINSRD	HARKINS RD	010	SCHILLING PL	ABBOTT ST	A	C	4	1245	80	99,600	09/28/2020	40	Poor



City of Salinas - 2020 PMS Update
Street List Alphabetical

200227

District	Street ID	Road Name	Section ID	Begin Location	End Location	Surface Type	Functional Class	Lanes	Length (ft)	Width (ft)	Area (SqFt)	PCI Date	PCI	Condition Category
Dist 3	HARKINSRD	HARKINS RD	020	ABBOTT ST	DAYTON ST	A	C	4	2372	80	189,760	09/28/2020	55	Fair
Dist 3	HARKINSRD	HARKINS RD	030	DAYTON ST	RR TRACKS	A	C	2	899	47	42,253	09/28/2020	59	Fair
Dist 3	HARKINSRD	HARKINS RD	040	RR TRACKS	CITY LIMIT	A	C	2	745	70	52,150	09/28/2020	55	Fair
Dist 3	HARMONYLN	HARMONY LN	10	E SAN LUIS ST	E ALISAL ST	P	R	2	679	15	10,185	11/02/2020	71	Good
Dist 6	HARRINGTON	HARRINGTON CIR	15	BEACON HILL DR	END	A	R	2	534	38	20,292	10/08/2020	81	Good
Dist 3	HARRISPL	HARRIS PL	10	HARRIS RD	END	A	R	2	999	42	41,958	09/28/2020	40	Poor
Dist 3	HARRISRD	HARRIS RD	10	ABBOTT ST	HARRIS PL	A	C	2	982	45	44,190	09/28/2020	54	Fair
Dist 3	HARRISRD	HARRIS RD	40	HARRIS PL	CITY LIMIT @ 1273' SW HARRIS PL;	A	C	2	1273	42	53,466	09/28/2020	53	Fair
Dist 6	HARRODCIR	HARROD CIR	10	HARROD WAY	END	A	R	2	331	33	10,923	09/29/2020	75	Good
Dist 6	HARRODWAY	HARROD WAY	15	HAMPTON ST	ERCIA ST	A	R	2	976	33	32,208	09/29/2020	74	Good
Dist 2	HARRYETTED	HARRYETTE DR	10	FAIRVIEW AVE	CAROL DR	A	R	2	487	32	15,597	10/13/2020	29	Failed
Dist 6	HARTFORDST	HARTFORD ST	15	INGLEWOOD ST	COVENTRY ST	A	R	2	1469	32	47,021	10/07/2020	78	Good
Dist 3	HARTNELLST	HARTNELL ST	10	CENTRAL AVE	COLLEGE DR	A	R	2	801	37	29,637	10/26/2020	33	Poor
Dist 6	HARVARDCT	HARVARD CT	10	PENNSYLVANIA DR (W)	PENNSYLVANIA DR (E)	A	R	2	844	33	27,852	09/29/2020	60	Fair
Dist 3	HARVESTALY	HARVEST ALY	10	WINHAM ST	HARVEST ST	P	R	2	275	15	4,125	10/29/2020	65	Fair
Dist 3	HARVESTST	HARVEST ST	15	S MAIN ST	E END	P	R	2	2414	46	111,044	10/29/2020	57	Fair
Dist 3	HASTINGSVA	HASTINGS AVE	25	COLUMBIA AVE	CAMPUS AVE	A	R	2	1207	32	38,651	10/01/2020	48	Poor
Dist 2	HAVENALY	HAVEN ALY	010	S. END	FAIRHAVEN ST	A	R	2	307	16	4,912	10/14/2020	14	Failed
Dist 2	HAVENALY	HAVEN ALY	020	FAIRHAVEN ST	GRANDHAVEN ST	A	R	2	298	16	4,768	10/14/2020	20	Failed
Dist 2	HAVENALY	HAVEN ALY	030	GRANDHAVEN ST	BELLEHAVEN ST	P	R	2	304	16	4,864	10/14/2020	55	Fair
Dist 2	HAVENALY	HAVEN ALY	040	BELLEHAVEN ST	N. END	P	R	2	85	21	1,785	10/14/2020	73	Good
Dist 1	HAWAIIPL	HAWAII PL	10	CARIBBEAN AVE	E END	A	R	2	398	25	9,957	10/05/2020	51	Fair
Dist 3	HAWTHORNES	HAWTHORNE ST	010	S MAIN ST	PAJARO ST	C	C	2	776	32	24,832	10/28/2020	31	Poor
Dist 3	HAWTHORNES	HAWTHORNE ST	020	PAJARO ST	CARMEL AVE	C	C	2	1482	32	47,424	10/28/2020	33	Poor
Dist 3	HAWTHORNES	HAWTHORNE ST	030	CARMEL AVE	ALAMEDA AVE	C	C	2	561	32	17,952	10/28/2020	38	Poor
Dist 5	HAYESST	HAYES ST	10	PARKSIDE ST	END	A	R	2	207	37	7,659	10/21/2020	39	Poor
Dist 5	HEATHERDR	HEATHER DR	15	IRIS DR	COLUMBINE DR	A	R	2	724	32	23,188	10/21/2020	33	Poor
Dist 2	HEBBRONALY	HEBBRON ALY	10	S HEBBRON AVE	S FILICE ST	P	R	2	515	20	10,300	10/12/2020	62	Fair
Dist 1&6	HEMINGWAYD	HEMINGWAY DR	010	E BORONDA RD	NANTUCKET BLVD	A	C	2	921	50	46,050	10/08/2020	75	Good
Dist 6	HEMINGWAYD	HEMINGWAY DR	20	NANTUCKET BLVD	FITZGERALD RD	A	R	2	1093	41	44,813	10/08/2020	83	Good
Dist 6	HIDDENREE	HIDDEN CREEK CIR	10	PROVINCETOWN DR	END	A	R	2	188	32	6,036	10/08/2020	69	Fair
Dist 4	HILLCIR	HILL CIR	10	N MADEIRA AVE	END	A	R	2	174	37	6,438	10/16/2020	76	Good
Dist 4	HILLTOPDR	HILL TOP DR	15	N MADEIRA AVE	SUMMIT DR	A	R	2	1476	32	47,244	10/16/2020	26	Failed
Dist 4	HOLADAYAVE	HOLADAY AVE	10	E ALISAL ST	EAST ST	A	R	2	285	41	11,712	10/19/2020	55	Fair
Dist 1	HOLLYST	HOLLY ST	10	RIDER AVE	END	A	R	2	470	32	15,040	09/29/2020	39	Poor
Dist 6	HOLMESCIR	HOLMES CIR	10	HEMINGWAY DR	END	A	R	2	109	32	3,508	10/08/2020	83	Good
Dist 3	HOMESTEADA	HOMESTEAD AVE	010	N END	WILSON ST	A	R	2	285	38	10,830	10/26/2020	33	Poor
Dist 3	HOMESTEADA	HOMESTEAD AVE	020	WILSON ST	CENTRAL AVE	P	R	2	1230	38	46,740	10/26/2020	39	Poor
Dist 3	HOMESTEADA	HOMESTEAD AVE	030	CENTRAL AVE	W ALISAL ST	C	R	2	1147	38	43,586	10/26/2020	39	Poor
Dist 3	HOMESTEADA	HOMESTEAD AVE	040	W ALISAL ST	IVERSON ST	C	R	2	1255	37	46,435	10/26/2020	32	Poor
Dist 5	HOOVERST	HOOVER ST	15	EISENHOWER ST	SOUZA WAY	A	R	2	1394	32	44,623	10/20/2020	46	Poor
Dist 3	HOWARDST	HOWARD ST	010	CHURCH ST	LINCOLN AVE	C	R	2	270	23	6,210	11/02/2020	29	Failed
Dist 3	HOWARDST	HOWARD ST	020	LINCOLN AVE	SALINAS ST	C	R	2	225	32	7,200	11/02/2020	20	Failed
Dist 5	HOWECIR	HOWE CIR	10	HOWE DR	END	A	R	2	300	32	9,600	10/21/2020	75	Good
Dist 5	HOWEDR	HOWE DR	15	SHERMAN DR	END	A	R	2	739	32	23,660	10/21/2020	61	Fair
Dist 6	HUDSONWAY	HUDSON WAY	15	MANHATTAN DR	END	A	R	2	545	33	17,985	09/29/2020	74	Good
Dist 1	HUGHESWAY	HUGHES WAY	10	CONSTITUTION BLVD	FOX GLEN WAY	A	R	2	317	38	12,046	09/29/2020	79	Good
Dist 6	HUMBOLDTDR	HUMBOLDT DR	15	YREKA DR	TRUCKEE WAY	A	R	2	1548	37	57,276	10/07/2020	48	Poor



City of Salinas - 2020 PMS Update
Street List Alphabetical

200227

District	Street ID	Road Name	Section ID	Begin Location	End Location	Surface Type	Functional Class	Lanes	Length (ft)	Width (ft)	Area (SqFt)	PCI Date	PCI	Condition Category
Dist 5	HUNTINGTON	HUNTINGTON ST	10	ROCHEX AVE	W LAUREL DR	A	R	2	410	30	12,300	10/21/2020	31	Poor
Dist 6	HYANNISCIR	HYANNIS CIR	10	COVENTRY ST	END	A	R	2	176	32	5,639	10/07/2020	74	Good
Dist 4	HYDECIR	HYDE CIR	10	HYDE ST	END	A	R	2	177	36	6,372	10/14/2020	79	Good
Dist 4&5	HYDEST	HYDE ST	15	VAN NESS CT	RICO ST	A	R	2	1269	36	45,704	10/21/2020	51	Fair
Dist 6	IMPERIALWA	IMPERIAL WAY	10	NAPA WAY	SUTTER ST	A	R	2	617	32	19,766	10/06/2020	37	Poor
Dist 5	INCAWAY	INCA WAY	15	SHAWNEE WAY	ADAMS ST	A	R	2	981	32	31,398	10/20/2020	21	Failed
Dist 6	INDEPENDEN	INDEPENDENCE BLVD	NB010	CONSTITUTION BLVD	PROVINCETOWN DR	A	C	2	2796	19	53,124	10/22/2020	34	Poor
Dist 6	INDEPENDEN	INDEPENDENCE BLVD	NB020	PROVINCETOWN DR	E BORONDA RD	A	C	2	2952	28	82,656	10/22/2020	35	Poor
Dist 6	INDEPENDEN	INDEPENDENCE BLVD	SB010	E BORONDA RD	PROVINCETOWN DR	A	C	2	2952	32	94,464	10/08/2020	37	Poor
Dist 6	INDEPENDEN	INDEPENDENCE BLVD	SB020	PROVINCETOWN DR	CONSTITUTION BLVD	A	C	2	2796	18	50,328	10/08/2020	36	Poor
Dist 3	INDUSTRIAL	INDUSTRIAL ST	10	VERTIN AVE	SANBORN PL	A	C	2	1027	41	42,107	09/28/2020	24	Failed
Dist 6	INGLEWOODS	INGLEWOOD ST	10	PESCADERO DR	END	A	R	2	687	37	25,419	10/07/2020	34	Poor
Dist 6	INGLEWOODS	INGLEWOOD ST	110	COVENTRY ST	END	A	R	2	871	38	33,098	10/07/2020	77	Good
Dist 6	INYOCIR	INYO CIR	10	MENDOCINO DR	END	A	R	2	250	32	8,014	09/29/2020	44	Poor
Dist 5	IRISALY	IRIS ALY	10	W BERNAL DR	IRIS DR	A	R	2	1179	32	37,750	10/28/2020	31	Poor
Dist 5	IRISALY	IRIS ALY	20	IRIS DR	END	P	R	2	844	20	16,887	10/28/2020	59	Fair
Dist 5	IRISDR	IRIS DR	15	N MAIN ST	LUPIN DR	A	C	2	440	54	23,760	10/21/2020	29	Failed
Dist 5	IRISDR	IRIS DR	35	LUPIN DR	TYLER ST	A	C	2	1364	38	51,864	10/21/2020	63	Fair
Dist 3	IVERSONCIR	IVERSON CIR	10	IVERSON ST	END	A	R	2	285	32	9,144	09/30/2020	54	Fair
Dist 3	IVERSONST	IVERSON ST	35	CLAY ST	W ACACIA ST	A	C	2	1279	58	74,182	09/30/2020	40	Poor
Dist 3	IVERSONST	IVERSON ST	55	W ACACIA ST	W BLANCO RD	A	C	2	2417	44	106,348	09/30/2020	40	Poor
Dist 4	IVYST	IVY ST	10	E MARKET ST	GRIFFIN ST	A	R	2	342	32	10,949	10/19/2020	22	Failed
Dist 5	JACKSONCIR	JACKSON CIR	10	SWANER AVE	END	A	R	2	165	27	4,455	10/20/2020	51	Fair
Dist 5	JACKSONST	JACKSON ST	10	VAN BUREN AVE	SWANER AVE	A	R	2	1286	32	41,179	10/20/2020	65	Fair
Dist 2	JAMESST	JAMES ST	010	S WOOD ST	SMITH ST	A	R	2	385	41	15,785	10/12/2020	73	Good
Dist 2	JAMESST	JAMES ST	020	SMITH ST	S MADEIRA AVE	A	R	2	526	42	22,092	10/12/2020	74	Good
Dist 2	JEANAVE	JEAN AVE	10	CAROL DR	SHARON DR	A	R	2	900	32	28,826	10/13/2020	32	Poor
Dist 4	JEFFERSONS	JEFFERSON ST	10	N HEBBRON AVE	N FILICE ST	A	R	2	562	42	23,619	10/19/2020	52	Fair
Dist 2	JEFFERYAVE	JEFFERY AVE	10	SKYWAY BLVD	MERCER WAY	A	R	2	1043	36	37,564	10/13/2020	16	Failed
Dist 2	JOHNCIR	JOHN CIR	10	JOHN ST	END	A	R	2	273	32	8,761	10/13/2020	21	Failed
Dist 3	JOHNST	JOHN ST	100	SALINAS ST	S. MAIN ST	A	A	2	200	50	10,000	11/03/2020	39	Poor
Dist 2	JOHNST	JOHN ST	110	S WOOD ST	S FILICE ST	A	A	4	1481	58	85,898	10/13/2020	79	Good
Dist 2	JOHNST	JOHN ST	120	S WOOD ST	S SANBORN RD	A	A	4	981	58	56,898	10/13/2020	78	Good
Dist 2	JOHNST	JOHN ST	130	S SANBORN RD	MCGOWAN DR	A	A	4	1251	58	72,558	10/13/2020	78	Good
Dist 2	JOHNST	JOHN ST	140	MCGOWAN DR	E ALISAL ST	A	A	4	1433	62	88,846	10/13/2020	76	Good
Dist 3	JOHNSONAVE	JOHNSON AVE	15	ABBOTT ST	E END	A	R	2	1040	42	43,680	09/28/2020	33	Poor
Dist 1	JOSEPHINES	JOSEPHINE ST	15	C ST	END	A	R	2	632	32	20,250	10/05/2020	48	Poor
Dist 6	JULIAAVE	JULIA AVE	10	WHEELER DR	CHRISTENSEN AVE	A	R	2	661	32	21,164	10/06/2020	69	Fair
Dist 3	JUNIPEROWA	JUNIPERO WAY	10	W ACACIA ST	PALMA DR	A	R	2	887	32	28,406	10/02/2020	29	Failed
Dist 3	KATHERINEA	KATHERINE AVE	15	S MAIN ST	ALAMEDA AVE	A	C	2	2803	32	89,721	10/28/2020	40	Poor
Dist 5	KEARNYWAY	KEARNY WAY	10	ALVARADO DR	LARKIN ST	A	R	2	479	36	17,244	10/21/2020	54	Fair
Dist 5	KENNEDYCIR	KENNEDY CIR	10	KENNEDY ST	END	A	R	2	350	32	11,200	10/20/2020	47	Poor
Dist 5	KENNEDYST	KENNEDY ST	15	VAN BUREN AVE	BUCHANAN WAY	A	R	2	524	37	19,388	10/20/2020	51	Fair
Dist 5	KENNEDYST	KENNEDY ST	35	BUCHANAN WAY	END	A	R	2	1655	33	54,615	10/20/2020	50	Poor
Dist 2	KENNETHAVE	KENNETH AVE	010	FAIRHAVEN ST	E LAUREL DR	A	R	2	572	34	19,448	10/13/2020	26	Failed
Dist 2	KENNETHAVE	KENNETH AVE	020	E LAUREL DR	E MARKET ST	O	R	2	425	36	15,300	10/13/2020	72	Good
Dist 6	KENSINGTON	KENSINGTON WAY	15	BUNKER HILL WAY	END	A	R	2	478	37	17,686	10/08/2020	80	Good
Dist 6	KENTCIR	KENT CIR	10	KENT ST	END	A	R	2	155	34	5,270	10/07/2020	70	Fair



City of Salinas - 2020 PMS Update
Street List Alphabetical

200227

District	Street ID	Road Name	Section ID	Begin Location	End Location	Surface Type	Functional Class	Lanes	Length (ft)	Width (ft)	Area (SqFt)	PCI Date	PCI	Condition Category
Dist 6	KENTST	KENT ST	10	KLAMATH DR	KENT CIR	A	R	2	734	37	27,158	10/07/2020	70	Fair
Dist 6	KENTST	KENT ST	20	KENT CIR	ARCADIA WAY	A	R	2	367	38	13,946	10/07/2020	70	Fair
Dist 3	KENTFIELDDD	KENTFIELD DR	25	LOYOLA DR	SAN JACINTO DR	A	R	2	2016	32	64,541	10/01/2020	76	Good
Dist 4	KENTUCKYST	KENTUCKY ST	15	LINDEN ST	TOWT ST	A	R	2	1267	36	45,646	10/15/2020	32	Poor
Dist 4	KERNST	KERN ST	10	E ALISAL ST	N FREEWAY OFF RAMP	A	A	2	1925	39	75,075	10/19/2020	37	Poor
Dist 4	KERNST	KERN ST	20	N FREEWAY OFF RAMP	END	A	A	2	1081	41	44,330	10/19/2020	62	Fair
Dist 2	KEYST	KEY ST	10	TORO AVE	PALOMA AVE	A	R	2	343	32	10,988	10/12/2020	26	Failed
Dist 1	KILBRETHAV	KILBRETH AVE	10	ELKINGTON AVE	DEL MONTE AVE	A	R	2	1666	31	51,646	10/05/2020	38	Poor
Dist 2	KIMMELST	KIMMEL ST	15	N SANBORN RD	BEECH ST	A	R	2	1224	32	39,189	10/13/2020	38	Poor
Dist 4	KINGSST	KINGS ST	15	E MARKET ST	E ALISAL ST	A	C	2	1155	42	48,537	10/19/2020	53	Fair
Dist 5	KIOWACIR	KIOWA CIR	10	CHEROKEE DR	END	A	R	2	184	32	5,888	10/20/2020	26	Failed
Dist 4	KIPDR	KIP DR	10	BLOCK AVE	E ALVIN DR	A	R	2	756	37	27,972	10/15/2020	20	Failed
Dist 3	KIPLINGST	KIPLING ST	55	RIKER ST	LOS OLIVOS DR	A	R	2	2803	32	89,708	10/01/2020	58	Fair
Dist 3	KIRKWOODAV	KIRKWOOD AVE	15	SAN CLEMENTE AVE	VILLA ST	A	R	2	1139	32	36,456	10/26/2020	29	Failed
Dist 6	KITTERYST	KITTERY ST	15	BEACON HILL DR	FITZGERALD ST	A	R	2	961	32	30,753	10/08/2020	80	Good
Dist 6	KLAMATHDR	KLAMATH DR	10	ARCADIA WAY	CALAVERAS DR	A	R	2	2205	37	81,585	10/07/2020	51	Fair
Dist 5	LABREAST	LA BREA ST	10	SEPULVEDA DR	N 1ST ST	A	R	2	443	32	14,203	10/21/2020	48	Poor
Dist 3	LACANADAWA	LA CANADA WAY	10	LOS OLIVOS DR	LA JOLLA WAY	A	R	2	682	32	21,824	10/01/2020	46	Poor
Dist 3	LACANADAWA	LA CANADA WAY	20	LA JOLLA WAY	NE END	A	R	2	430	32	13,760	10/01/2020	70	Fair
Dist 1	LACUESTACT	LA CUESTA CT	10	ANTIGUA AVE (N)	ANTIGUA AVE (S)	A	R	2	1375	34	46,750	10/05/2020	78	Good
Dist 2	LAGUARDIAS	LA GUARDIA ST	10	VANDENBERG ST	MOFFETT ST	A	R	2	1889	41	77,449	10/13/2020	68	Fair
Dist 1	LAHONDACIR	LA HONDA CIR	10	LA HONDA CT	END	A	R	2	205	32	6,560	09/29/2020	53	Fair
Dist 1	LAHONDACT	LA HONDA CT	010	ALAMO WAY (N)	RANCHERO DR	A	R	2	935	32	29,920	09/29/2020	70	Fair
Dist 1	LAHONDACT	LA HONDA CT	020	RANCHERO DR	ALAMO WAY (S)	A	R	2	590	38	22,420	09/29/2020	75	Good
Dist 3	LAJOLLACIR	LA JOLLA CIR	10	LA JOLLA WAY	END	A	R	2	337	32	10,784	10/01/2020	72	Good
Dist 3	LAJOLLAWAY	LA JOLLA WAY	10	LA CANADA WAY	LOS OLIVOS DR	A	R	2	927	32	29,664	10/01/2020	72	Good
Dist 1	LAMANCHACI	LA MANCHA CIR	10	LA MANCHA WAY	END	A	R	2	219	34	7,448	10/05/2020	77	Good
Dist 1	LAMANCHAWA	LA MANCHA WAY	15	BERNARDO AVE	PALMERA AVE	A	R	2	566	37	20,956	10/05/2020	78	Good
Dist 3	LAMESADR	LA MESA DR	050	W END	PAJARO ST	A	C	2	217	37	8,029	09/29/2020	47	Poor
Dist 3	LAMESADR	LA MESA DR	060	PAJARO ST	SAN JUAN DR	A	C	2	1677	37	62,049	09/29/2020	55	Fair
Dist 3	LAMESADR	LA MESA DR	070	SAN JUAN DR	LA MESA WAY	A	C	2	1597	37	59,089	09/29/2020	50	Poor
Dist 3	LAMESADR	LA MESA DR	080	LA MESA WAY	SAN ANGELO DR	A	C	2	1433	37	53,021	09/29/2020	45	Poor
Dist 3	LAMESAWAY	LA MESA WAY	10	LA MESA DR	E BLANCO RD	A	R	2	135	37	4,995	09/29/2020	22	Failed
Dist 3	LAMIRADACT	LA MIRADA CT	10	LA MIRADA DR (N)	LA MIRADA DR (N)	A	R	2	1124	32	35,968	09/29/2020	29	Failed
Dist 3	LAMIRADADR	LA MIRADA DR	15	SAN BRUNO WAY	LA MESA DR	A	R	2	1125	32	36,002	09/29/2020	28	Failed
Dist 4	LAPOSADADR	LA POSADA DR	15	END (N)	END (S)	A	R	2	473	25	11,842	10/15/2020	78	Good
Dist 4	LAPOSADAWA	LA POSADA WAY	10	SHERWOOD DR	LA POSADA DR	A	R	2	135	32	4,320	10/15/2020	22	Failed
Dist 3	LACEYLN	LACEY LN	10	E GABILAN ST	MONTEREY ST	P	R	2	265	15	3,975	10/22/2020	88	Good
Dist 6	LAFAYETTEC	LAFAYETTE CIR	10	LAFAYETTE WAY	END	A	R	2	191	31	5,921	09/29/2020	74	Good
Dist 6	LAFAYETTEW	LAFAYETTE WAY	15	DELANCEY DR	BROADWAY DR	A	R	2	677	37	25,049	09/29/2020	74	Good
Dist 4	LAKEALY	LAKE ALY	10	MARKET WAY	E LAKE ST	P	R	2	677	20	13,540	10/19/2020	74	Good
Dist 6	LANCASHIRE	LANCASHIRE CIR	10	LANCASHIRE DR	END	A	R	2	346	32	11,099	10/07/2020	63	Fair
Dist 6	LANCASHIR1	LANCASHIRE DR	10	BUCKINGHAM DR	DORSET WAY	A	R	2	821	32	26,280	10/07/2020	65	Fair
Dist 6	LANCASHIR1	LANCASHIRE DR	20	DORSET WAY	LANCASHIRE CIR	A	R	2	248	32	7,936	10/07/2020	64	Fair
Dist 6	LANCASHIR1	LANCASHIRE DR	30	LANCASHIRE CIR	CASCADE WAY	A	R	2	207	32	6,624	10/07/2020	65	Fair
Dist 3	LANGST	LANG ST	15	IVERSON ST	CAPITOL ST	P	R	2	1330	40	53,200	10/27/2020	60	Fair
Dist 5	LARKINCIR	LARKIN CIR	10	LARKIN ST	END	A	R	2	410	32	13,120	10/21/2020	41	Poor
Dist 5	LARKINST	LARKIN ST	015	W END	N DAVIS RD	A	C	2	344	37	12,728	10/21/2020	68	Fair



City of Salinas - 2020 PMS Update
Street List Alphabetical

200227

District	Street ID	Road Name	Section ID	Begin Location	End Location	Surface Type	Functional Class	Lanes	Length (ft)	Width (ft)	Area (SqFt)	PCI Date	PCI	Condition Category
Dist 5	LARKINST	LARKIN ST	025	N DAVIS RD	KEARNY WAY	A	C	2	1268	43	54,524	10/21/2020	61	Fair
Dist 5	LARKINST	LARKIN ST	035	KEARNY WAY	VICTOR ST	A	C	2	1306	43	56,158	10/21/2020	69	Fair
Dist 5	LARKINST	LARKIN ST	045	VICTOR ST	RICO ST	A	C	2	756	43	32,508	10/21/2020	72	Good
Dist 5	LARKSPURDR	LARKSPUR DR	10	HEATHER DR	LUPIN DR	A	R	2	769	32	24,620	10/21/2020	31	Poor
Dist 1	LASCASITAS	LAS CASITAS DR	10	CONSTITUTION BLVD	RANCHERO DR	A	A	2	1552	38	58,980	09/29/2020	50	Poor
Dist 1	LASCASITAS	LAS CASITAS DR	20	RANCHERO DR	PINO WAY	A	A	2	447	37	16,539	09/29/2020	28	Failed
Dist 1	LASCASITAS	LAS CASITAS DR	30	PINO WAY	RIDER AVE	A	A	2	743	37	27,491	09/29/2020	31	Poor
Dist 3	LASCRUCESC	LAS CRUCES CT	10	LAS CRUCES WAY	END	A	R	2	417	38	15,846	10/01/2020	56	Fair
Dist 3	LASCRUCESW	LAS CRUCES WAY	15	SAN BLANCO DR	W END	A	R	2	396	32	12,697	10/01/2020	73	Good
Dist 6	LASSENAVE	LASSEN AVE	15	E ALVIN DR	RAINIER DR	A	R	2	1246	38	47,348	10/06/2020	46	Poor
Dist 5	LEESEDR	LEESE DR	10	SHERMAN DR	ALVARADO DR	A	R	2	1076	32	34,455	10/21/2020	65	Fair
Dist 5	LEGIONALY	LEGION ALY	10	ROCHEX AVE	W LAUREL DR	P	R	2	451	20	9,023	10/28/2020	68	Fair
Dist 3	LEMOHAVE	LEMO AVE	010	DAVIS RD	COLLEGE DR	A	R	2	2532	37	93,684	10/01/2020	44	Poor
Dist 6	LENNOXWAY	LENNOX WAY	15	TUDOR WAY	VICTORIA AVE	A	R	2	1150	33	37,950	09/29/2020	73	Good
Dist 5	LENNYST	LENNY ST	15	HOOVER ST	LOUISE ST	A	R	2	1354	32	43,348	10/22/2020	46	Poor
Dist 6	LESLIEDR	LESLIE DR	15	NATIVIDAD RD	CALAVERAS DR	A	R	2	1363	32	43,622	10/06/2020	31	Poor
Dist 6	LEWISCIR	LEWIS CIR	10	LEWIS ST	END	A	R	2	184	32	5,902	10/08/2020	83	Good
Dist 6	LEWISST	LEWIS ST	15	HEMINGWAY DR	FAULKNER CIR	A	R	2	875	37	32,375	10/08/2020	83	Good
Dist 6	LEXINGTOND	LEXINGTON DR	15	PROVINCETOWN DR	INDEPENDENCE BLVD	A	R	2	1997	37	73,889	10/08/2020	76	Good
Dist 6	LEXINGTOND	LEXINGTON DR	90	INDEPENDENCE BLVD	LITTLE RIVER DR	A	R	2	210	33	6,930	10/08/2020	81	Good
Dist 3	LINCOLNAVE	LINCOLN AVE	010	W MARKET ST	CLAY ST	A	A	2	2827	43	121,561	11/03/2020	53	Fair
Dist 3	LINCOLNAVE	LINCOLN AVE	020	CLAY ST	AVENUE A	C	R	2	538	38	20,444	11/03/2020	46	Poor
Dist 3	LINCOLNAVE	LINCOLN AVE	030	AVENUE A	AVENUE B	A	R	2	439	40	17,560	11/03/2020	42	Poor
Dist 4	LINDENST	LINDEN ST	15	OREGON ST	EUCALYPTUS DR	A	R	2	996	42	41,839	10/15/2020	30	Failed
Dist 6	LINWOODDR	LINWOOD DR	010	E ALVIN DR	RAINIER DR	O	C	2	1253	44	55,132	11/01/2020	100	Excellent
Dist 4	LINWOODDR	LINWOOD DR	020SB	RAINIER DR	E LAUREL DR	O	C	2	1982	26	51,532	11/01/2020	100	Excellent
Dist 4	LINWOODDR	LINWOOD DR	030NB	E LAUREL DR	RAINIER DR	O	C	2	1982	26	51,532	11/01/2020	100	Excellent
Dist 6	LITTLERIVE	LITTLE RIVER DR	15	MANCHESTER DR	END	A	R	2	2604	38	98,952	10/07/2020	81	Good
Dist 3	LODGEALLY	LODGE ALLY	10	E MARKET ST	END	P	R	2	173	15	2,606	11/03/2020	62	Fair
Dist 3	LODGE LN	LODGE LN	10	E MARKET ST	E GABILAN ST	P	R	2	605	14	8,470	11/03/2020	80	Good
Dist 3	LODGE LN	LODGE LN	20	E GABILAN ST	E ALISAL ST	P	R	2	670	15	10,050	11/03/2020	79	Good
Dist 3	LODGE LN	LODGE LN	30	E ALISAL ST	E SAN LUIS ST	P	R	2	605	15	9,075	11/03/2020	63	Fair
Dist 5	LOHMANST	LOHMAN ST	15	EISENHOWER ST	END	A	R	2	700	37	25,900	10/20/2020	69	Fair
Dist 4	LOMADR	LOMA DR	15	E LAUREL DR	DORORO DR	A	R	2	1054	32	33,736	10/15/2020	43	Poor
Dist 3	LOMAVISTAD	LOMA VISTA DR	10	W ALISAL ST	SIERRA MADRE DR	A	R	2	735	32	23,530	10/01/2020	38	Poor
Dist 4	LOMBARDCIR	LOMBARD CIR	10	LOMBARD ST	END	A	R	2	349	32	11,185	10/14/2020	71	Good
Dist 4	LOMBARDST	LOMBARD ST	15	VINCENT PL	HYDE ST	A	R	2	414	38	15,736	10/14/2020	40	Poor
Dist 6	LONDONWAY	LONDON WAY	10	FAULKNER ST	LEWIS ST	A	R	2	1026	32	32,839	10/08/2020	83	Good
Dist 6	LONDONDERR	LONDONDERRY WAY	15	COVENTRY ST	END	A	R	2	795	32	25,448	10/07/2020	76	Good
Dist 1	LNGFLWCIR	LONGFELLOW CIR	10	LONGFELLOW DR	END	A	R	2	393	31	12,183	09/11/2020	72	Good
Dist 1	LNGFLWDR	LONGFELLOW DR	010	HEMINGWAY DR	WHITMAN CIR	A	R	2	969	37	35,853	09/11/2020	69	Fair
Dist 6	LONGFELLO1	LONGFELLOW DR	10	BRADBURY ST	HEMINGWAY DR	A	R	2	322	22	7,084	10/08/2020	83	Good
Dist 3	LORIMERST	LORIMER ST	10	CENTRAL AVE	W ALISAL ST	C	R	2	1146	32	36,672	10/26/2020	50	Poor
Dist 3	LORIMERST	LORIMER ST	20	W ALISAL ST	HOMESTEAD AVE	C	R	2	1021	32	32,672	10/26/2020	32	Poor
Dist 6	LOSALTOSWA	LOS ALTOS WAY	15	ATHERTON WAY (N)	ATHERTON WAY (S)	A	R	2	1444	32	46,208	10/07/2020	32	Poor
Dist 6	LOSCOCHEA	LOS COCHES AVE	10	KLAMATH DR	HUMBOLDT DR	A	R	2	752	37	27,824	10/07/2020	60	Fair
Dist 6	LOSCOCHEA	LOS COCHES AVE	20	HUMBOLDT DR	CAMBRIAN DR	A	R	2	2098	37	77,626	10/07/2020	32	Poor
Dist 6	LOSCOCHEA	LOS COCHES CIR	10	LOS COCHES AVE	END	A	R	2	326	32	10,447	10/07/2020	47	Poor



City of Salinas - 2020 PMS Update
Street List Alphabetical

200227

District	Street ID	Road Name	Section ID	Begin Location	End Location	Surface Type	Functional Class	Lanes	Length (ft)	Width (ft)	Area (SqFt)	PCI Date	PCI	Condition Category
Dist 6	LOS GATOSWA	LOS GATOS WAY	10	SARATOGA DR (W)	SARATOGA DR (E)	A	R	2	1474	32	47,168	10/07/2020	42	Poor
Dist 3	LOS LAURELE	LOS LAURELES AVE	10	SANTA LUCIA AVE	EL PASO PL	P	R	2	794	34	26,996	10/28/2020	65	Fair
Dist 3	LOS OLIVOSD	LOS OLIVOS DR	55	SAN BLANCO DR	W BLANCO RD	A	C	2	1693	37	62,641	10/01/2020	70	Fair
Dist 3	LOSPALOSDR	LOS PALOS DR	25	ABBOTT ST	E ROMIE LN	C	C	2	1412	37	52,244	10/03/2020	51	Fair
Dist 3	LOSPALOSDR	LOS PALOS DR	30	E ROMIE LN	SAN JOSE ST	A	C	2	607	37	22,459	09/29/2020	51	Fair
Dist 3	LOSPALOSDR	LOS PALOS DR	45	SAN JOSE ST	SAN MIGUEL AVE	A	C	2	862	37	31,894	09/29/2020	46	Poor
Dist 5	LOUISECT	LOUISE CT	10	LOUISE ST	END	A	R	2	160	32	5,120	10/20/2020	36	Poor
Dist 5	LOUISEST	LOUISE ST	15	CLEVELAND AVE	LENNY ST	A	R	2	1151	32	36,856	10/20/2020	43	Poor
Dist 3	LOYOLADR	LOYOLA DR	25	UNIVERSITY AVE	ORINDA WAY	A	R	2	2667	37	98,679	10/01/2020	65	Fair
Dist 5	LUBERST	LUBER ST	10	HOOVER ST	CLEVELAND AVE	A	R	2	771	32	24,678	10/20/2020	41	Poor
Dist 4	LUNSFORDDR	LUNSFORD DR	10	NATIVIDAD RD	END	A	R	2	706	32	22,612	10/15/2020	32	Poor
Dist 5	LUPINDR	LUPIN DR	15	COLUMBINE DR	W BERNAL DR	A	R	2	1899	32	60,770	10/21/2020	32	Poor
Dist 3	LUTHERWAY	LUTHER WAY	10	PICO BLANCO	W BLANCO RD	A	R	2	420	23	9,660	10/01/2020	65	Fair
Dist 2	MACHADOWAY	MACHADO WAY	10	ALMA AVE	KIMMEL ST	A	R	2	467	32	14,944	10/13/2020	65	Fair
Dist 2	MACHADOWAY	MACHADO WAY	20	KIMMEL ST	ACOSTA ST	A	R	2	910	32	29,120	10/13/2020	31	Poor
Dist 4	MADEIRACIR	MADEIRA CIR	10	N MADEIRA AVE	END	A	R	2	480	32	15,360	10/15/2020	53	Fair
Dist 4	MADONNADR	MADONNA DR	10	ROSARITA DR	SANTA TERESA WAY	A	R	2	722	32	23,109	10/15/2020	33	Poor
Dist 5	MADRIDCIR	MADRID CIR	10	MADRID ST	END	A	R	2	495	32	15,840	10/20/2020	47	Poor
Dist 5	MADRIDST	MADRID ST	15	CHEROKEE DR	N MAIN ST	A	R	2	2077	51	105,927	10/20/2020	36	Poor
Dist 1	MADRONEDR	MADRONE DR	010	NOGAL DR	MADRONE WAY	A	R	2	660	33	21,780	09/28/2020	86	Good
Dist 1	MADRONEDR	MADRONE DR	020	MADRONE WAY	BUCKEYE WAY	A	R	2	700	37	25,900	09/28/2020	86	Good
Dist 1	MADRONEDR	MADRONE DR	030	BUCKEYE WAY	WEST END	A	R	2	425	33	14,025	09/28/2020	86	Good
Dist 1	MADRONEWAY	MADRONE WAY	10	MADRONE DR	RIDER AVE	A	C	2	155	37	5,735	09/28/2020	86	Good
Dist 1	MAEAVE	MAE AVE	010	TOWT ST	D ST	A	R	2	477	38	18,126	10/05/2020	72	Good
Dist 1	MAEAVE	MAE AVE	020	D ST	DEL MONTE AVE	A	R	2	823	32	26,345	10/05/2020	45	Poor
Dist 1	MAEAVE	MAE AVE	030	DEL MONTE AVE	GARNER AVE	A	R	2	1549	36	55,764	10/06/2020	26	Failed
Dist 2	MAGNOLIADR	MAGNOLIA DR	10	GARDEN WAY	MEADOW DR	A	R	2	1050	32	33,600	10/12/2020	46	Poor
Dist 3	MAINST	MAIN ST	25	E SAN LUIS ST	W GABILAN ST	A	C	2	1351	37	49,993	02/21/2019	50	Poor
Dist 3	MAINST	MAIN ST	30	JOHN ST	E SAN LUIS ST	A	C	4	341	60	20,507	11/03/2020	45	Poor
Dist 3	MAINST	MAIN ST	40	W GABILAN ST	CENTRAL AVE	A	C	2	430	36	15,485	11/03/2020	90	Good
Dist 3	MALARINST	MALARIN ST	10	ABBOTT ST	BRUNKEN AVE	A	C	2	674	42	28,308	09/29/2020	22	Failed
Dist 6	MANCHESTE1	MANCHESTER DR	10	CASTLETON ST	CONSTITUTION BLVD	A	R	2	813	42	34,146	10/07/2020	79	Good
Dist 6	MANHATTAND	MANHATTAN DR	10	BROADWAY DR	MCKINNON ST	A	R	2	877	37	32,449	09/29/2020	75	Good
Dist 3	MANORDR	MANOR DR	15	GROVE ST	LOS PALOS DR	A	R	2	554	32	17,741	09/30/2020	63	Fair
Dist 1	MANZANOCIR	MANZANO CIR	10	MIMBRERA WAY	END	A	R	2	482	31	14,954	09/28/2020	44	Poor
Dist 1	MANZANOWAY	MANZANO WAY	20	NOGAL DR	MANZANO CIR	A	R	2	407	31	12,631	09/28/2020	68	Fair
Dist 3	MAPLEST	MAPLE ST	010	S MAIN ST	PAJARO ST	C	C	2	774	42	32,508	10/03/2020	40	Poor
Dist 3	MAPLEST	MAPLE ST	020	PAJARO ST	CALIFORNIA ST	C	C	2	691	42	29,022	10/03/2020	42	Poor
Dist 3	MAPLEST	MAPLE ST	030	CALIFORNIA ST	ABBOTT ST	C	C	2	1706	40	68,240	10/03/2020	41	Poor
Dist 3	MAPLEWOODD	MAPLEWOOD DR	15	ALAMEDA AVE	GROVE ST	A	R	2	616	32	19,730	09/30/2020	42	Poor
Dist 3	MAPLEWOODD	MAPLEWOOD DR	30	GROVE ST	SIERRA DR	A	R	2	391	32	12,523	09/30/2020	48	Poor
Dist 2	MARGARETST	MARGARET ST	15	E ALISAL ST	PALOMA AVE	A	R	2	1305	35	45,701	10/12/2020	33	Poor
Dist 2	MARIGOLDWA	MARIGOLD WAY	15	GARDEN WAY	MEADOW DR	A	R	2	1114	32	35,678	10/13/2020	33	Poor
Dist 6	MARINAVE	MARIN AVE	15	RAINIER DR	LESLIE DR	A	R	2	2035	32	65,133	10/06/2020	35	Poor
Dist 3	MARIONAVE	MARION AVE	15	HOMESTEAD AVE	W ACACIA ST	A	R	2	1792	32	57,371	10/02/2020	37	Poor
Dist 6	MARIPOSACT	MARIPOSA CT	10	MARIPOSA ST	END	A	R	2	363	32	11,621	10/06/2020	28	Failed
Dist 6	MARIPOSAST	MARIPOSA ST	10	TRINITY WAY	MARIN AVE	A	R	2	873	32	27,945	10/06/2020	31	Poor
Dist 4	MARKETWAY	MARKET WAY	15	SHERWOOD DR	BRIDGE ST	A	C	2	1117	32	35,762	10/19/2020	52	Fair



City of Salinas - 2020 PMS Update
Street List Alphabetical

200227

District	Street ID	Road Name	Section ID	Begin Location	End Location	Surface Type	Functional Class	Lanes	Length (ft)	Width (ft)	Area (SqFt)	PCI Date	PCI	Condition Category
Dist 2	MARSALACIR	MARSALA CIR	10	PALERMO DR	END	A	R	2	419	32	13,408	10/12/2020	96	Excellent
Dist 2	MARSALAWAY	MARSALA WAY	10	PALERMO DR	BELLAGIO WAY	A	R	2	682	34	23,188	10/12/2020	93	Excellent
Dist 6	MARSHFIELD	MARSHFIELD CIR	10	HANCOCK ST	END	A	R	2	332	32	10,641	10/08/2020	78	Good
Dist 6	MARSHFIEL1	MARSHFIELD CT	10	HANCOCK ST W. SIDE	HANCOCK ST E. SIDE	A	R	2	1307	33	43,131	10/08/2020	77	Good
Dist 4	MARTELLAST	MARTELLA ST	10	PRESTONE ST	W ROSSI ST	A	R	2	684	35	23,940	10/14/2020	44	Poor
Dist 3	MARTELLAST	MARTELLA ST	20	W ROSSI ST	S END	A	R	2	590	32	18,880	10/26/2020	34	Poor
Dist 4	MARYALDR	MARYAL DR	10	CHAPARRAL ST	END	A	R	2	154	30	4,641	10/15/2020	37	Poor
Dist 4	MARYALDR	MARYAL DR	20	CHAPARRAL ST	E LAUREL DR	A	R	2	1754	30	52,620	10/15/2020	30	Failed
Dist 4	MARYALDR	MARYAL DR	30	E LAUREL DR	E BERNAL DR	A	C	2	2714	37	100,418	10/15/2020	60	Fair
Dist 5	MASONWAY	MASON WAY	10	HOWE DR	LARKIN ST	A	R	2	249	32	7,973	10/21/2020	51	Fair
Dist 5	MASSAST	MASSA ST	15	N MAIN ST	END	A	R	2	479	32	15,348	10/20/2020	47	Poor
Dist 1	MSSCHUCIR	MASSACHUSETTS CIR	10	MASSACHUSETTS DR	END	A	R	2	235	33	7,755	09/10/2020	65	Fair
Dist 1	MSSCHUDR	MASSACHUSETTS DR	010	RHODE ISLAND ST	VERMONT CIR	A	R	2	925	37	34,225	09/10/2020	82	Good
Dist 1	MSSCHUDR	MASSACHUSETTS DR	020	VERMONT CIR	END	A	R	2	480	33	15,840	09/10/2020	85	Good
Dist 1	MSSCHUWAY	MASSACHUSETTS WAY	10	CONSTITUTION BLVD	MASSACHUSETTS DR	A	R	2	145	37	5,365	09/10/2020	80	Good
Dist 4	MASSOLOCIR	MASSOLO CIR	10	MASSOLO CT	END	A	R	2	200	32	6,400	10/14/2020	80	Good
Dist 4	MASSOLOC	MASSOLO CT	15	VINCENT PL (W)	VINCENT PL (E)	A	R	2	1235	32	39,522	10/14/2020	72	Good
Dist 2	MAYFAIRDR	MAYFAIR DR	15	S SANBORN RD	MAYFAIR DR	A	R	2	2512	30	75,360	10/13/2020	81	Good
Dist 1	MAZATLANST	MAZATLAN ST	15	YUCATAN WAY	END	A	R	2	1085	38	41,230	09/28/2020	85	Good
Dist 1	MAZATLANWA	MAZATLAN WAY	10	MAZATLAN ST	RIDER AVE	A	R	2	158	38	6,004	09/28/2020	80	Good
Dist 4	MCALLISTER	MCALLISTER CIR	10	MCALLISTER ST	END	A	R	2	185	32	5,920	10/14/2020	61	Fair
Dist 4	MCALLISTE1	MCALLISTER ST	15	BRIGHTON ST	VICTOR ST	A	R	2	1649	32	52,780	10/14/2020	70	Fair
Dist 2	MCGOWANCIR	MCGOWAN CIR	10	MCGOWAN DR	END	A	R	2	272	39	10,608	10/13/2020	34	Poor
Dist 2	MCGOWANDR	MCGOWAN DR	15	S SANBORN RD	JOHN ST	A	R	2	1282	38	48,716	10/13/2020	43	Poor
Dist 6	MCKINNONST	MCKINNON ST	10	E ALVIN DR	WESTMINSTER DR	A	C	4	988	54	53,352	10/22/2020	45	Poor
Dist 6	MCKINNONST	MCKINNON ST	20	WESTMINSTER DR	HARDEN PKWY	A	C	2	866	42	36,372	10/22/2020	60	Fair
Dist 6	MCKINNONST	MCKINNON ST	30	HARDEN PKWY	CHARDONNAY DR	A	C	2	1029	42	43,218	10/22/2020	79	Good
Dist 6	MCKINNONST	MCKINNON ST	40	CHARDONNAY DR	E BORONDA RD	A	C	2	770	42	32,340	10/22/2020	71	Good
Dist 6	MCKINNONST	MCKINNON ST	50	E BORONDA RD	N END	A	C	2	1138	37	42,106	10/22/2020	71	Good
Dist 2	MEADOWDR	MEADOW DR	15	JOHN ST (N)	JOHN ST (S)	A	R	2	2200	32	70,400	10/12/2020	56	Fair
Dist 3	MELODYLN	MELODY LN	10	W GABILAN ST	W ALISAL ST	P	R	2	669	15	10,035	11/02/2020	68	Fair
Dist 3	MELODYLN	MELODY LN	20	W ALISAL ST	W SAN LUIS ST	P	R	2	630	15	9,450	11/02/2020	51	Fair
Dist 3	MELODYLN	MELODY LN	30	W GABILAN ST	END	P	R	2	172	15	2,593	11/02/2020	92	Excellent
Dist 3	MELROSEDR	MELROSE DR	10	BELMONT DR	PARK ST	A	R	2	736	32	23,578	10/02/2020	44	Poor
Dist 1	MELVILLEST	MELVILLE ST	10	LONGFELLOW DR	WHITMAN ST	A	R	2	1070	31	33,170	09/11/2020	72	Good
Dist 6	MENDOCINOD	MENDOCINO DR	15	PLACER WAY	YOLO CIR	A	R	2	884	38	33,592	09/29/2020	61	Fair
Dist 6	MENDOCINOD	MENDOCINO DR	45	YOLO CIR	EL DORADO DR	A	R	2	887	38	33,706	09/29/2020	30	Failed
Dist 6	MENLOWAY	MENLO WAY	10	ATHERTON WAY	LOS ALTOS WAY	A	R	2	644	32	20,625	10/07/2020	23	Failed
Dist 4	MERCEDST	MERCED ST	15	E MARKET ST	END	A	R	2	883	32	28,286	10/19/2020	27	Failed
Dist 2	MERCERWAY	MERCER WAY	10	AIRPORT BLVD	MORTENSEN AVE	A	R	2	692	35	24,220	10/13/2020	33	Poor
Dist 6	MEREDITHCI	MEREDITH CIR	10	BEACON HILL DR	END	A	R	2	235	32	7,520	10/08/2020	82	Good
Dist 6	MERLOT CIR	MERLOT CIR	10	MERLOT WAY	END	A	R	2	231	31	7,161	09/29/2020	71	Good
Dist 6	MERLOTWAY	MERLOT WAY	15	CHARDONNAY DR	WINDSOR ST	A	R	2	1214	33	40,062	09/29/2020	71	Good
Dist 1	MESCALCT	MESCAL CT	10	SAGUARO DR (N)	SAGUARO DR (S)	A	R	2	1380	32	44,160	10/05/2020	84	Good
Dist 1	MESQUITEDR	MESQUITE DR	15	E BORONDA RD	BUCKHORN DR	A	C	2	1085	37	40,152	10/05/2020	79	Good
Dist 4	MEYERSCT	MEYERS CT	10	N HEBBRON AVE (S)	N HEBBRON AVE (N)	P	R	2	1015	30	30,452	10/19/2020	68	Fair
Dist 2	MIAMIST	MIAMI ST	15	CROSS AVE	AFTON ROAD	A	R	2	1121	35	39,235	10/12/2020	58	Fair
Dist 2	MIDWAYAVE	MIDWAY AVE	10	FAIRHAVEN ST	E LAUREL DR	A	R	2	574	36	20,664	10/13/2020	34	Poor



City of Salinas - 2020 PMS Update
Street List Alphabetical

200227

District	Street ID	Road Name	Section ID	Begin Location	End Location	Surface Type	Functional Class	Lanes	Length (ft)	Width (ft)	Area (SqFt)	PCI Date	PCI	Condition Category
Dist 2	MIDWAYAVE	MIDWAY AVE	20	E LAUREL DR	E MARKET ST	O	R	2	843	35	29,506	10/13/2020	60	Fair
Dist 4	MILLWAY	MILL WAY	10	SANSOME ST	GREENBRIAR WAY	A	R	2	321	32	10,273	10/14/2020	74	Good
Dist 6	MILLBRAEST	MILLBRAE ST	15	NATIVIDAD RD	ATHERTON WAY	A	R	2	453	41	18,573	10/07/2020	35	Poor
Dist 6	MILTONWAY	MILTON WAY	10	CABOT WAY	BOSTON ST	A	R	2	482	32	15,435	10/08/2020	83	Good
Dist 1	MIMBRERACI	MIMBRERA CIR	10	MIMBRERA WAY	END	A	R	2	330	31	10,230	09/28/2020	48	Poor
Dist 1	MIMBRERAWA	MIMBRERA WAY	010	RIDER AVE	NOGAL DR	A	R	2	859	38	32,642	09/28/2020	79	Good
Dist 2	MODENAST	MODENA ST	15	CAMPANIA WAY	END	A	R	2	1005	34	34,170	10/12/2020	80	Good
Dist 2	MODENAWAY	MODENA WAY	10	MODENA ST	PALERMO DR	A	R	2	272	33	8,976	10/12/2020	78	Good
Dist 6	MODOCAVE	MODOC AVE	10	RAINIER DR	E ALVIN DR	A	R	2	1244	35	43,540	10/06/2020	62	Fair
Dist 2	MOFFETTST	MOFFETT ST	010	AIRPORT BLVD	LA GUARDIA ST	A	C	2	3225	41	132,225	10/13/2020	70	Fair
Dist 2	MOFFETTST	MOFFETT ST	020	LA GUARDIA ST	VANDENBERG ST	A	C	2	1261	41	51,701	10/13/2020	70	Fair
Dist 2	MOHARST	MOHAR ST	15	N SANBORN RD	BEECH ST	A	R	2	1228	32	39,303	10/13/2020	35	Poor
Dist 5	MOHAWKAVE	MOHAWK AVE	15	ADAMS ST	NAVAJO DR	A	R	2	785	38	29,830	10/20/2020	33	Poor
Dist 5	MONROEST	MONROE ST	15	TULANE ST	POLK ST	A	R	2	1786	34	60,724	10/21/2020	34	Poor
Dist 2	MONTANAST	MONTANA ST	15	N SANBORN RD	BEECH ST	A	R	2	1227	32	39,277	10/13/2020	41	Poor
Dist 2	MONTEBELLA	MONTE BELLA BLVD	10	SCONBERG PKWY	SARDINA DR	A	R	2	1256	46	57,776	10/12/2020	82	Good
Dist 2	MONTEBELLA	MONTE BELLA BLVD	20	SARDINA DR	TUSCANY BLVD	A	R	2	1819	46	83,674	10/12/2020	82	Good
Dist 2	MONTEBELLA	MONTE BELLA BLVD	30	TUSCANY BLVD	WILLIAMS RD	A	R	2	894	41	36,654	10/12/2020	83	Good
Dist 3	MONTECITOC	MONTECITO CIR	10	MONTECITO WAY	END	A	R	2	367	32	11,769	10/01/2020	62	Fair
Dist 3	MONTECITOW	MONTECITO WAY	15	W ALISAL ST	SAN JACINTO DR	A	R	2	953	37	35,261	10/01/2020	48	Poor
Dist 3	MONTEREYST	MONTEREY ST	010	JOHN ST	E SAN LUIS ST	A	A	2	526	48	25,248	11/03/2020	62	Fair
Dist 3	MONTEREYST	MONTEREY ST	020	E SAN LUIS ST	E ALISAL ST	A	A	2	677	48	32,496	11/03/2020	52	Fair
Dist 3	MONTEREYST	MONTEREY ST	030	E ALISAL ST	E MARKET ST	A	A	2	1361	48	65,328	11/03/2020	54	Fair
Dist 5	MONTGOMERY	MONTGOMERY ST	10	BUSH ST	HYDE ST	A	R	2	797	32	25,506	10/21/2020	44	Poor
Dist 1	MORENOCIR	MORENO CIR	10	PASEO GRANDE	END	A	R	2	187	33	6,171	09/09/2020	83	Good
Dist 1	MORENODR	MORENO DR	010	PASEO GRANDE	CAMARILLO CT	A	C	2	975	38	37,050	09/09/2020	80	Good
Dist 1	MORENOWAY	MORENO WAY	10	TOWT ST	MORENO DR	A	C	2	145	38	5,510	09/09/2020	83	Good
Dist 2	MORTENSENA	MORTENSEN AVE	020	SKYWAY BLVD	MERCER WAY	A	R	2	1028	55	56,540	10/13/2020	22	Failed
Dist 3	MURPHYST	MURPHY ST	10	E ALISAL ST	END	A	R	2	586	32	18,752	09/29/2020	24	Failed
Dist 1	MUSTANGCT	MUSTANG CT	15	BADGER WAY (W)	BADGER WAY (E)	A	R	2	1258	33	41,514	09/09/2020	87	Good
Dist 4	MYRTLECT	MYRTLE CT	15	MYRTLE ST (N)	MYRTLE ST (S)	A	R	2	600	36	21,600	10/16/2020	59	Fair
Dist 4	MYRTLEST	MYRTLE ST	10	CIRCLE DR	TOWT ST	A	R	2	899	30	26,970	10/16/2020	44	Poor
Dist 5	N1STST	N 1ST ST	015	CHEROKEE DR	W ALVIN DR	A	R	2	1364	41	55,924	10/21/2020	30	Failed
Dist 5	N1STST	N 1ST ST	045	W ALVIN DR	W CURTIS ST	A	R	2	2226	38	84,588	10/21/2020	25	Failed
Dist 5	N2NDST	N 2ND ST	10	BOEING AVE	W CURTIS ST	A	R	2	635	36	22,860	10/21/2020	23	Failed
Dist 5	N3RDST	N 3RD ST	10	BOEING AVE	W CURTIS ST	A	R	2	653	36	23,508	10/21/2020	40	Poor
Dist 5	N3RDST	N 3RD ST	20	W CURTIS ST	ROCHEX AVE	A	R	2	412	32	13,184	10/21/2020	31	Poor
Dist 5	N4THST	N 4TH ST	10	CRESCENT WAY	W CURTIS ST	A	R	2	675	34	22,950	10/21/2020	34	Poor
Dist 5	N4THST	N 4TH ST	20	W CURTIS ST	ROCHEX AVE	A	R	2	406	22	8,932	10/21/2020	27	Failed
Dist 3	NACACIACIR	N ACACIA CIR	10	W ACACIA ST	END	A	R	2	156	32	4,993	10/27/2020	22	Failed
Dist 4	NDAVISRD	N DAVIS RD	150NB	W ROSSI ST	SLOAT DR	O	A	2	751	32	24,032	10/27/2020	47	Poor
Dist 4	NDAVISRD	N DAVIS RD	150SB	SLOAT DR	W ROSSI ST	O	A	2	751	32	24,032	10/26/2020	73	Good
Dist 5	NDAVISRD	N DAVIS RD	160NB	SLOAT DR	W LAUREL DR	A	A	2	3026	32	96,832	10/23/2020	45	Poor
Dist 5	NDAVISRD	N DAVIS RD	160SB	W LAUREL DR	SLOAT DR	A	A	2	3026	32	96,832	10/23/2020	59	Fair
Dist 5	NDAVISRD	N DAVIS RD	170NB	W LAUREL DR	WESTRIDGE PKWY	A	A	2	2232	32	71,424	10/27/2020	57	Fair
Dist 5	NDAVISRD	N DAVIS RD	170SB	WESTRIDGE PKWY	W LAUREL DR	A	A	2	2239	32	71,648	10/27/2020	55	Fair
Dist 5	NDAVISRD	N DAVIS RD	180NB	WESTRIDGE PKWY	AUTO CENTER CIR	A	A	2	4506	32	144,192	10/27/2020	51	Fair
Dist 5	NDAVISRD	N DAVIS RD	180SB	AUTO CENTER CIR	WESTRIDGE PKWY	A	A	2	4488	32	143,616	10/27/2020	52	Fair



City of Salinas - 2020 PMS Update
Street List Alphabetical

200227

District	Street ID	Road Name	Section ID	Begin Location	End Location	Surface Type	Functional Class	Lanes	Length (ft)	Width (ft)	Area (SqFt)	PCI Date	PCI	Condition Category
Dist 5	NDAVISRD	N DAVIS RD	190NB	AUTO CENTER CIR	BORONDA CROSSING PL	A	A	2	2374	32	75,968	10/27/2020	60	Fair
Dist 5	NDAVISRD	N DAVIS RD	190SB	BORONDA CROSSING PL	AUTO CENTER CIR	A	A	2	2405	32	76,960	10/27/2020	62	Fair
Dist 5	NDAVISRD	N DAVIS RD	200NB	BORONDA CROSSING PL	S FREEWAY ON RAMP	A	A	2	1889	32	60,448	10/27/2020	64	Fair
Dist 5	NDAVISRD	N DAVIS RD	200SB	S FREEWAY OFF RAMP	BORONDA CROSSING PL	A	A	2	1916	32	61,312	10/27/2020	63	Fair
Dist 4	NFILICEST	N FILICE ST	10	E ALISAL ST	N END (BARRICADE)	A	C	2	105	44	4,620	10/23/2020	18	Failed
Dist 4	NFILICEST	N FILICE ST	15	ELTON PL	S END (BARRICADE)	A	C	2	1606	39	62,634	10/19/2020	51	Fair
Dist 4	NHEBBRONAV	N HEBBRON AVE	15	E ALISAL ST	E MARKET ST	A	C	2	1149	40	45,960	10/19/2020	47	Poor
Dist 4	NHEBBRONAV	N HEBBRON AVE	45	E MARKET ST	ELTON PL	A	R	2	566	38	21,539	10/19/2020	52	Fair
Dist 4	NMADEIRAAV	N MADEIRA AVE	010	W END (TREE BARRICADE)	ST EDWARDS AVE	A	R	2	2243	40	89,720	10/16/2020	61	Fair
Dist 4	NMADEIRAAV	N MADEIRA AVE	020	ST EDWARDS AVE	HILL CIR	A	R	2	1637	37	60,569	10/16/2020	49	Poor
Dist 4	NMADEIRAAV	N MADEIRA AVE	025	HILL CIR	N SANBORN RD	A	R	2	581	32	18,619	10/16/2020	23	Failed
Dist 4	NMADEIRAAV	N MADEIRA AVE	125	E ALISAL ST	E MARKET ST	A	R	2	1157	40	46,280	10/19/2020	54	Fair
Dist 4	NMADEIRAAV	N MADEIRA AVE	130	E MARKET ST	TERRACE ST	A	R	2	650	42	27,300	10/19/2020	32	Poor
Dist 4	NMADEIRAAV	N MADEIRA AVE	140	TERRACE ST	NE END (TREE BARRICADE)	A	R	2	1471	41	60,311	10/19/2020	51	Fair
Dist 4	NMAINDR	N MAIN DR	10	CHAPARRAL ST	END	O	R	2	514	32	16,477	10/15/2020	65	Fair
Dist 5	NMAINST	N MAIN ST	010	RUSSELL RD	COP 900' S/O RUSSELL RD	A	A	4	900	85	76,500	10/30/2020	66	Fair
Dist 5	NMAINST	N MAIN ST	020	COP 900' S/O RUSSEL RD	BORONDA RD	P	A	4	3798	78	296,244	10/30/2020	74	Good
Dist 5	NMAINST	N MAIN ST	025SB	E BORONDA RD	SAN JUAN GRADE RD	A	A	1	1749	13	22,737	10/28/2020	47	Poor
Dist 5&6	NMAINST	N MAIN ST	035SB	SAN JUAN GRADE RD	HARDEN PKWY	A	A	1	1280	13	16,640	10/28/2020	51	Fair
Dist 5&6	NMAINST	N MAIN ST	045SB	HARDEN PKWY	CHEROKEE DR	A	A	1	611	13	7,943	10/28/2020	54	Fair
Dist 5&6	NMAINST	N MAIN ST	055SB	CHEROKEE DR	W ALVIN DR	A	A	1	1392	13	18,096	10/28/2020	52	Fair
Dist 4&5	NMAINST	N MAIN ST	085SB	W ALVIN DR	NAVAJO DR	O	A	3	802	38	30,476	10/27/2020	53	Fair
Dist 4&5	NMAINST	N MAIN ST	095SB	NAVAJO DR	W CURTIS ST	O	A	3	1433	32	45,856	10/27/2020	66	Fair
Dist 4&5	NMAINST	N MAIN ST	115SB	W CURTIS ST	W LAUREL DR	O	A	3	918	38	34,884	10/27/2020	64	Fair
Dist 4&5	NMAINST	N MAIN ST	125SB	W LAUREL DR	IRIS DR	O	A	3	2231	38	84,778	10/27/2020	60	Fair
Dist 4&5	NMAINST	N MAIN ST	135SB	IRIS DR	W BERNAL DR	O	A	3	1180	38	44,840	10/27/2020	61	Fair
Dist 5	NMAINST	N MAIN ST	NB025	SAN JUAN GRADE RD	E BORONDA RD	A	A	1	1749	13	22,737	10/28/2020	46	Poor
Dist 5&6	NMAINST	N MAIN ST	NB035	HARDEN PKWY	SAN JUAN GRADE RD	A	A	1	1280	13	16,640	10/28/2020	54	Fair
Dist 5&6	NMAINST	N MAIN ST	NB045	CHEROKEE DR	HARDEN PKWY	A	A	1	611	13	7,943	10/28/2020	51	Fair
Dist 5&6	NMAINST	N MAIN ST	NB055	E ALVIN DR	CHEROKEE DR	A	A	1	1392	13	18,096	10/28/2020	52	Fair
Dist 4&5	NMAINST	N MAIN ST	NB085	NAVAJO DR	E ALVIN DR	A	A	3	802	38	30,476	10/27/2020	51	Fair
Dist 4&5	NMAINST	N MAIN ST	NB095	E CURTIS ST	NAVAJO DR	A	A	3	1433	38	54,454	10/27/2020	59	Fair
Dist 4&5	NMAINST	N MAIN ST	NB115	E LAUREL DR	E CURTIS ST	A	A	3	918	38	34,884	10/27/2020	56	Fair
Dist 4&5	NMAINST	N MAIN ST	NB125	IRIS DR	E LAUREL DR	A	A	3	2231	38	84,778	10/27/2020	61	Fair
Dist 4&5	NMAINST	N MAIN ST	NB135	E BERNAL DR	IRIS DR	A	A	3	1180	38	44,840	10/27/2020	62	Fair
Dist 4&5	NMAINST	N MAIN ST	NB200	SANTA CLARA AVE	W BERNAL DR	A	A	3	729	36	26,244	10/27/2020	70	Fair
Dist 5	NMAINST	N MAIN ST	PCC025	E BORONDA RD	SAN JUAN GRADE RD	P	A	4	1749	50	87,450	10/30/2020	64	Fair
Dist 5&6	NMAINST	N MAIN ST	PCC035	SAN JUAN GRADE RD	HARDEN PKWY	P	A	4	1280	50	64,000	10/30/2020	64	Fair
Dist 5&6	NMAINST	N MAIN ST	PCC045	HARDEN PKWY	CHEROKEE DR	P	A	4	611	50	30,550	10/30/2020	64	Fair
Dist 5&6	NMAINST	N MAIN ST	PCC055	CHEROKEE DR	E ALVIN DR	P	A	4	1392	50	69,600	10/30/2020	64	Fair
Dist 4	NPEARLST	N PEARL ST	15	E MARKET ST	E ALISAL ST	A	R	2	1146	36	41,256	10/19/2020	45	Poor
Dist 4	NSANBORNDR	N SANBORN RD	10	E BORONDA RD	FREEDOM PKWY	A	A	2	1937	64	123,980	10/23/2020	81	Good
Dist 4	NSANBORNDR	N SANBORN RD	20	FREEDOM PKWY	ANTIGUA AVE	A	A	2	1073	77	82,663	10/23/2020	84	Good
Dist 4	NSANBORNDR	N SANBORN RD	30	ANTIGUA AVE	DEL MONTE AVE	A	A	2	2098	63	132,201	10/23/2020	84	Good
Dist 1&2	NSANBORNDR	N SANBORN RD	40	DEL MONTE AVE	GARNER AVE	A	A	2	1545	64	98,880	10/22/2020	61	Fair
Dist 1&2	NSANBORNDR	N SANBORN RD	50	GARNER AVE	E LAUREL DR	A	A	2	2074	64	132,784	10/22/2020	76	Good
Dist 4	NSANBORNDR	N SANBORN RD	60	E LAUREL DR	OREGON ST	A	A	2	453	65	29,487	10/23/2020	38	Poor
Dist 4	NSANBORNDR	N SANBORN RD	70	OREGON ST	E MARKET ST	A	A	2	2580	32	82,589	10/23/2020	50	Poor



City of Salinas - 2020 PMS Update
Street List Alphabetical

200227

District	Street ID	Road Name	Section ID	Begin Location	End Location	Surface Type	Functional Class	Lanes	Length (ft)	Width (ft)	Area (SqFt)	PCI Date	PCI	Condition Category
Dist 4	NSANBORNDR	N SANBORN RD	80	E MARKET ST	E ALISAL ST	A	A	4	1308	65	85,020	10/23/2020	47	Poor
Dist 4	NWOODST	N WOOD ST	10	E. ALISAL ST	ROOSEVELT ST	A	A	2	577	32	18,471	10/19/2020	28	Failed
Dist 3	NACIONALCT	NACIONAL CT	10	CLARK ST (N)	CLARK ST (S)	A	R	2	1884	38	71,592	10/26/2020	78	Good
Dist 3	NACIONALST	NACIONAL ST	10	CLARK ST	CATALINA AVE	A	C	2	1642	38	62,396	10/26/2020	36	Poor
Dist 3	NACIONALST	NACIONAL ST	20	CATALINA AVE	CENTRAL AVE	P	C	2	813	40	32,520	10/26/2020	49	Poor
Dist 3	NACIONALST	NACIONAL ST	30	CENTRAL AVE	S END	A	C	2	236	37	8,732	10/26/2020	37	Poor
Dist 6	NANTUCKETB	NANTUCKET BLVD	10	INDEPENDENCE BLVD	HEMINGWAY DR	A	C	2	2292	38	87,096	10/08/2020	59	Fair
Dist 1&6	NANTUCKETB	NANTUCKET BLVD	20	HEMINGWAY DR	DECLARATION ST	A	C	2	1851	43	79,593	10/08/2020	68	Fair
Dist 1&6	NANTUCKETB	NANTUCKET BLVD	30	DECLARATION ST	CONSTITUTION BLVD	A	C	2	1122	44	49,368	10/08/2020	69	Fair
Dist 6	NAPAWAY	NAPA WAY	15	EL DORADO DR	IMPERIAL WAY	A	R	2	551	32	17,653	10/06/2020	43	Poor
Dist 2	NAPOLICIR	NAPOLI CIR	10	PALERMO DR	END	A	R	2	298	32	9,536	10/12/2020	97	Excellent
Dist 4	NATIVIDADR	NATIVIDAD RD	010	SHERWOOD DR	E LAUREL DR	P	A	2	2141	32	68,512	10/27/2020	76	Good
Dist 6	NATIVIDADR	NATIVIDAD RD	080	E BORONDA RD	ROGGE RD	A	R	2	5275	38	200,450	09/30/2020	50	Poor
Dist 4	NATIVIDADR	NATIVIDAD RD	020NB	S LAUREL DR	RAINIER DR	P	A	3	2105	36	75,780	10/27/2020	80	Good
Dist 6	NATIVIDADR	NATIVIDAD RD	030NB	RAINIER DR	E ALVIN DR	P	A	3	1109	36	39,924	09/30/2020	88	Good
Dist 6	NATIVIDADR	NATIVIDAD RD	040NB	E ALVIN DR	LOS COCHES AVE	A	A	3	1803	36	64,908	09/30/2020	81	Good
Dist 6	NATIVIDADR	NATIVIDAD RD	050NB	LOS COCHES AVE	EMERALD WAY	A	A	3	1753	36	63,108	09/30/2020	84	Good
Dist 6	NATIVIDADR	NATIVIDAD RD	060NB	EMERALD WAY	ARCADIA WAY	A	A	3	849	36	30,564	09/30/2020	84	Good
Dist 6	NATIVIDADR	NATIVIDAD RD	070NB	ARCADIA WAY	E BORONDA RD	A	A	3	776	36	27,936	09/30/2020	77	Good
Dist 6	NATIVIDADR	NATIVIDAD RD	SB090	E BORONDA RD	ARCADIA WAY	O	A	3	775	60	46,500	09/30/2020	85	Good
Dist 6	NATIVIDADR	NATIVIDAD RD	SB100	ARCADIA WAY	EMERALD WAY	O	A	3	849	36	30,564	09/30/2020	84	Good
Dist 6	NATIVIDADR	NATIVIDAD RD	SB110	EMERALD WAY	LOS COCHES AVE	O	A	3	1745	36	62,820	09/30/2020	85	Good
Dist 6	NATIVIDADR	NATIVIDAD RD	SB120	LOS COCHES AVE	E ALVIN DR	O	A	3	1803	36	64,908	09/30/2020	77	Good
Dist 6	NATIVIDADR	NATIVIDAD RD	SB130	E ALVIN DR	RAINIER DR	P	A	3	1109	36	39,924	09/30/2020	88	Good
Dist 4	NATIVIDADR	NATIVIDAD RD	SB140	RAINIER DR	S LAUREL DR	P	A	3	2105	36	75,780	10/27/2020	77	Good
Dist 5	NAVAJODR	NAVAJO DR	15	ADAMS ST	W CURTIS ST	A	C	2	905	38	34,390	10/21/2020	26	Failed
Dist 5	NAVAJODR	NAVAJO DR	25	W CURTIS ST	MOHAWK AVE	A	C	2	808	37	29,896	10/21/2020	31	Poor
Dist 5	NAVAJODR	NAVAJO DR	35	MOHAWK AVE	N 1ST ST	A	C	2	946	37	35,002	10/21/2020	27	Failed
Dist 5	NAVAJODR	NAVAJO DR	45	N 1ST ST	N MAIN ST	A	C	2	750	41	30,750	10/21/2020	28	Failed
Dist 4	NAVAJODR	NAVAJO DR	70	NORTH MAIN ST	NOICE ST	A	C	2	331	41	13,571	10/15/2020	45	Poor
Dist 4	NEILST	NEIL ST	10	MERCED ST	GRIFFIN ST	A	R	2	277	38	10,551	10/19/2020	23	Failed
Dist 6	NEWBRITAIN	NEW BRITAIN CIR	10	NEW SALEM DR	END	A	R	2	251	32	8,052	10/08/2020	76	Good
Dist 2	NEWDEALST	NEW DEAL ST	15	DEL MONTE AVE	CORTEZ ST	A	R	2	769	26	19,994	10/14/2020	28	Failed
Dist 1	NWHMPSHCIR	NEW HAMPSHIRE CIR	10	NEW HAMPSHIRE CT	END	A	R	2	360	33	11,880	09/10/2020	51	Fair
Dist 1	NWHMPSHCT	NEW HAMPSHIRE CT	15	RHODE ISLAND ST	MASSACHUSETTS DR	A	R	2	1511	37	55,907	09/10/2020	79	Good
Dist 6	NEWHAVENWA	NEW HAVEN WAY	10	NEW SALEM DR	NANTUCKET BLVD	A	R	2	365	37	13,505	10/08/2020	79	Good
Dist 6	NEWSALEMDR	NEW SALEM DR	15	BURLINGTON DR	END	A	R	2	1248	35	43,680	10/08/2020	76	Good
Dist 3	NEWST	NEW ST	10	W MARKET ST	END	A	R	2	426	30	12,780	10/26/2020	14	Failed
Dist 1	NEWCASTLED	NEWCASTLE DR	15	NANTUCKET BLVD	ROCKHAVEN CT	A	R	2	762	31	23,626	09/11/2020	75	Good
Dist 6	NEWINGTONC	NEWINGTON CIR	10	NEWINGTON ST	END	A	R	2	145	61	8,845	10/08/2020	79	Good
Dist 6	NEWINGTONS	NEWINGTON ST	15	KITTERY ST	END	A	R	2	1036	33	34,188	10/08/2020	81	Good
Dist 6	NEWPORTCT	NEWPORT CT	10	LEXINGTON DR N. SIDE	LEXINGTON DR S. SIDE	A	R	2	1675	32	53,600	10/08/2020	47	Poor
Dist 6	NICHOLSAVE	NICHOLS AVE	10	LASSEN AVE	RAINIER DR	A	R	2	1224	32	39,172	10/06/2020	62	Fair
Dist 6	NICOLECIR	NICOLE CIR	10	BOYLE CT	END	A	R	2	119	32	3,819	10/06/2020	79	Good
Dist 3	NISSENRD	NISSEN RD	10	S MAIN ST	PADRE DR	A	C	2	617	43	26,531	10/01/2020	63	Fair
Dist 3	NISSENRD	NISSEN RD	25	PADRE DR	RIKER ST	A	C	2	950	43	40,850	10/01/2020	60	Fair
Dist 1	NOGALCIR	NOGAL CIR	10	NOGAL DR	END	A	R	2	260	31	8,060	09/28/2020	51	Fair
Dist 1	NOGALDR	NOGAL DR	010	MADRONE DR	FREEDOM PKWY	A	C	2	1197	37	44,289	09/28/2020	86	Good



City of Salinas - 2020 PMS Update
Street List Alphabetical

200227

District	Street ID	Road Name	Section ID	Begin Location	End Location	Surface Type	Functional Class	Lanes	Length (ft)	Width (ft)	Area (SqFt)	PCI Date	PCI	Condition Category
Dist 1	NOGALDR	NOGAL DR	020	FREEDOM PKWY	MIMBRERA WAY	A	C	2	1638	38	62,244	09/28/2020	49	Poor
Dist 1	NOGALDR	NOGAL DR	030	MIMBRERA WAY	LAS CASITAS DR	A	C	2	1302	38	49,476	09/28/2020	37	Poor
Dist 4	NOICEDR	NOICE DR	10	NAVAJO DR	CHAPARRAL ST	A	R	2	600	41	24,617	10/15/2020	59	Fair
Dist 4	NOICEDR	NOICE DR	20	CHAPARRAL ST	E LAUREL DR	A	R	2	1876	32	60,039	10/15/2020	33	Poor
Dist 5	NORTHRIDGE	NORTHRIDGE DR	15	VAN BUREN AVE	SWANER AVE	A	R	2	2778	37	102,812	10/20/2020	44	Poor
Dist 5	NORTHRIDG2	NORTHRIDGE WAY	10	NORTHRIDGE DR	SAN JUAN GRADE RD	A	R	2	130	37	4,810	10/20/2020	56	Fair
Dist 3	OAKST	OAK ST	15	S MAIN ST	E END	P	R	2	2074	34	70,516	10/28/2020	48	Poor
Dist 4	OCONNORCIR	OCONNOR CIR	10	ST BRENDAN WAY	ROSARITA DR	A	R	2	871	32	27,890	10/15/2020	50	Poor
Dist 5	OFARRELLCT	OFARRELL CT	10	LARKIN ST (N)	LARKIN ST (S)	A	R	2	1021	32	32,672	10/21/2020	74	Good
Dist 1	OLDSTAGERD	OLD STAGE RD	060	CITY LIMITS	WILLIAMS RD	A	C	2	9382	26	243,932	10/06/2020	33	Poor
Dist 3	ORANGEDR	ORANGE DR	35	CAPISTRANO DR	S MAIN ST	A	C	2	1829	32	58,550	10/27/2020	37	Poor
Dist 1	ORCHARDAVE	ORCHARD AVE	10	DEL MONTE AVE	SIEBER ST	A	R	2	1146	25	28,650	10/05/2020	41	Poor
Dist 4	OREGONST	OREGON ST	10	N SANBORN RD	WASHINGTON DR	A	C	2	191	38	7,276	10/16/2020	22	Failed
Dist 4	OREGONST	OREGON ST	20	WASHINGTON DR	TOWT ST	A	C	2	1466	38	55,713	10/16/2020	18	Failed
Dist 3	ORINDAWAY	ORINDA WAY	10	KENTFIELD DR	LOYOLA DR	A	R	2	633	32	20,271	10/01/2020	83	Good
Dist 5	OSAGEDR	OSAGE DR	15	ADAMS ST	N 1ST ST	A	R	2	2222	32	71,112	10/20/2020	32	Poor
Dist 1	OSOCT	OSO CT	10	ESTRELLA WAY (N)	ESTRELLA WAY (S)	A	R	2	1292	32	41,344	10/05/2020	77	Good
Dist 6	OXFORDCT	OXFORD CT	10	WIMBLEDON AVE W. SIDE	WIMBLEDON AVE E. SIDE	A	R	2	1358	32	43,456	10/07/2020	79	Good
Dist 6	OYSTERBAYC	OYSTER BAY CIR	10	OYSTER BAY CT	END	A	R	2	135	35	4,725	10/07/2020	82	Good
Dist 6	OYSTERBAY1	OYSTER BAY CT	15	MANCHESTER DR (N)	MANCHESTER DR (S)	A	R	2	1266	38	48,108	10/07/2020	82	Good
Dist 1	PACANACIR	PACANA CIR	10	NOGAL DR	END	A	R	2	160	31	4,960	09/28/2020	79	Good
Dist 4	PACHECOST	PACHECO ST	15	TAMPICO AVE	NATIVIDAD RD	A	R	2	1140	32	36,502	10/15/2020	28	Failed
Dist 1	PACIFICAVE	PACIFIC AVE	010	AMARILLO WAY	DEL MONTE AVE	A	R	2	1154	38	43,852	10/05/2020	50	Poor
Dist 1	PACIFICAVE	PACIFIC AVE	020	DEL MONTE AVE	GARNER AVE	A	R	2	1544	23	35,512	10/05/2020	34	Poor
Dist 2	PADOVADR	PADOVA DR	10	PALERMO DR	FREEDOM PKWY	A	R	2	697	37	25,789	10/12/2020	80	Good
Dist 3	PADREDR	PADRE DR	010	W ACACIA ST	W ROMIE LN	A	C	2	738	32	23,616	10/01/2020	31	Poor
Dist 3	PADREDR	PADRE DR	020	W ROMIE LN	W SAN JOAQUIN ST	A	C	2	1226	32	39,232	10/01/2020	42	Poor
Dist 3	PADREDR	PADRE DR	030	W SAN JOAQUIN ST	NISSEN RD	A	C	2	457	42	19,194	10/01/2020	45	Poor
Dist 3	PADREDR	PADRE DR	040	NISSEN RD	W BLANCO RD	A	R	2	762	37	28,194	10/01/2020	27	Failed
Dist 3	PADREDR	PADRE DR	050	W BLANCO RD	END	A	R	2	293	38	11,134	10/01/2020	35	Poor
Dist 3	PAJAROCIR	PAJARO CIR	10	PAJARO ST	END	A	R	2	198	32	6,340	11/02/2020	62	Fair
Dist 3	PAJAROST	PAJARO ST	010	E MARKET ST	JOHN ST	A	A	2	2708	50	135,400	11/03/2020	67	Fair
Dist 3	PAJAROST	PAJARO ST	020	JOHN ST	MAPLE ST	C	A	2	974	50	48,700	11/03/2020	49	Poor
Dist 3	PAJAROST	PAJARO ST	030	MAPLE ST	PINE ST	C	A	2	969	50	48,450	11/03/2020	56	Fair
Dist 3	PAJAROST	PAJARO ST	040	PINE ST	E ROMIE LN	C	A	2	1256	50	62,800	11/03/2020	52	Fair
Dist 3	PAJAROST	PAJARO ST	050	E ROMIE LN	SAN MIGUEL AVE	C	A	2	1142	50	57,100	11/03/2020	31	Poor
Dist 3	PAJAROST	PAJARO ST	060	SAN MIGUEL AVE	SAN PEDRO ST	C	A	2	710	32	22,720	11/03/2020	34	Poor
Dist 3	PAJAROST	PAJARO ST	070	SAN PEDRO ST	E BLANCO RD	C	A	2	1166	32	37,312	10/03/2020	66	Fair
Dist 3	PAJAROWAY	PAJARO WAY	10	PAJARO ST	END	A	R	2	246	34	8,364	09/29/2020	75	Good
Dist 2	PALERMOCT	PALERMO CT	10	PALERMO DR	BELLAGIO WAY	A	R	2	939	32	30,048	10/12/2020	97	Excellent
Dist 2	PALERMODR	PALERMO DR	010	MONTE BELLA BLVD (S)	CAMPANIA WAY	A	R	2	1820	37	67,340	10/09/2020	88	Good
Dist 2	PALERMODR	PALERMO DR	020	CAMPANIA CIR	PADOVA DR	A	R	2	697	37	25,789	10/09/2020	82	Good
Dist 2	PALERMODR	PALERMO DR	030	PADOVA DR	MODENA WAY	A	R	2	546	37	20,202	10/09/2020	82	Good
Dist 2	PALERMODR	PALERMO DR	040	MODENA WAY	MONTE BELLA BLVD (N)	A	R	2	334	37	12,358	10/09/2020	86	Good
Dist 3	PALMADR	PALMA DR	010	UNIVERSITY AVE	W ALISAL ST	C	C	2	1620	38	61,560	10/27/2020	43	Poor
Dist 3	PALMADR	PALMA DR	020	W ALISAL ST	IVERSON ST	C	C	2	3060	38	116,280	10/27/2020	46	Poor
Dist 1	PALMERA AVE	PALMERA AVE	15	LA MANCHA WAY	CORTINA WAY	A	R	2	1345	37	49,765	10/05/2020	77	Good
Dist 3	PALMETTOST	PALMETTO ST	10	W MARKET ST	RAILROAD AVE	A	R	2	361	52	18,772	10/26/2020	50	Poor



City of Salinas - 2020 PMS Update
Street List Alphabetical

200227

District	Street ID	Road Name	Section ID	Begin Location	End Location	Surface Type	Functional Class	Lanes	Length (ft)	Width (ft)	Area (SqFt)	PCI Date	PCI	Condition Category
Dist 3	PALOALTOWA	PALO ALTO WAY	10	KENTFIELD DR	LOYOLA DR	A	R	2	634	32	20,291	10/01/2020	82	Good
Dist 2	PALOMA AVE	PALOMA AVE	10	QUILLA ST	E MARKET ST	A	R	2	1216	40	48,640	10/12/2020	59	Fair
Dist 2	PALOMA AVE	PALOMA AVE	20	E MARKET ST	TAMPA ST	A	R	2	840	40	33,600	10/12/2020	37	Poor
Dist 2	PALOMA AVE	PALOMA AVE	30	TAMPA ST	MIAMI ST	A	R	2	1142	34	38,828	10/12/2020	26	Failed
Dist 2	PALOMA AVE	PALOMA AVE	40	MIAMI ST	MARGARET ST	A	R	2	747	34	25,398	10/12/2020	73	Good
Dist 3	PARAI SOCT	PARAI SO CT	10	VIA PARAI SO (N)	VIA PARAI SO (S)	A	R	2	970	32	31,040	09/29/2020	22	Failed
Dist 3	PARKROW	PARK ROW	10	W ROMIE LN	W ACACIA ST	A	R	2	737	32	23,598	03/19/2019	71	Good
Dist 3	PARKROW	PARK ROW	20	W ACACIA ST	END	A	R	2	253	32	8,097	03/19/2019	83	Good
Dist 3	PARKST	PARK ST	010	CAPITOL ST	HOMESTEAD AVE	P	C	2	1281	40	51,240	10/26/2020	57	Fair
Dist 3	PARKST	PARK ST	020	HOMESTEAD AVE	NACIONAL ST	P	C	2	1278	40	51,120	10/26/2020	50	Poor
Dist 3	PARKST	PARK ST	030	NACIONAL ST	BELMONT DR	A	C	2	1524	32	48,768	10/02/2020	26	Failed
Dist 5	PARKSIDEST	PARKSIDE ST	10	ROCHEX AVE	W LAUREL DR	A	R	2	500	32	16,000	10/21/2020	29	Failed
Dist 5	PARKSIDEST	PARKSIDE ST	20	W LAUREL DR	S END	A	R	2	925	38	35,150	10/21/2020	38	Poor
Dist 4	PARKWAYRD	PARKWAY RD	15	N SANBORN RD	EUCALYPTUS DR	A	R	2	1027	32	32,887	10/28/2020	29	Failed
Dist 4	PARSONSAVE	PARSONS AVE	15	BLOCK AVE	RAINIER DR	A	R	2	954	32	30,529	10/15/2020	35	Poor
Dist 1	PARTRIDGES	PARTRIDGE ST	15	FALCON DR	END	A	R	2	831	32	26,592	09/10/2020	86	Good
Dist 1	PARTRIDGEW	PARTRIDGE WAY	10	FALCON DR	PARTRIDGE ST	A	R	2	210	37	7,770	09/10/2020	87	Good
Dist 3	PASATIEMPO	PASATIEMPO WAY	15	N. END	S. END	A	R	2	627	32	20,064	10/01/2020	73	Good
Dist 1	PASEOGRAND	PASEO GRANDE	15	N SANBORN RD	GAVIOTA DR	A	C	2	2083	38	79,182	09/09/2020	80	Good
Dist 2	PAVIACIR	PAVIA CIR	10	PALERMO DR	END	A	R	2	262	32	8,384	10/12/2020	97	Excellent
Dist 2	PAVIAWAY	PAVIA WAY	10	PALERMO DR	SCONBERG PKWY	A	R	2	470	37	17,390	10/12/2020	97	Excellent
Dist 6	PEACEFULCO	PEACEFUL COVE WAY	10	MANCHESTER DR	LITTLE RIVER DR	A	R	2	401	32	12,848	10/07/2020	83	Good
Dist 4	PEACHDR	PEACH DR	15	CALLE CEBU	COMMISSION ST	A	R	2	952	32	30,488	10/19/2020	25	Failed
Dist 2	PEARLALY	PEARL ALY	10	S PEARL ST	220' E/O S PEARL ST	A	R	2	220	20	4,400	10/12/2020	20	Failed
Dist 2	PEARLALY	PEARL ALY	20	220' E/O S PEARL ST	S HEBBRON AVE	P	R	2	170	20	3,400	10/12/2020	57	Fair
Dist 3	PELLETTAVE	PELLETT AVE	15	S SANBORN RD	VERTIN AVE	A	C	2	1062	41	43,542	09/28/2020	67	Fair
Dist 6	PENNSYLVAN	PENNSYLVANIA DR	15	MCKINNON ST	END	A	R	2	1601	41	65,641	09/29/2020	68	Fair
Dist 1	PENWICKCIR	PENWICK CIR	10	ROCKHAVEN CT	END	A	R	2	253	32	8,107	09/11/2020	75	Good
Dist 5	PEREZCIR	PEREZ CIR	10	PEREZ ST	END	A	R	2	245	37	9,065	10/20/2020	53	Fair
Dist 5	PEREZST	PEREZ ST	10	S END	E BOLIVAR ST	A	R	2	165	32	5,280	10/20/2020	37	Poor
Dist 5	PEREZST	PEREZ ST	20	E BOLIVAR ST	END	A	R	2	822	36	29,592	10/20/2020	55	Fair
Dist 6	PESCADEROD	PESCADERO DR	10	INGLEWOOD ST	ARCADIA WAY	A	R	2	608	32	19,456	10/07/2020	33	Poor
Dist 6	PESCADEROD	PESCADERO DR	20	ARCADIA WAY	LOS COCHES AVE	A	R	2	2636	37	97,532	10/07/2020	32	Poor
Dist 2	PIAZZACIR	PIAZZA CIR	10	PIAZZA DR	END	A	R	2	210	32	6,720	10/09/2020	77	Good
Dist 2	PIAZZADR	PIAZZA DR	15	MONTE BELLA BLVD	END	A	R	2	2696	37	99,752	10/09/2020	82	Good
Dist 1	PICKFORDWA	PICKFORD WAY	10	DECLARATION ST	ROCKHAVEN CT	A	R	2	258	32	8,261	09/11/2020	68	Fair
Dist 3	PICOBLANCO	PICO BLANCO ST	10	SAN BLANCO DR	LUTHER WAY	A	R	2	357	37	13,209	10/01/2020	81	Good
Dist 5	PIERCEST	PIERCE ST	10	NORTH RIDGE DR	SWANER AVE	A	R	2	464	32	14,848	10/20/2020	50	Poor
Dist 4	PIKEWAY	PIKE WAY	10	PARSONS AVE	LINWOOD DR	A	R	2	266	32	8,512	10/15/2020	31	Poor
Dist 6	PIKEWAY	PIKE WAY	20	LINWOOD DR	NICHOLS AVE	A	R	2	295	32	9,440	10/06/2020	30	Failed
Dist 5	PIMACIR	PIMA CIR	10	CHEROKEE DR	END	A	R	2	180	32	5,760	10/20/2020	19	Failed
Dist 3	PINEST	PINE ST	25	CARMEL AVE	S MAIN ST	P	R	2	2271	34	77,214	10/29/2020	55	Fair
Dist 1	PINOWAY	PINO WAY	10	LAS CASITAS DR	ALAMO WAY	A	R	2	832	32	26,638	09/29/2020	45	Poor
Dist 2	PISACIR	PISA CIR	10	PALERMO DR	END	A	R	2	181	32	5,792	10/12/2020	97	Excellent
Dist 6	PLACERWAY	PLACER WAY	10	WESTMINSTER DR	MENDOCINO DR	A	R	2	698	40	27,920	10/06/2020	73	Good
Dist 3	PLAZACIR	PLAZA CIR	10	S MAIN ST	END	A	R	2	448	38	17,024	10/01/2020	61	Fair
Dist 6	PLUMASWAY	PLUMAS WAY	10	GLACIER DR	MARIN AVE	A	R	2	889	32	28,475	10/06/2020	34	Poor
Dist 5	POLKCIR	POLK CIR	10	POLK ST	END	A	R	2	210	25	5,250	10/21/2020	26	Failed



District	Street ID	Road Name	Section ID	Begin Location	End Location	Surface Type	Functional Class	Lanes	Length (ft)	Width (ft)	Area (SqFt)	PCI Date	PCI	Condition Category
Dist 5	POLKST	POLK ST	10	TULANE ST	W LAUREL DR	A	R	2	946	30	28,380	10/21/2020	36	Poor
Dist 5	POLKST	POLK ST	20	W LAUREL DR	TYLER ST	A	R	2	2237	32	71,614	10/21/2020	47	Poor
Dist 4	POPLARST	POPLAR ST	10	PARKWAY RD	E MARKET ST	A	R	2	408	36	14,713	10/16/2020	27	Failed
Dist 6	PORTSMOUTH	PORTSMOUTH WAY	10	HARTFORD ST	COVENTRY ST	A	R	2	522	32	16,722	10/07/2020	77	Good
Dist 5	POSTDR	POST DR	10	N DAVIS RD	W LAUREL DR	O	A	4	1103	66	72,858	10/21/2020	48	Poor
Dist 4&5	POTREROWAY	POTRERO WAY	10	SLOAT DR	GENEVA WAY	A	R	2	201	32	6,432	10/21/2020	83	Good
Dist 5	POTREROWAY	POTRERO WAY	20	GENEVA WAY	VICTOR ST	A	R	2	655	32	20,960	10/21/2020	78	Good
Dist 4	POWELLST	POWELL ST	15	W ROSSI ST	END	A	R	2	2292	37	84,815	10/16/2020	48	Poor
Dist 4	PRADERST	PRADER ST	10	RIANDA ST	E ALISAL ST	A	R	2	313	37	11,581	10/19/2020	25	Failed
Dist 5	PRADOST	PRADO ST	10	W END	PEREZ ST	A	R	2	296	34	10,064	10/20/2020	44	Poor
Dist 5	PRADOST	PRADO ST	20	PEREZ ST	NE END	A	R	2	665	32	21,284	10/20/2020	67	Fair
Dist 4	PRESCOTTCI	PRESCOTT CIR	10	ARGUELLO DR	END	A	R	2	166	34	5,644	10/14/2020	79	Good
Dist 4	PRESTONST	PRESTON ST	10	MARTELLA ST	END	A	R	2	338	28	9,464	10/14/2020	32	Poor
Dist 3	PRIMAVERAS	PRIMAVERA ST	15	KIPLING ST	COLERIDGE DR	A	R	2	705	37	26,085	10/01/2020	67	Fair
Dist 3	PRIMAVERAW	PRIMAVERA WAY	10	PRIMAVERA ST	KIPLING ST	A	R	2	726	32	23,232	10/01/2020	55	Fair
Dist 5	PRIMROSEDR	PRIMROSE DR	10	HEATHER DR	LUPIN DR	A	R	2	768	32	24,595	10/21/2020	27	Failed
Dist 2	PRINCEPL	PRINCE PL	10	S HEBBRON AVE (N)	S HEBBRON AVE (S)	A	R	2	918	32	29,376	10/12/2020	42	Poor
Dist 6	PRINCETONC	PRINCETON CIR	10	PRINCETON CT	END	A	R	2	175	31	5,425	09/29/2020	75	Good
Dist 6	PRINCETON1	PRINCETON CT	15	PENNSYLVANIA DR (W)	PENNSYLVANIA DR (E)	A	R	2	1271	33	41,943	09/29/2020	75	Good
Dist 6	PROVINCETO	PROVINCETOWN CIR	10	PROVINCETOWN DR	END	A	R	2	310	32	9,920	10/08/2020	80	Good
Dist 6	PROVINCET1	PROVINCETOWN DR	10	LEXINGTON DR (S)	LEXINGTON DR (N)	A	R	2	1484	32	47,488	10/08/2020	79	Good
Dist 6	PROVINCET1	PROVINCETOWN DR	20	LEXINGTON DR	INDEPENDENCE BLVD	A	R	2	422	37	15,614	10/08/2020	82	Good
Dist 6	PROVINCET1	PROVINCETOWN DR	30	INDEPENDENCE BLVD	PROVINCETOWN WAY	A	R	2	907	32	29,024	10/08/2020	68	Fair
Dist 6	PROVINCET1	PROVINCETOWN DR	40	PROVINCETOWN WAY	SW END	A	R	2	404	34	13,736	10/08/2020	69	Fair
Dist 6	PROVINCET2	PROVINCETOWN WAY	10	HIDDEN CREEK CIR	INDEPENDENCE BLVD	A	R	2	144	37	5,328	10/08/2020	68	Fair
Dist 5	PUEBLODR	PUEBLO DR	15	ADAMS ST	N 1ST ST	A	R	2	2447	32	78,314	10/20/2020	22	Failed
Dist 3	QUAILRUNCI	QUAIL RUN CIR	10	W ROSSI ST	END	A	R	2	630	42	26,460	10/26/2020	77	Good
Dist 2	QUILLAST	QUILLA ST	15	E MARKET ST	WILLIAMS RD	A	R	2	1418	35	49,630	10/13/2020	74	Good
Dist 2	QUILLAST	QUILLA ST	25	WILLIAMS ROAD	E ALISAL ST	A	R	2	345	37	12,765	10/13/2020	25	Failed
Dist 5	QUINTEROCI	QUINTERO CIR	15	CHEROKEE DR	END	A	R	2	530	32	16,960	10/20/2020	66	Fair
Dist 4	RAGSDALECT	RAGSDALE CT	10	E MARKET ST	END	P	R	2	99	18	1,782	10/19/2020	69	Fair
Dist 4	RAGSDALECT	RAGSDALE CT	20	ROOSEVELT ST	RAGSDALE CT	P	R	2	332	30	9,960	10/19/2020	67	Fair
Dist 4	RAGSDALECT	RAGSDALE CT	30	RAGSDALE CT	RAGSDALE CT	P	R	2	203	34	6,902	10/19/2020	61	Fair
Dist 4	RAGSDALECT	RAGSDALE CT	40	RAGSDALE CT	ROOSEVELT ST	P	A	2	345	32	11,040	10/19/2020	61	Fair
Dist 4	RAINIERDR	RAINIER DR	015	SHIRES WAY	LINWOOD DR	A	R	2	892	32	28,568	10/15/2020	48	Poor
Dist 4&6	RAINIERDR	RAINIER DR	045	NATIVIDAD RD	LINWOOD DR	A	R	2	2600	32	83,215	10/06/2020	63	Fair
Dist 4	RAMONA AVE	RAMONA AVE	10	E LAUREL DR	RAINIER DR	A	R	2	2051	32	65,632	10/15/2020	59	Fair
Dist 6	RAMONA AVE	RAMONA AVE	20	RAINIER DR	GLACIER DR	A	R	2	997	32	31,904	10/06/2020	47	Poor
Dist 1	RANCHERODR	RANCHERO DR	15	LAS CASITAS DR	LA HONDA CT	A	R	2	1376	32	44,032	09/29/2020	37	Poor
Dist 1	RAVENCT	RAVEN CT	10	COUGAR DR (N)	COUGAR DR (S)	A	R	2	1212	33	39,996	09/09/2020	87	Good
Dist 4	REATAST	REATA ST	15	TAPADERO DR	LINWOOD DR	A	R	2	2281	32	73,022	10/15/2020	33	Poor
Dist 6	REDONDOWAY	REDONDO WAY	10	COMPTON WAY	GLENDORA WAY	A	R	2	1091	32	34,928	10/07/2020	45	Poor
Dist 3	REDWOODPL	REDWOOD PL	10	WOODSIDE DR	END	A	R	2	222	32	7,120	09/30/2020	39	Poor
Dist 6	REGENCYP	REGENCY CIR	10	HARDEN PKWY	END	A	R	2	658	42	27,636	10/06/2020	79	Good
Dist 6	REXCIR	REX CIR	10	WELLINGTON CT	END	A	R	2	135	37	4,995	10/08/2020	83	Good
Dist 6	RHINECIR	RHINE CIR	10	RIESLING WAY	END	A	R	2	240	33	7,920	09/29/2020	75	Good
Dist 6	RHINECT	RHINE CT	10	RIESLING WAY (W)	RIESLING WAY (E)	A	R	2	1089	33	35,955	09/29/2020	73	Good
Dist 1	RHDISLDCIR	RHODE ISLAND CIR	10	RHODE ISLAND ST	END	A	R	2	285	33	9,405	09/10/2020	47	Poor



City of Salinas - 2020 PMS Update
Street List Alphabetical

200227

District	Street ID	Road Name	Section ID	Begin Location	End Location	Surface Type	Functional Class	Lanes	Length (ft)	Width (ft)	Area (SqFt)	PCI Date	PCI	Condition Category
Dist 1	RHDISLDST	RHODE ISLAND ST	010	CONSTITUTION BLVD	RHODE ISLAND CIR	A	R	2	576	37	21,312	09/10/2020	79	Good
Dist 1	RHDISLDST	RHODE ISLAND ST	020	RHODE ISLAND CIR	END	A	R	2	235	33	7,755	09/10/2020	85	Good
Dist 4	RIANDACIR	RIANDA CIR	20	PRADER ST	END	A	R	2	510	42	21,420	10/19/2020	24	Failed
Dist 4	RIANDAST	RIANDA ST	10	GRIFFIN ST	PRADER ST	A	R	2	918	37	33,990	10/19/2020	50	Poor
Dist 5	RICOCIR	RICO CIR	10	LARKIN ST	END	A	R	2	455	36	16,380	10/21/2020	71	Good
Dist 3	RICOST	RICO ST	010	W LAKE ST	W ROSSI ST	A	C	2	545	41	22,345	10/26/2020	70	Fair
Dist 4	RICOST	RICO ST	020	W ROSSI ST	HYDE ST	A	C	2	929	41	38,089	10/14/2020	63	Fair
Dist 4&5	RICOST	RICO ST	030	HYDE ST	CASENTINI ST	A	C	2	389	41	15,949	10/21/2020	55	Fair
Dist 5	RICOST	RICO ST	040	CASENTINI ST	LARKIN ST	A	C	2	836	42	35,112	10/21/2020	29	Failed
Dist 1	RIDERAVE	RIDER AVE	005	GEE ST	GARNER AVE	A	R	2	757	38	28,766	09/11/2020	28	Failed
Dist 1	RIDERAVE	RIDER AVE	010	GARNER AVE	LAS CASITAS DR	A	C	2	1864	38	70,832	09/11/2020	22	Failed
Dist 1	RIDERAVE	RIDER AVE	020	LAS CASITAS DR	MIMBRERA WAY	A	C	2	1222	38	46,436	09/11/2020	25	Failed
Dist 1	RIDERAVE	RIDER AVE	025	MIMBRERA WAY	ANTIGUA AVE	A	C	2	1165	38	44,270	09/11/2020	62	Fair
Dist 1	RIDERAVE	RIDER AVE	030	ANTIGUA AVE	FREEDOM PKWY	A	C	2	520	42	21,840	09/11/2020	76	Good
Dist 1	RIDERAVE	RIDER AVE	035	FREEDOM PKWY	E BORONDA RD	A	C	2	1975	41	80,975	09/11/2020	85	Good
Dist 6	RIESLINGWA	RIESLING WAY	15	RHINE CIR	BURGUNDY WAY	A	R	2	915	32	29,304	09/29/2020	74	Good
Dist 3	RIKERCIR	RIKER CIR	10	RIKER CIR	END	A	R	2	126	32	4,035	10/01/2020	49	Poor
Dist 3	RIKERST	RIKER ST	010	W MARKET ST	320' S/O W MARKET ST	A	R	2	320	37	11,840	10/26/2020	18	Failed
Dist 3	RIKERST	RIKER ST	020	320' S/O W MARKET ST	CENTRAL AVE	P	R	2	1075	40	43,000	10/26/2020	62	Fair
Dist 3	RIKERST	RIKER ST	110	W ALISAL ST	CLAY ST	P	A	2	1116	40	44,640	10/27/2020	48	Poor
Dist 3	RIKERST	RIKER ST	120	CLAY ST	W ACACIA ST	A	A	2	1431	38	54,378	10/27/2020	34	Poor
Dist 3	RIKERST	RIKER ST	130	W ACACIA ST	W ROMIE LN	A	A	2	1000	38	38,000	10/27/2020	42	Poor
Dist 3	RIKERST	RIKER ST	140	W ROMIE LN	W BLANCO RD	A	A	2	1963	37	72,631	10/27/2020	32	Poor
Dist 3	RIKERST	RIKER ST	150	W BLANCO RD	KIPLING ST	A	C	2	1506	38	57,228	10/27/2020	42	Poor
Dist 3	RIKERTER	RIKER TER	10	W ALISAL ST	END	A	R	2	1072	32	34,310	10/26/2020	26	Failed
Dist 4	RINCONAVE	RINCON AVE	10	CENTER ST	EAST ST	A	R	2	700	32	22,413	10/19/2020	50	Poor
Dist 3	RIOVERDEDR	RIO VERDE DR	10	LA MESA DR	SAN JUAN DR	A	R	2	1633	32	52,265	09/29/2020	62	Fair
Dist 6	RIVERTONWA	RIVERTON WAY	10	HARTFORD ST	COVENTRY ST	A	R	2	636	32	20,382	10/07/2020	77	Good
Dist 5	ROCHEXAVE	ROCHEX AVE	15	N MAIN ST	CRESCENT WAY	A	R	2	2658	36	95,688	10/21/2020	26	Failed
Dist 1	ROCKHAVENC	ROCKHAVEN CT	15	NEWCASTLE DR (N)	NEWCASTLE DR (S)	A	R	2	2046	32	65,472	09/11/2020	75	Good
Dist 6	ROCKPORTWA	ROCKPORT WAY	15	BEACON HILL DR	BOSTON ST	A	R	2	856	37	31,672	10/08/2020	83	Good
Dist 1	ROCKROSEST	ROCKROSE ST	15	BUCKHORN DR	END	A	R	2	877	37	32,449	10/05/2020	78	Good
Dist 1	ROCKROSEWA	ROCKROSE WAY	10	BUCKHORN DR	ROCKROSE ST	A	R	2	200	37	7,400	10/05/2020	82	Good
Dist 5	RODEOAVE	RODEO AVE	15	N 1ST ST	W CURTIS ST	A	R	2	1286	34	43,724	10/21/2020	37	Poor
Dist 6	ROGGERD	ROGGE RD	010	NATIVIDAD RD	2725' W/O NATIVIDAD RD (COP)	A	R	2	2725	32	87,200	10/22/2020	33	Poor
Dist 6	ROGGERD	ROGGE RD	020	2725' W/O NATIVIDAD RD (COP)	CITY LIMITS	A	R	2	1680	36	60,480	10/22/2020	78	Good
Dist 4	ROOSEVELTS	ROOSEVELT ST	15	KERN ST	N PEARL ST	A	C	2	2049	41	84,009	10/19/2020	47	Poor
Dist 4	ROSARITADR	ROSARITA DR	15	SANTA TERESA WAY	E BERNAL DR	A	R	2	2102	32	67,269	10/15/2020	61	Fair
Dist 3	ROSEST	ROSE ST	10	WEST ST	END	C	R	2	230	32	7,383	10/26/2020	25	Failed
Dist 2	ROSSANOCT	ROSSANO CT	15	PALERMO DR (N)	PALERMO DR (S)	A	R	2	1321	33	43,593	10/12/2020	80	Good
Dist 4	ROSSIALY	ROSSI ALY	020	START PCC	E ROSSI ST	P	R	1	350	14	4,900	10/26/2020	70	Fair
Dist 3	ROSSICIR	ROSSI CIR	10	W ROSSI ST	END	A	R	2	463	42	19,446	10/26/2020	81	Good
Dist 2	ROYDIAZST	ROY DIAZ ST	010	END	AIRPORT BLVD	A	C	2	2082	32	66,624	10/13/2020	81	Good
Dist 5	RUSSELLRD	RUSSELL RD	60	PAUL AVE	SAN JUAN GRADE RD	A	A	2	331	32	10,615	10/22/2020	28	Failed
Dist 3	SACACIACIR	S ACACIA CIR	10	W ACACIA ST	END	A	R	2	147	32	4,732	10/27/2020	29	Failed
Dist 1	SELMDR	S ELM DR	10	RIDER AVE	END	A	R	2	325	32	10,400	10/05/2020	32	Poor
Dist 2	SFILICEST	S FILICE ST	15	E ALISAL ST	JOHN ST	A	C	2	1366	38	51,908	10/13/2020	33	Poor
Dist 2	SHEBBRONAV	S HEBBRON AVE	15	E ALISAL ST	JOHN ST	A	C	2	1290	36	46,440	10/13/2020	29	Failed



City of Salinas - 2020 PMS Update
Street List Alphabetical

200227

District	Street ID	Road Name	Section ID	Begin Location	End Location	Surface Type	Functional Class	Lanes	Length (ft)	Width (ft)	Area (SqFt)	PCI Date	PCI	Condition Category
Dist 2	SMADEIRAAV	S MADEIRA AVE	15	JAMES ST	E ALISAL ST	A	C	2	872	42	36,624	10/12/2020	61	Fair
Dist 2	SPEARLST	S PEARL ST	15	E ALISAL ST	END	A	R	2	329	32	10,528	10/12/2020	42	Poor
Dist 3	SSANBORNRD	S SANBORN RD	010NB	ABBOTT ST	RAILROAD Overpass (PCC START)	A	A	2	972	20	19,440	11/03/2020	46	Poor
Dist 3	SSANBORNRD	S SANBORN RD	020NB	RAILROAD Overpass (PCC START)	RAILROAD Overpass (PCC END)	P	A	2	850	20	17,000	11/03/2020	73	Good
Dist 3	SSANBORNRD	S SANBORN RD	030NB	RAILROAD Overpass (PCC END)	PELLETT AVE	A	A	2	225	20	4,500	11/03/2020	45	Poor
Dist 3	SSANBORNRD	S SANBORN RD	040NB	PELLETT AVE	ELVEE DR	A	A	2	1830	20	36,600	11/03/2020	52	Fair
Dist 2	SSANBORNRD	S SANBORN RD	050NB	ELVEE DR	FAIRWAY AVE	A	A	2	433	26	11,258	10/22/2020	58	Fair
Dist 2	SSANBORNRD	S SANBORN RD	060NB	FAIRVIEW AVE	JOHN ST	O	A	2	792	38	30,096	10/22/2020	39	Poor
Dist 2	SSANBORNRD	S SANBORN RD	070NB	JOHN ST	E ALISAL ST	O	A	2	1325	33	43,725	10/13/2020	59	Fair
Dist 2	SSANBORNRD	S SANBORN RD	SB010	E ALISAL ST	JOHN ST	A	A	2	1325	25	33,125	10/13/2020	60	Fair
Dist 2	SSANBORNRD	S SANBORN RD	SB020	JOHN ST	FAIRVIEW AVE	A	A	2	792	40	31,680	10/22/2020	50	Poor
Dist 2	SSANBORNRD	S SANBORN RD	SB030	FAIRWAY AVE	ELVEE DR	A	A	2	424	40	16,960	10/22/2020	59	Fair
Dist 3	SSANBORNRD	S SANBORN RD	SB040	ELVEE DR	PELLETT AVE	A	A	2	1830	20	36,600	11/03/2020	54	Fair
Dist 3	SSANBORNRD	S SANBORN RD	SB050	PELLETT AVE	RAILROAD Overpass (PCC START)	A	A	2	227	20	4,540	11/03/2020	50	Poor
Dist 3	SSANBORNRD	S SANBORN RD	SB060	RAILROAD Overpass (PCC START)	RAILROAD Overpass (PCC END)	P	A	2	850	20	17,000	11/03/2020	73	Good
Dist 3	SSANBORNRD	S SANBORN RD	SB070	RAILROAD Overpass (PCC END)	ABBOTT ST	A	A	2	980	20	19,600	11/03/2020	50	Poor
Dist 2	SWOODST	S WOOD ST	15	JOHN ST	E ALISAL ST	A	A	2	1228	41	50,348	10/13/2020	34	Poor
Dist 1	SAGECT	SAGE CT	15	CHAMISE CT (N)	CHAMISE CT (S)	A	R	2	1656	34	56,304	10/05/2020	83	Good
Dist 1	SAGEWAY	SAGE WAY	10	SAGE CT	BUCKHORN DR	A	R	2	150	37	5,550	10/05/2020	82	Good
Dist 1	SAGUAROCIR	SAGUARO CIR	10	TUMBLEWEED DR	NE END	A	R	2	411	32	13,152	10/05/2020	82	Good
Dist 1	SAGUARODR	SAGUARO DR	15	BUCKHORN DR	TUMBLEWEED DR	A	R	2	817	37	30,229	10/05/2020	82	Good
Dist 3	SALINASST	SALINAS ST	10	W MARKET ST	JOHN ST	C	A	2	2336	37	86,432	11/03/2020	56	Fair
Dist 3	SALINASST	SALINAS ST	20	JOHN ST	CLAY ST	A	A	2	336	38	12,768	11/03/2020	24	Failed
Dist 3	SANANDREAS	SAN ANDREAS WAY	10	SAN JUAN DR	END	A	R	2	171	32	5,476	09/29/2020	56	Fair
Dist 3	SANANGELOD	SAN ANGELO DR	15	SANTA CRUZ AVE	LA MESA DR	A	C	2	1918	37	70,966	09/29/2020	25	Failed
Dist 3	SANANTONIO	SAN ANTONIO CIR	10	ORANGE DR	END	A	R	2	159	32	5,114	10/27/2020	35	Poor
Dist 3	SANANTONI1	SAN ANTONIO DR	10	W ROMIE LN	W ACACIA ST	A	R	2	775	32	24,819	10/27/2020	20	Failed
Dist 2	SANBENITOS	SAN BENITO ST	010	S WOOD ST	S MADEIRA AVE	A	R	2	900	42	37,800	10/12/2020	70	Fair
Dist 2	SANBENITOS	SAN BENITO ST	020	S MADEIRA AVE	END	A	R	2	398	42	16,716	10/12/2020	21	Failed
Dist 3	SANBLANCOC	SAN BLANCO CT	10	SAN BLANCO DR	END	A	R	2	246	32	7,883	10/01/2020	56	Fair
Dist 3	SANBLANCOD	SAN BLANCO DR	25	PICO BLANCO	LAS CRUCES WAY	A	R	2	974	37	36,038	10/01/2020	71	Good
Dist 3	SANBRUNOWA	SAN BRUNO WAY	15	SAN MATEO DR	SAN ANGELO DR	A	R	2	748	37	27,676	09/29/2020	55	Fair
Dist 3	SANCARLOSD	SAN CARLOS DR	10	SAN PEDRO ST	SAN MIGUEL AVE	A	R	2	1259	32	40,307	09/29/2020	62	Fair
Dist 3	SANCLEMENT	SAN CLEMENTE AVE	15	KIRKWOOD AVE	NACIONAL ST	C	R	2	679	32	21,728	10/26/2020	24	Failed
Dist 3	SANDIEGODR	SAN DIEGO DR	15	SANTA CRUZ AVE	SAN BRUNO WAY	A	R	2	831	32	26,611	09/29/2020	72	Good
Dist 3	SANFELIPEC	SAN FELIPE CT	10	SAN FELIPE ST	END	A	R	2	365	32	11,711	10/01/2020	36	Poor
Dist 3	SANFELIPES	SAN FELIPE ST	010	SAN LEANDRO WAY	SIERRA MADRE DR	A	R	2	965	32	30,880	10/01/2020	55	Fair
Dist 3	SANFELIPES	SAN FELIPE ST	020	SIERRA MADRE DR	SAN VINCENTE AVE	A	R	2	1289	32	41,248	10/01/2020	31	Poor
Dist 3	SANFERNAND	SAN FERNANDO CIR	10	SAN FERNANDO DR	END	A	R	2	252	32	8,089	09/29/2020	68	Fair
Dist 3	SANFERNAN1	SAN FERNANDO DR	15	WILGART WAY	LA MESA DR	A	R	2	1617	32	51,752	09/29/2020	73	Good
Dist 3	SANGABRIEL	SAN GABRIEL DR	10	CENTRAL AVE	END	A	R	2	210	38	7,980	10/26/2020	79	Good
Dist 3	SANJACINTO	SAN JACINTO DR	10	KENTFIELD DR	MONTECITO WAY	A	R	2	1052	32	33,665	10/01/2020	69	Fair
Dist 3	SANJOSEST	SAN JOSE ST	010	LOS PALOS DR	WILGART WAY	C	A	2	810	37	29,970	10/03/2020	51	Fair
Dist 3	SANJOSEST	SAN JOSE ST	020	WILGART WAY	SAN JUAN DR	A	A	2	963	37	35,631	09/30/2020	43	Poor
Dist 3	SANJUANCIR	SAN JUAN CIR	10	SAN JUAN DR	END	A	R	2	202	25	5,050	09/29/2020	61	Fair
Dist 3	SANJUANDR	SAN JUAN DR	10	E BLANCO RD	SAN MIGUEL AVE	A	C	2	1257	37	46,509	09/30/2020	46	Poor
Dist 3	SANJUANDR	SAN JUAN DR	20	SAN MIGUEL AVE (E)	SAN MIGUEL DR (W)	A	C	2	2084	32	66,688	09/29/2020	67	Fair
Dist 5&6	SANJUANGRA	SAN JUAN GRADE RD	050	N MAIN ST	E BORONDA RD	A	A	2	1640	38	62,320	10/28/2020	57	Fair



District	Street ID	Road Name	Section ID	Begin Location	End Location	Surface Type	Functional Class	Lanes	Length (ft)	Width (ft)	Area (SqFt)	PCI Date	PCI	Condition Category
Dist 5&6	SANJUANGRA	SAN JUAN GRADE RD	060	E BORONDA RD	VAN BUREN AVE	A	A	2	2006	38	76,228	10/28/2020	46	Poor
Dist 5&6	SANJUANGRA	SAN JUAN GRADE RD	070	VAN BUREN AVE	RUSSEL RD	A	A	2	2807	38	106,666	10/28/2020	30	Failed
Dist 3	SANLEANDRO	SAN LEANDRO CIR	10	W ALISAL ST	END	A	R	2	221	32	7,079	10/01/2020	31	Poor
Dist 3	SANLEANDR1	SAN LEANDRO WAY	10	W ALISAL ST	SANTA FE WAY	A	R	2	292	38	11,096	10/01/2020	33	Poor
Dist 3	SANMARCOSC	SAN MARCOS CT	10	SAN MARCOS DR (N)	SAN MARCOS DR (S)	A	R	2	936	32	29,952	09/29/2020	38	Poor
Dist 3	SANMARCOSD	SAN MARCOS DR	15	SANTA CRUZ AVE	LA MESA DR	A	C	2	1956	37	72,372	09/29/2020	35	Poor
Dist 3	SANMARINOW	SAN MARINO WAY	10	E ROMIE LN	SANTA CRUZ AVE	A	C	2	473	41	19,393	09/29/2020	28	Failed
Dist 3	SANMATEODR	SAN MATEO DR	15	SAN MIGUEL AVE	SAN TOMAS WAY	A	R	2	729	37	26,973	09/29/2020	56	Fair
Dist 3	SANMATEOPL	SAN MATEO PL	10	SAN MATEO DR	END	A	R	2	201	32	6,432	09/29/2020	66	Fair
Dist 3	SANMIGUELA	SAN MIGUEL AVE	010	S MAIN ST	PAJARO ST	O	C	2	843	56	47,208	11/02/2020	46	Poor
Dist 3	SANMIGUELA	SAN MIGUEL AVE	020	PAJARO ST	ALAMEDA AVE	A	C	2	1924	32	61,568	11/02/2020	45	Poor
Dist 3	SANMIGUELA	SAN MIGUEL AVE	030	ALAMEDA AVE	SAN FERNANDO DR	A	C	2	739	35	25,865	11/02/2020	70	Fair
Dist 3	SANMIGUELA	SAN MIGUEL AVE	040	SAN FERNANDO DR	SAN MATEO DR	A	C	2	1137	38	43,206	11/02/2020	68	Fair
Dist 3	SANMIGUEL C	SAN MIGUEL CIR	10	SAN MIGUEL AVE	END	A	R	2	188	26	4,888	09/29/2020	66	Fair
Dist 3	SANPEDROST	SAN PEDRO ST	10	PAJARO ST	SAN CARLOS DR	A	C	2	1208	26	31,408	09/29/2020	67	Fair
Dist 3	SANRAMONCI	SAN RAMON CIR	10	PAJARO ST	END	C	R	2	197	32	6,329	10/03/2020	65	Fair
Dist 3	SANSIMEOND	SAN SIMEON DR	15	CAMDEN WAY	AMBROSE DR	A	R	2	1792	32	57,360	10/01/2020	43	Poor
Dist 3	SANTOMASWA	SAN TOMAS WAY	15	SAN MARCOS DR	SAN DIEGO DR	A	R	2	623	32	19,966	09/29/2020	48	Poor
Dist 3	SANVINCENT	SAN VICENTE AVE	010	W ALISAL ST	SANTA PAULA DR	A	C	2	1145	32	36,640	10/02/2020	30	Failed
Dist 3	SANVINCENT	SAN VICENTE AVE	020	SANTA PAULA DR	W ACACIA ST	A	C	2	567	32	18,144	10/02/2020	20	Failed
Dist 3	SANVINCENT	SAN VICENTE AVE	030	W ACACIA ST	PALMA DR	A	C	2	924	32	29,568	10/02/2020	60	Fair
Dist 3	SANVINCENT	SAN VICENTE AVE	040	PALMA DR	W BLANCO RD	A	C	2	1311	32	41,952	10/02/2020	59	Fair
Dist 3	SANVICEN1	SAN VICENTE CIR	10	SAN VICENTE AVE	END	A	R	2	324	37	11,988	10/02/2020	28	Failed
Dist 3	SANYSIDROW	SAN YSIDRO WAY	10	AMBROSE DR	MONTECITO WAY	A	R	2	629	41	25,789	10/01/2020	53	Fair
Dist 3	SANBORNPL	SANBORN PL	25	N END	INDUSTRIAL ST	A	C	2	2355	34	80,070	10/28/2020	39	Poor
Dist 4	SANSOMEST	SANSOME ST	15	RICO ST	W ROSSI ST	A	R	2	1678	35	58,745	10/14/2020	60	Fair
Dist 3	SANTAANADR	SANTA ANA DR	10	GROVE ST (N)	GROVE ST (S)	A	R	2	895	32	28,640	09/30/2020	52	Fair
Dist 3	SANTABARBA	SANTA BARBARA AVE	15	WILSON ST	NATIONAL ST	A	R	2	668	32	21,376	10/26/2020	29	Failed
Dist 4	SANTA CLARA	SANTA CLARA AVE	10	N FREEWAY OFF RAMP	END	O	R	2	369	24	8,856	10/15/2020	78	Good
Dist 3	SANTACRUZA	SANTA CRUZ AVE	15	SAN ANGELO DR	SAN MARCOS DR	A	C	2	875	37	32,375	09/29/2020	38	Poor
Dist 3	SANTAFEWAY	SANTA FE WAY	15	SANTA MONICA WAY	SAN FELIPE ST	A	R	2	644	38	24,472	10/01/2020	64	Fair
Dist 3	SANTALUCIA	SANTA LUCIA AVE	15	ALAMEDA AVE	CARMEL AVE	P	R	2	917	34	31,178	10/28/2020	64	Fair
Dist 2	SANTAMARIA	SANTA MARIA ST	15	S WOOD ST	S MADEIRA AVE	A	R	2	899	42	37,758	10/12/2020	68	Fair
Dist 3	SANTAMONIC	SANTA MONICA CT	10	SANTA MONICA WAY	END	A	R	2	363	35	12,705	10/01/2020	20	Failed
Dist 3	SANTAMONI1	SANTA MONICA WAY	15	SIERRA MADRE DR	SANTA MONICA CT	A	R	2	816	37	30,192	10/01/2020	26	Failed
Dist 3	SANTAPAULA	SANTA PAULA DR	15	SIERRA MADRE DR	SAN VICENTE AVE	A	R	2	879	32	28,148	10/01/2020	23	Failed
Dist 5	SANTARITAS	SANTA RITA ST	15	W BOLIVAR ST	SWANER AVE	A	R	2	819	36	29,484	10/20/2020	40	Poor
Dist 3	SANTAROSAA	SANTA ROSA AVE	10	NACIONAL ST	PARK ST	A	R	2	466	32	14,921	10/02/2020	25	Failed
Dist 4	SANTATERES	SANTA TERESA CIR	10	GRANADA AVE	END	A	R	2	180	32	5,760	10/15/2020	32	Poor
Dist 4	SANTATERE1	SANTA TERESA WAY	15	E LAUREL DR	GRANADA AVE	A	R	2	1619	37	59,903	10/15/2020	69	Fair
Dist 6	SARATOGACI	SARATOGA CIR	10	SARATOGA DR	END	A	R	2	232	32	7,432	10/07/2020	49	Poor
Dist 6	SARATOGADR	SARATOGA DR	15	NATIVIDAD RD	END	A	R	2	1455	41	59,655	10/07/2020	25	Failed
Dist 2	SARDINADR	SARDINA DR	15	CAPRI WAY	BELLAGIO WAY	A	R	2	907	32	29,024	10/09/2020	81	Good
Dist 6	SAUCITOAVE	SAUCITO AVE	10	PESCADERO DR	CAMBRIAN DR	A	R	2	878	32	28,108	10/07/2020	63	Fair
Dist 6	SAUSALDR	SAUSAL DR	10	PESCADERO DR	CAMBRIAN DR	A	R	2	719	32	23,018	10/07/2020	27	Failed
Dist 3	SCHILLINGP	SCHILLING PL	15	HANSEN ST	END	A	R	2	2543	32	81,407	09/28/2020	58	Fair
Dist 2	SCONBERGPK	SCONBERG PKWY	10	ALISAL RD	MONTE BELLA BLVD	A	A	2	875	32	28,000	10/12/2020	69	Fair
Dist 5	SEGOVIACIR	SEGOVIA CIR	10	MADRID ST	END	A	R	2	287	32	9,210	10/20/2020	52	Fair

City of Salinas - 2020 PMS Update
Street List Alphabetical

200227

District	Street ID	Road Name	Section ID	Begin Location	End Location	Surface Type	Functional Class	Lanes	Length (ft)	Width (ft)	Area (SqFt)	PCI Date	PCI	Condition Category
Dist 5	SEMINOLEWA	SEMINOLE WAY	10	SHAWNEE WAY	CHEROKEE DR	A	R	2	926	32	29,656	10/20/2020	22	Failed
Dist 5	SENECAPL	SENECA PL	10	CHEROKEE DR	END	A	R	2	367	32	11,744	10/20/2020	19	Failed
Dist 5	SEPULVEDAC	SEPULVEDA CIR	10	SEPULVEDA DR	END	A	R	2	325	32	10,400	10/21/2020	48	Poor
Dist 5	SEPULVEDAD	SEPULVEDA DR	15	N 1ST ST	W ALVIN DR	A	R	2	1518	32	48,595	10/21/2020	35	Poor
Dist 4	SEQUOIAST	SEQUOIA ST	10	LINWOOD DR	MARYAL DR	A	R	2	1093	32	34,999	10/15/2020	39	Poor
Dist 5	SEVILLEST	SEVILLE ST	15	DURAN ST	CHEROKEE DR	A	R	2	1255	32	40,160	10/20/2020	41	Poor
Dist 5	SEVILLEWAY	SEVILLE WAY	10	CHEROKEE DR	SEVILLE ST	A	R	2	177	32	5,664	10/20/2020	33	Poor
Dist 2	SHARONDR	SHARON DR	15	END	BARBARA PL	A	R	2	1271	32	40,685	10/13/2020	33	Poor
Dist 2	SHASTAWAY	SHASTA WAY	10	GARDEN WAY	JOHN ST	A	R	2	792	32	25,351	10/13/2020	41	Poor
Dist 5	SHAWNEEWAY	SHAWNEE WAY	15	SEMINOLE WAY	INCA WAY	A	R	2	516	32	16,540	10/20/2020	24	Failed
Dist 3	SHELLEYWAY	SHELLEY WAY	10	KIPLING ST	KIPLING ST	A	R	2	863	32	27,628	10/01/2020	64	Fair
Dist 5	SHERMANCIR	SHERMAN CIR	10	SHERMAN DR	END	A	R	2	260	32	8,320	10/21/2020	65	Fair
Dist 5	SHERMANDR	SHERMAN DR	15	LARKIN ST	END	A	R	2	1727	37	63,899	10/21/2020	69	Fair
Dist 4	SHERWOODDR	SHERWOOD DR	025	E ROSSI ST	E MARKET ST	A	A	4	704	64	45,068	10/28/2020	61	Fair
Dist 4	SHERWOODDR	SHERWOOD DR	030	E ROSSI ST	101 Overpass (PCC START)	A	A	4	1649	64	105,536	10/28/2020	57	Fair
Dist 4	SHERWOODDR	SHERWOOD DR	040	101 Overpass (PCC END)	185 Ft S/O SHERWOOD PL	A	A	4	850	50	42,500	10/28/2020	70	Fair
Dist 4	SHERWOODDR	SHERWOOD DR	050	E BERNAL DR EB	185 Ft S/O SHERWOOD PL (PCC END)	P	A	4	1814	50	90,700	10/28/2020	78	Good
Dist 4	SHERWOODDR	SHERWOOD DR	060	NATIVIDAD RD	E BERNAL DR	P	A	4	278	64	17,828	10/28/2020	76	Good
Dist 4	SHERWOODPL	SHERWOOD PL	10	SHERWOOD DR	END	A	R	2	766	38	29,145	10/15/2020	29	Failed
Dist 4	SHIRESWAY	SHIRES WAY	10	BLOCK AVE	RAINIER DR	A	R	2	475	37	17,609	10/15/2020	26	Failed
Dist 4	SHORTST	SHORT ST	10	E MARKET ST	N FILICE ST	A	R	2	436	32	13,978	10/19/2020	58	Fair
Dist 1	SIEBERST	SIEBER ST	15	PACIFIC AVE	GARNER AVE	A	R	2	814	22	17,908	10/05/2020	50	Poor
Dist 2	SIENAWAY	SIENA WAY	15	PIAZZA DR	END	A	R	2	812	37	30,044	10/09/2020	82	Good
Dist 3	SIERRADR	SIERRA DR	15	GROVE ST	MANOR DR	A	R	2	1561	32	49,977	09/30/2020	42	Poor
Dist 3	SIERRAMADR	SIERRA MADRE DR	15	SANTA MONICA WAY	SANTA PAULA DR	A	R	2	2719	32	87,028	10/27/2020	27	Failed
Dist 2	SILVERADOC	SILVERADO CIR	10	DEL MONTE AVE	END	A	R	2	185	32	5,950	10/09/2020	61	Fair
Dist 2	SILVERWOOD	SILVERWOOD PL	10	DEL MONTE AVE	END	A	R	2	410	32	13,123	10/09/2020	63	Fair
Dist 4	SIMASST	SIMAS ST	15	E MARKET ST	END	A	R	2	732	38	27,834	10/19/2020	47	Poor
Dist 6	SISKIYOU DR	SISKIYOU DR	10	CALAVERAS DR	KLAMATH DR	A	R	2	1394	32	44,608	10/06/2020	48	Poor
Dist 6	SISKIYOU DR	SISKIYOU DR	20	KLAMATH DR	LOS COCHES AVE	A	R	2	739	32	23,651	10/06/2020	80	Good
Dist 2	SKYPL	SKY PL	10	ALMA AVE	END	A	R	2	245	32	7,855	10/13/2020	20	Failed
Dist 2	SKYWAYBLVD	SKYWAY BLVD	010	E ALISAL ST	AIRPORT BLVD	A	C	4	2339	62	145,018	10/13/2020	34	Poor
Dist 2	SKYWAYBLVD	SKYWAY BLVD	020	AIRPORT BLVD	MORTENSEN AVE	A	R	2	623	36	22,428	10/13/2020	31	Poor
Dist 5	SLOATCIR	SLOAT CIR	10	SLOAT DR	END	A	R	2	350	32	11,200	10/21/2020	74	Good
Dist 4&5	SLOATDR	SLOAT DR	10	N DAVIS RD	POTRERO WAY	A	R	2	810	38	30,780	10/21/2020	72	Good
Dist 5	SLOATDR	SLOAT DR	20	POTRERO WAY	COLTON DR	A	R	2	826	38	31,388	10/21/2020	71	Good
Dist 2	SMITHST	SMITH ST	15	JAMES ST	E ALISAL ST	A	R	2	911	24	21,864	10/12/2020	69	Fair
Dist 6	SNUGHARBOR	SNUG HARBOR ST	15	KITTERY ST	END	A	R	2	1469	32	47,024	10/08/2020	64	Fair
Dist 6	SOLANOWAY	SOLANO WAY	10	E ALVIN DR	MENDOCINO DR	A	R	2	245	37	9,065	09/29/2020	68	Fair
Dist 6	SOLANOWAY	SOLANO WAY	20	MENDOCINO DR	END	A	R	2	285	32	9,120	09/29/2020	29	Failed
Dist 3	SOLEDADST	SOLEDAD ST	010	JOHN ST	W GABILAN ST	A	R	2	2140	32	68,480	11/02/2020	34	Poor
Dist 4	SOLEDADST	SOLEDAD ST	10	E LAKE ST	MARKET WAY	A	R	2	678	32	21,719	11/02/2020	41	Poor
Dist 3	SOLEDADST	SOLEDAD ST	020	W GABILAN ST	N END	P	R	2	270	34	9,180	11/02/2020	36	Poor
Dist 6	SOMERSWORT	SOMERSWORTH CIR	10	SOMERSWORTH WAY	END	A	R	2	368	32	11,791	10/08/2020	83	Good
Dist 6	SOMERSWOR1	SOMERSWORTH WAY	10	CABOT WAY	BOSTON ST	A	R	2	758	32	24,281	10/08/2020	83	Good
Dist 4	SONORAWAY	SONORA WAY	10	CHAPARRAL ST	TAMPICO AVE	A	R	2	1078	32	34,509	10/22/2020	46	Poor
Dist 4	SORRENTINI	SORRENTINI DR	15	GRANADA AVE	NATIVIDAD RD	A	R	2	541	32	17,330	10/15/2020	39	Poor
Dist 5	SOTOPL	SOTO PL	15	E BOLIVAR ST	S END	A	R	2	145	32	4,640	10/20/2020	51	Fair



City of Salinas - 2020 PMS Update
Street List Alphabetical

200227

District	Street ID	Road Name	Section ID	Begin Location	End Location	Surface Type	Functional Class	Lanes	Length (ft)	Width (ft)	Area (SqFt)	PCI Date	PCI	Condition Category
Dist 5	SOUZAWAY	SOUZA WAY	10	HOOVER ST	LENNY ST	A	R	2	738	32	23,638	10/20/2020	39	Poor
Dist 3	SPICERST	SPICER ST	10	BRUNKEN AVE	ABBOTT ST	A	C	2	667	42	28,014	09/29/2020	55	Fair
Dist 2	SPOLETOCIR	SPOLETO CIR	10	SPOLETO WAY	END	A	R	2	378	32	12,126	10/09/2020	81	Good
Dist 2	SPOLETOST	SPOLETO ST	15	CASSINO WAY	END	A	R	2	1254	33	41,382	10/09/2020	79	Good
Dist 2	SPOLETOWAY	SPOLETO WAY	10	CANELLI CT	SPOLETO CIR	A	R	2	234	33	7,722	10/09/2020	82	Good
Dist 3	SPRINGST	SPRING ST	15	JOHN ST	SUMMER ST	C	R	2	500	30	15,000	11/03/2020	40	Poor
Dist 4	STALBANSCI	ST ALBANS CIR	10	ST ALBANS WAY	END	A	R	2	130	39	5,070	10/16/2020	43	Poor
Dist 4	STALBANSCT	ST ALBANS CT	15	ST EDWARDS AVE	CIRCLE DR	A	R	2	855	37	31,660	10/16/2020	65	Fair
Dist 4	STALBANSWA	ST ALBANS WAY	10	CIRCLE DR	ST ALBANS CT	A	R	2	576	32	18,463	10/16/2020	69	Fair
Dist 3	STANDREWCT	ST ANDREW CT	10	PALMA DR (W)	PALMA DR (E)	A	R	2	925	32	29,600	10/02/2020	33	Poor
Dist 3	STANNDR	ST ANN DR	10	BELMONT DR	ARCHER ST	A	R	2	1256	32	40,214	10/02/2020	30	Failed
Dist 4	STAUGUSTIN	ST AUGUSTINE DR	10	ST REGIS WAY	ST CHARLES WAY	A	R	2	1632	32	52,247	10/16/2020	65	Fair
Dist 4	STBRENDANW	ST BRENDAN WAY	10	ST FRANCIS WAY	ROSARITA DR	A	R	2	1374	32	43,996	10/15/2020	27	Failed
Dist 4	STCHARLESP	ST CHARLES PL	10	ST CHARLES WAY	END	A	R	2	187	32	5,984	10/16/2020	67	Fair
Dist 4	STCHARLESW	ST CHARLES WAY	10	N MADEIRA AVE	ST CHARLES PL	A	R	2	730	32	23,390	10/16/2020	63	Fair
Dist 4	STCHARLESW	ST CHARLES WAY	25	ST CHARLES PL	ST EDWARDS AVE	A	R	2	518	32	16,581	10/16/2020	37	Poor
Dist 4	STEDWARDSA	ST EDWARDS AVE	15	E LAUREL DR	CIRCLE DR	A	C	2	2688	32	86,042	10/16/2020	65	Fair
Dist 4	STFRANCISW	ST FRANCIS WAY	15	SORRENTINI DR	ROSARITA DR	A	R	2	1714	32	54,859	10/15/2020	50	Poor
Dist 4	STGEORGECI	ST GEORGE CIR	10	ST GEORGE DR	END	A	R	2	200	32	6,400	10/16/2020	53	Fair
Dist 4	STGEORGEDR	ST GEORGE DR	15	N MADEIRA AVE	ST REGIS WAY	A	R	2	1342	32	42,944	10/16/2020	59	Fair
Dist 4	STHELENWAY	ST HELEN WAY	10	CIRCLE DR	N MADEIRA AVE	A	R	2	1619	34	55,046	10/16/2020	36	Poor
Dist 2	STJOSEPHCI	ST JOSEPH CIR	10	1ST AVE	END	A	R	2	280	32	8,960	10/13/2020	54	Fair
Dist 4	STMICHAELP	ST MICHAEL PL	10	ST MICHAEL WAY	END	A	R	2	176	32	5,651	10/15/2020	57	Fair
Dist 4	STMICHAELW	ST MICHAEL WAY	10	CIRCLE DR	N MADEIRA AVE	A	R	2	1046	32	33,482	10/15/2020	61	Fair
Dist 4	STREGISCIR	ST REGIS CIR	10	ST REGIS WAY	END	A	R	2	161	32	5,152	10/16/2020	55	Fair
Dist 4	STREGISWAY	ST REGIS WAY	15	ST GEORGE DR	N END	A	R	2	810	32	25,920	10/16/2020	55	Fair
Dist 4	STTHOMASWA	ST THOMAS WAY	10	ST GEORGE DR	ST EDWARDS AVE	A	R	2	297	32	9,518	10/16/2020	55	Fair
Dist 3	STANFORDAV	STANFORD AVE	10	HASTINGS AVE	LEMOS AVE	A	R	2	678	32	21,708	10/01/2020	24	Failed
Dist 4	STANYANST	STANYAN ST	10	GREENWICH WAY	SANSOME ST	A	R	2	691	32	22,138	10/14/2020	77	Good
Dist 3	STATIONPL	STATION PL	10	W MARKET ST	RAILROAD AVE	C	R	2	361	56	20,216	10/26/2020	98	Excellent
Dist 3	STEPHANIED	STEPHANIE DR	10	S MAIN ST	STEPHANIE DR	A	R	2	860	41	35,260	10/01/2020	36	Poor
Dist 3	STEPHANIED	STEPHANIE DR	20	STEPHANIE DR	BYRON DR	A	R	2	633	35	22,155	10/01/2020	48	Poor
Dist 4	STEVENSONS	STEVENSON ST	10	MCALLISTER ST	BRIGHTON ST	A	R	2	542	36	19,512	10/14/2020	27	Failed
Dist 4	STOCKTONST	STOCKTON ST	15	POWELL ST	W ROSSI ST	A	R	2	1245	35	43,575	10/14/2020	67	Fair
Dist 5	STOKESWAY	STOKES WAY	10	LARKIN ST	COLTON DR	A	R	2	291	37	10,767	10/21/2020	41	Poor
Dist 3	STONEST	STONE ST	10	W MARKET ST	CENTRAL AVE	C	R	2	788	32	25,216	10/27/2020	41	Poor
Dist 6	STONYBROOK	STONY BROOK CIR	10	STONY BROOK DR	END	A	R	2	316	32	10,114	10/07/2020	82	Good
Dist 6	STONYBROO1	STONY BROOK DR	10	LITTLE RIVER DR	STONY BROOK CIR	A	R	2	905	38	34,390	10/07/2020	82	Good
Dist 6	STONYBROO1	STONY BROOK DR	20	STONY BROOK CIR	CASTLETON ST	A	R	2	779	38	29,602	10/07/2020	79	Good
Dist 6	STRATFORDC	STRATFORD CT	10	EMERALD DR N. SIDE	EMERALD DR S. SIDE	A	R	2	1037	32	33,184	10/07/2020	78	Good
Dist 5	SUCRECT	SUCRE CT	15	E LAMAR ST (W)	E LAMAR ST (E)	A	R	2	675	34	22,950	10/20/2020	30	Failed
Dist 6	SUFFIELDCI	SUFFIELD CIR	10	HANCOCK ST	END	A	R	2	294	31	9,114	10/08/2020	74	Good
Dist 1	SUMACWAY	SUMAC WAY	10	SAGE CT	CHAMISE DR	A	R	2	483	37	17,871	10/05/2020	85	Good
Dist 3	SUMMERST	SUMMER ST	25	FRONT ST	END	A	R	2	751	37	27,787	09/29/2020	34	Poor
Dist 4	SUMMITDR	SUMMIT DR	15	HILL TOP DR (W)	HILL TOP DR (E)	A	R	2	1187	36	42,732	10/16/2020	30	Failed
Dist 4	SUNST	SUN ST	10	END	CALLE CEBU	A	R	2	590	39	23,010	10/19/2020	36	Poor
Dist 4	SUNST	SUN ST	20	CALLE CEBU	E MARKET ST	A	R	2	683	32	21,856	10/19/2020	20	Failed
Dist 4	SUNST	SUN ST	30	E MARKET ST	COMMISSION ST	A	R	2	271	32	8,696	10/19/2020	24	Failed



City of Salinas - 2020 PMS Update
Street List Alphabetical

200227

District	Street ID	Road Name	Section ID	Begin Location	End Location	Surface Type	Functional Class	Lanes	Length (ft)	Width (ft)	Area (SqFt)	PCI Date	PCI	Condition Category
Dist 4	SUNST	SUN ST	40	COMMISSION ST	END	A	R	2	454	41	18,625	10/19/2020	26	Failed
Dist 2	SUNRISEST	SUNRISE ST	10	GARNER AVE	DEL MONTE AVE	A	R	2	1547	32	49,514	10/14/2020	54	Fair
Dist 2	SURREYWAY	SURREY WAY	10	COUNTRYSIDE DR	ANDINA DR	A	R	2	963	32	30,825	10/12/2020	72	Good
Dist 4	SUTROCIR	SUTRO CIR	10	SLOAT DR	END	A	R	2	245	32	7,846	10/14/2020	80	Good
Dist 6	SUTTERST	SUTTER ST	10	MARIN AVE	VENTURA WAY	A	R	2	1306	37	48,322	10/06/2020	23	Failed
Dist 6	SUTTONCIR	SUTTON CIR	10	SUTTON WAY	END	A	R	2	190	31	5,890	09/29/2020	71	Good
Dist 6	SUTTONWAY	SUTTON WAY	15	DELANCEY DR (W)	DELANCEY DR (N)	A	R	2	916	33	30,228	09/29/2020	73	Good
Dist 5	SWANERAVE	SWANER AVE	15	SANTA RITA ST	VAN BUREN AVE	A	R	2	2126	38	80,788	10/20/2020	47	Poor
Dist 5	SWANERCIR	SWANER CIR	10	SWANER AVE	END	A	R	2	195	28	5,460	10/20/2020	50	Poor
Dist 2	SYCAMORERD	SYCAMORE RD	15	PALOMA AVE	BARDIN RD	A	R	2	2184	34	74,256	10/12/2020	58	Fair
Dist 5	TAFTCIR	TAFT CIR	10	VAN BUREN AVE	END	A	R	2	240	27	6,480	10/20/2020	25	Failed
Dist 1	TAHITIPL	TAHITI PL	10	CARIBBEAN AVE	END	A	R	2	407	25	10,175	10/05/2020	45	Poor
Dist 6	TAHOECIR	TAHOE CIR	10	TAHOE DR	END	A	R	2	151	32	4,855	10/07/2020	33	Poor
Dist 6	TAHOEDR	TAHOE DR	15	LOS COCHES AVE	END	A	R	2	1498	35	52,430	10/07/2020	49	Poor
Dist 3	TALBOTST	TALBOT ST	15	HOMESTEAD AVE	SAN VINCENTE AVE	A	R	2	949	32	30,368	10/02/2020	35	Poor
Dist 1	TAMARAKWAY	TAMARAK WAY	10	CHAMISE DR	BUCKHORN DR	A	R	2	494	32	15,828	10/05/2020	83	Good
Dist 2	TAMPAST	TAMPA ST	15	TORO AVE	E ALISAL ST	A	R	2	767	35	26,845	10/12/2020	29	Failed
Dist 4	TAMPICOAVE	TAMPICO AVE	80	VALLEJO ST	ELWOOD ST	A	R	2	489	32	15,648	10/15/2020	67	Fair
Dist 4	TAMPICOAVE	TAMPICO AVE	90	ELWOOD ST	RAINIER DR	A	R	2	1261	32	40,352	10/15/2020	44	Poor
Dist 6	TAMPICOAVE	TAMPICO AVE	100	RAINIER DR	END	A	R	2	461	32	14,776	10/06/2020	82	Good
Dist 4	TAPADERODR	TAPADERO DR	15	E LAUREL DR	CHAPARRAL ST	A	R	2	1835	32	58,730	10/15/2020	36	Poor
Dist 4	TARPCIR	TARP CIR	10	SIMAS ST	END	A	R	2	339	37	12,543	10/19/2020	23	Failed
Dist 5	TAYLORST	TAYLOR ST	10	VAN BUREN AVE	COOLIDGE ST	A	R	2	502	32	16,071	10/20/2020	57	Fair
Dist 3	TEAKWOODPL	TEAKWOOD PL	10	WOODSIDE DR	END	A	R	2	408	32	13,072	09/30/2020	36	Poor
Dist 1	TECOPAWAY	TECOPA WAY	10	GAVIOTA DR	TORONA WAY	A	R	2	748	33	24,684	09/09/2020	80	Good
Dist 6	TEHAMACIR	TEHAMA CIR	10	RAINIER DR	END	A	R	2	414	32	13,251	10/06/2020	75	Good
Dist 4	TERRADR	TERRA DR	10	E LAUREL DR	DORORO DR	A	R	2	751	32	24,034	10/15/2020	32	Poor
Dist 4	TERRACEST	TERRACE ST	15	N MADEIRA AVE	FREMONT ST	A	R	2	1625	32	52,000	10/19/2020	50	Poor
Dist 3	TERVENAVE	TERVEN AVE	15	S SANBORN RD	AIRPORT BLVD	A	C	2	2298	42	96,516	09/28/2020	53	Fair
Dist 6	TETONAVE	TETON AVE	10	RAINIER DR	GLACIER DR	A	R	2	995	32	31,859	10/06/2020	55	Fair
Dist 4	TIPPL	TIP PL	10	TOP PL	END	A	R	2	202	32	6,466	10/16/2020	25	Failed
Dist 6	TOKAYCIR	TOKAY CIR	10	CABERNET WAY	END	A	R	2	130	31	4,030	09/29/2020	73	Good
Dist 4	TOPPL	TOP PL	15	CEDAR ST	END	A	R	2	422	26	10,972	10/16/2020	20	Failed
Dist 2	TOROAVE	TORO AVE	15	BARDIN RD	E MARKET ST	A	R	2	2903	35	101,605	10/12/2020	56	Fair
Dist 1	TORONAWAY	TORONA WAY	15	GAVIOTA DR	FREEDOM PKWY	A	C	2	400	38	15,200	09/09/2020	80	Good
Dist 1	TOWTST	TOWT ST	010	FREEDOM PARKWAY	MAE AVE	A	C	2	1798	41	73,718	10/05/2020	58	Fair
Dist 1	TOWTST	TOWT ST	020	MAE AVE	DEL MONTE AVE	A	C	2	1000	32	32,000	10/05/2020	22	Failed
Dist 2	TOWTST	TOWT ST	030	CORTEZ ST	CORTEZ ST	A	C	2	768	36	27,648	10/14/2020	22	Failed
Dist 2	TOWTST	TOWT ST	040	CORTEZ ST	GARNER AVE	A	C	2	787	36	28,332	10/14/2020	39	Poor
Dist 2	TOWTST	TOWT ST	050	GARNER AVE	E LAUREL DR	A	C	2	2085	52	108,420	10/14/2020	74	Good
Dist 2	TOWTST	TOWT ST	060	E LAUREL DR	E MARKET ST	A	C	2	1497	42	62,874	10/14/2020	29	Failed
Dist 2&4	TOWTST	TOWT ST	070	E MARKET ST	E ALISAL ST	A	C	2	1608	38	61,104	10/14/2020	80	Good
Dist 4	TOYONAVE	TOYON AVE	10	REATA ST	TAPADERO DR	A	R	2	725	38	27,564	10/15/2020	45	Poor
Dist 4	TRAZADOAVE	TRAZADO AVE	15	TAMPICO AVE	CHAPARRAL ST	A	R	2	1354	32	43,342	10/15/2020	25	Failed
Dist 6	TRINITYWAY	TRINITY WAY	15	E ALVIN DR	END	A	R	2	895	32	28,668	10/06/2020	29	Failed
Dist 2	TRIVOLIWAY	TRIVOLI WAY	10	CAMPANIA WAY	MONTE BELLA BLVD	A	R	2	752	33	24,816	10/12/2020	80	Good
Dist 6	TRUCKEEWAY	TRUCKEE WAY	10	DONNER WAY	HUMBOLDT DR	A	R	2	1180	32	37,774	10/07/2020	39	Poor
Dist 5	TRUMANST	TRUMAN ST	15	EISENHOWER ST	ARTHUR ST	A	R	2	546	38	20,748	10/20/2020	51	Fair



City of Salinas - 2020 PMS Update
Street List Alphabetical

200227

District	Street ID	Road Name	Section ID	Begin Location	End Location	Surface Type	Functional Class	Lanes	Length (ft)	Width (ft)	Area (SqFt)	PCI Date	PCI	Condition Category
Dist 6	TUDORWAY	TUDOR WAY	10	VICTORIA AVE	S END	A	R	2	420	33	13,860	09/29/2020	75	Good
Dist 6	TUDORWAY	TUDOR WAY	20	LENNOX WAY	TUDOR WAY	A	R	2	860	33	28,380	09/29/2020	73	Good
Dist 5	TULANEST	TULANE ST	15	ROCHEX AVE	CHEROKEE DR	A	R	2	1404	34	47,736	10/21/2020	31	Poor
Dist 2	TULIPCIR	TULIP CIR	10	JOHN ST	END	A	R	2	387	32	12,393	10/12/2020	32	Poor
Dist 1	TUMBLEWEED	TUMBLEWEED DR	15	RIDER AVE	MESQUITE DR	A	R	2	1284	37	47,508	10/05/2020	83	Good
Dist 2	TUSCANYBLV	TUSCANY BLVD	15	MONTE BELLA BLVD	FREEDOM PKWY	A	R	2	1428	42	59,976	10/09/2020	81	Good
Dist 2	TUSCANYCIR	TUSCANY CIR	10	TUSCANY WAY	END	A	R	2	200	32	6,400	10/09/2020	80	Good
Dist 2	TUSCANYWAY	TUSCANY WAY	15	CASSINO WAY	TUSCANY BLVD	A	R	2	316	34	10,744	10/09/2020	76	Good
Dist 1	TWAINCIR	TWAIN CIR	10	LONGFELLOW DR	END	A	R	2	264	32	8,478	09/11/2020	57	Fair
Dist 1	TWNCRCIR	TWIN CREEKS CIR	10	TWIN CREEKS DR	END	A	R	2	420	34	14,280	09/29/2020	85	Good
Dist 1	TWNCRKDR	TWIN CREEKS DR	15	NE END	COP @ SHOPPING CENTER	A	R	2	680	34	23,120	09/29/2020	83	Good
Dist 1	TWNCRKWY	TWIN CREEKS WAY	10	TWIN CREEKS DR	BEACON HILL DR	A	R	2	177	33	5,841	09/29/2020	84	Good
Dist 5	TYLERPL	TYLER PL	10	TYLER ST	END	A	R	2	137	32	4,407	10/21/2020	41	Poor
Dist 5	TYLERST	TYLER ST	15	N 4TH ST	W LAUREL DR	A	R	2	1429	31	44,299	10/21/2020	24	Failed
Dist 5	TYLERST	TYLER ST	25	W LAUREL DR	IRIS DR	A	C	2	1806	32	57,792	10/21/2020	30	Failed
Dist 5	TYLERST	TYLER ST	35	IRIS DR	S END	A	R	2	417	32	13,344	10/21/2020	22	Failed
Dist 6	TYNANWAY	TYNAN WAY	10	WESTMINSTER DR	PLACER WAY	A	R	2	770	32	24,668	10/06/2020	80	Good
Dist 6	UKIAHWAY	UKIAH WAY	10	SISKIYOU DR	CALAVERAS DR	A	R	2	666	32	21,315	10/06/2020	40	Poor
Dist 3	UNIVERSITY	UNIVERSITY AVE	10	AMBROSE DR	W ACACIA ST	A	R	2	1555	37	57,535	10/01/2020	73	Good
Dist 3	UNIVERSITY	UNIVERSITY AVE	20	W ACACIA ST	CENTRAL AVE	A	R	2	1751	37	64,787	10/01/2020	69	Fair
Dist 3	UNIVERSITY	UNIVERSITY AVE	30	CENTRAL AVE	ARCHER ST	A	R	2	263	40	10,520	10/01/2020	63	Fair
Dist 5	VALDEZCIR	VALDEZ CIR	10	QUINTERO CIR	END	A	R	2	387	32	12,384	10/20/2020	37	Poor
Dist 3	VALEST	VALE ST	10	W MARKET ST	END	A	R	2	234	47	10,998	10/26/2020	16	Failed
Dist 4	VALENCIAST	VALENCIA ST	10	OREGON ST	KENTUCKY ST	A	R	2	610	36	21,960	10/15/2020	33	Poor
Dist 4	VALLEJOST	VALLEJO ST	10	TAMPICO AVE	LINWOOD DR	A	R	2	1003	32	32,096	10/15/2020	64	Fair
Dist 4	VALLEJOST	VALLEJO ST	20	TAMPICO AVE	GRANADA AVE	A	R	2	177	32	5,679	10/15/2020	73	Good
Dist 5	VANBURENAV	VAN BUREN AVE	010	SAN JUAN GRADE RD	E BOLIVAR ST	A	C	2	1491	37	55,167	10/20/2020	62	Fair
Dist 5	VANBURENAV	VAN BUREN AVE	020	E BOLIVAR ST	EISENHOWER ST	A	C	2	1023	38	38,874	10/20/2020	54	Fair
Dist 5	VANBURENAV	VAN BUREN AVE	030	EISENHOWER ST	RUSSEL RD	A	C	2	1255	42	52,710	10/20/2020	71	Good
Dist 5	VANNESSCIR	VAN NESS CIR	10	VAN NESS CT	END	A	R	2	180	32	5,760	10/21/2020	80	Good
Dist 4&5	VANNESSCT	VAN NESS CT	10	VICTOR ST (W)	HYDE ST	A	R	2	717	37	26,529	10/21/2020	46	Poor
Dist 5	VANNESSCT	VAN NESS CT	20	VICTOR ST (E)	HYDE ST	A	R	2	705	38	26,790	10/21/2020	80	Good
Dist 2	VANDENBERG	VANDENBERG ST	10	LA GUARDIA ST	MOFFETT ST	A	R	2	699	41	28,659	10/13/2020	83	Good
Dist 3	VASSARAVE	VASSAR AVE	10	HASTINGS AVE	LEMONS AVE	A	R	2	680	32	21,783	10/01/2020	46	Poor
Dist 6	VENTURAWAY	VENTURA WAY	10	NAPA WAY	SUTTER ST	A	R	2	602	32	19,266	10/06/2020	46	Poor
Dist 1	VERACRUZCI	VERA CRUZ CIR	10	ANTIGUA AVE	END	A	R	2	183	34	6,222	10/05/2020	78	Good
Dist 1	VERMONTCIR	VERMONT CIR	10	MASSACHUSETTS DR	END	A	R	2	390	33	12,870	09/10/2020	83	Good
Dist 2	VERONACT	VERONA CT	15	VERONA WAY	PIAZZA DR	A	R	2	1978	35	69,230	10/09/2020	80	Good
Dist 2	VERONAWAY	VERONA WAY	15	MONTE BELLA BLVD	VERONA CT (W)	A	R	2	387	38	14,706	10/09/2020	79	Good
Dist 3	VERTINAVE	VERTIN AVE	010	INDUSTRIAL ST	TERVEN AVE	A	C	2	1636	42	68,712	09/28/2020	50	Poor
Dist 3	VERTINAVE	VERTIN AVE	020	TERVEN AVE	END	A	R	2	510	42	21,420	09/28/2020	34	Poor
Dist 3	VIAMARIA	VIA MARIA	15	END	ARCHER ST	A	R	2	1531	32	49,015	10/02/2020	56	Fair
Dist 3	VIAPARAISO	VIA PARAISO	25	LOS PALOS DR	LA MESA DR	A	R	2	1626	32	52,052	09/29/2020	19	Failed
Dist 5	VICTORCIR	VICTOR CIR	10	VICTOR ST	END	A	R	2	330	32	10,560	10/21/2020	52	Fair
Dist 3	VICTORST	VICTOR ST	010	VICTOR WY	W ROSSI ST	A	R	2	713	41	29,233	10/26/2020	23	Failed
Dist 5	VICTORST	VICTOR ST	10	LARKIN ST	VAN NESS CT (E)	A	R	2	365	42	15,362	10/21/2020	34	Poor
Dist 5	VICTORST	VICTOR ST	20	VAN NESS CT (E)	VAN NESS CT (W)	A	R	2	1013	42	42,546	10/21/2020	56	Fair
Dist 4&5	VICTORST	VICTOR ST	30	VAN NESS CT (W)	MCALLISTER ST	A	R	2	524	41	21,484	10/21/2020	39	Poor



City of Salinas - 2020 PMS Update
Street List Alphabetical

200227

District	Street ID	Road Name	Section ID	Begin Location	End Location	Surface Type	Functional Class	Lanes	Length (ft)	Width (ft)	Area (SqFt)	PCI Date	PCI	Condition Category
Dist 4	VICTORST	VICTOR ST	160	W ROSSI ST	MCALLISTER ST	A	R	2	674	43	28,982	10/14/2020	83	Good
Dist 3	VICTORWAY	VICTOR WAY	15	WEST END	EAST END	A	R	2	605	42	25,410	10/26/2020	66	Fair
Dist 6	VICTORIAAV	VICTORIA AVE	15	WINDSOR ST	EL DORADO DR	A	R	2	1643	37	60,791	09/29/2020	71	Good
Dist 6	VICTORIACI	VICTORIA CIR	10	VICTORIA AVE	END	A	R	2	273	33	9,009	09/29/2020	74	Good
Dist 3	VILLAST	VILLA ST	10	CENTRAL AVE	WILSON ST	C	C	2	1285	38	48,830	10/26/2020	42	Poor
Dist 3	VILLAST	VILLA ST	20	WILSON ST	W MARKET ST	A	C	2	1105	38	41,990	10/26/2020	65	Fair
Dist 4	VINCENTPL	VINCENT PL	15	MASSOLO CT (W)	RICO ST	A	R	2	579	34	19,698	10/14/2020	66	Fair
Dist 3	WACACIAST	W ACACIA ST	010	S MAIN ST	RIKER ST	A	C	2	1471	35	51,485	10/28/2020	45	Poor
Dist 3	WACACIAST	W ACACIA ST	020	RIKER ST	JUNIPERO WAY	A	C	2	1356	37	50,172	10/28/2020	52	Fair
Dist 3	WACACIAST	W ACACIA ST	030	JUNIPERO WAY	W ALISAL ST	A	C	2	2299	37	85,063	10/28/2020	48	Poor
Dist 3	WACACIAST	W ACACIA ST	040	W ALISAL ST	DAVIS RD	A	C	2	2483	38	94,354	10/28/2020	39	Poor
Dist 3	WALISALST	W ALISAL ST	010	MAIN ST	LINCOLN AVE	A	A	4	610	60	36,620	10/29/2020	90	Good
Dist 3	WALISALST	W ALISAL ST	020	LINCOLN AVE	CHURCH ST	A	A	4	317	60	19,020	10/29/2020	90	Good
Dist 3	WALISALST	W ALISAL ST	030	CHURCH ST	RIKER ST	A	A	4	958	60	57,494	10/29/2020	90	Good
Dist 3	WALISALST	W ALISAL ST	040	RIKER ST	HOMESTEAD AVE	A	A	4	958	60	57,480	10/29/2020	90	Good
Dist 3	WALISALST	W ALISAL ST	050	HOMESTEAD AVE	COLLEGE DR	A	A	4	1898	60	113,880	10/29/2020	90	Good
Dist 3	WALISALST	W ALISAL ST	060	COLLEGE DR	W ACACIA ST	A	A	4	885	60	53,100	10/29/2020	90	Good
Dist 3	WALISALST	W ALISAL ST	070	W ACACIA ST	PALMA DR	A	A	4	1141	60	68,460	10/29/2020	90	Good
Dist 3	WALISALST	W ALISAL ST	080	PALMA DR	W BLANCO RD	A	A	4	1394	60	83,640	10/29/2020	90	Good
Dist 5	WALVINDR	W ALVIN DR	15	N MAIN ST	CHEROKEE DR	A	C	2	1997	67	133,799	10/20/2020	46	Poor
Dist 5	WBERNALDR	W BERNAL DR	15	N MAIN ST	LUPIN DR	A	R	2	420	54	22,680	10/21/2020	32	Poor
Dist 3	WBLANCORD	W BLANCO RD	EB010	LUTHER WAY	LOS OLIVOS DR	O	A	2	1383	30	41,490	10/29/2020	65	Fair
Dist 3	WBLANCORD	W BLANCO RD	EB020	LOS OLIVOS DR	RIKER ST	O	A	2	1431	30	42,930	10/29/2020	65	Fair
Dist 3	WBLANCORD	W BLANCO RD	EB030	RIKER ST	PADRE DR	O	A	2	1250	30	37,500	10/29/2020	68	Fair
Dist 3	WBLANCORD	W BLANCO RD	EB040	PADRE DR	S MAIN ST	O	A	2	649	32	20,780	10/29/2020	68	Fair
Dist 3	WBLANCORD	W BLANCO RD	WB010	S MAIN ST	PADRE DR	O	A	2	649	32	20,780	10/29/2020	76	Good
Dist 3	WBLANCORD	W BLANCO RD	WB020	PADRE DR	RIKER ST	A	A	2	1233	30	36,990	10/29/2020	64	Fair
Dist 3	WBLANCORD	W BLANCO RD	WB030	RIKER ST	LOS OLIVOS DR	A	A	2	1443	30	43,290	10/29/2020	57	Fair
Dist 3	WBLANCORD	W BLANCO RD	WB040	LOS OLIVOS DR	LUTHER WAY	A	A	2	1388	30	41,640	10/29/2020	57	Fair
Dist 5	WBOLIVARST	W BOLIVAR ST	15	N MAIN ST	END	A	R	2	490	42	20,580	10/20/2020	50	Poor
Dist 5	WCURTISST	W CURTIS ST	015	N MAIN ST	PUEBLO DR	A	C	2	2881	32	92,216	10/21/2020	38	Poor
Dist 3	WGABILANST	W GABILAN ST	25	MAIN ST	LINCOLN AVE	A	C	2	608	32	19,464	10/29/2020	59	Fair
Dist 3	WGABILANST	W GABILAN ST	40	LINCOLN AVE	CHURCH ST	C	C	2	317	32	10,144	10/29/2020	32	Poor
Dist 3	WGABILANST	W GABILAN ST	50	CHURCH ST	CAPITOL ST	A	C	2	640	32	20,480	10/29/2020	38	Poor
Dist 3	WLAKEST	W LAKE ST	15	N MAIN ST	RICO ST	A	C	2	2387	32	76,389	10/26/2020	62	Fair
Dist 5	WLAMARST	W LAMAR ST	10	CASTRO ST	N MAIN ST	A	R	2	200	32	6,400	10/20/2020	42	Poor
Dist 5	WLAURELDR	W LAUREL DR	015	NMAIN ST	PARK SIDE ST	A	A	4	1144	68	77,792	10/28/2020	63	Fair
Dist 5	WLAURELDR	W LAUREL DR	025	PARK SIDE ST	TYLER ST	A	A	4	1095	68	74,460	10/28/2020	66	Fair
Dist 5	WLAURELDR	W LAUREL DR	035	TYLER ST	101 N ON/OFF RAMP	A	A	4	1104	68	75,072	10/28/2020	69	Fair
Dist 5	WLAURELDR	W LAUREL DR	140	N DAVIS RD	S FREEWAY ON RAMP	A	A	4	459	100	45,918	10/28/2020	33	Poor
Dist 5	WLAURELDR	W LAUREL DR	150	N DAVIS RD	EL RANCHO WAY	A	A	4	283	70	19,845	10/28/2020	42	Poor
Dist 4	WMENKEST	W MENKE ST	10	MARTELLA ST	N MAIN ST	A	R	2	305	48	14,669	10/14/2020	52	Fair
Dist 3	WROMIELN	W ROMIE LN	010	S MAIN ST	W ROMIE LN (MISSION PARK)	A	A	2	667	32	21,344	10/27/2020	35	Poor
Dist 3	WROMIELN	W ROMIE LN	020	W ROMIE LN (N MISSION PARK)	BAUTISTA DR	A	A	2	669	32	21,408	10/27/2020	58	Fair
Dist 3	WROMIELN	W ROMIE LN	030	BAUTISTA DR	END	A	C	2	800	32	25,600	10/27/2020	53	Fair
Dist 3	WROMIELN	W ROMIE LN	110	BAUTISTA DR	W ROMIE LN (S MISSION PARK)	A	A	2	677	32	21,664	10/27/2020	58	Fair
Dist 3&4	WROSSIST	W ROSSI ST	015	N MAIN ST	SANSOME ST	A	A	2	1429	54	77,191	11/03/2020	40	Poor
Dist 3&4	WROSSIST	W ROSSI ST	035	SANSOME ST	RICO ST	A	A	2	1029	54	55,566	11/03/2020	41	Poor



City of Salinas - 2020 PMS Update
Street List Alphabetical

200227

District	Street ID	Road Name	Section ID	Begin Location	End Location	Surface Type	Functional Class	Lanes	Length (ft)	Width (ft)	Area (SqFt)	PCI Date	PCI	Condition Category
Dist 3&4	WROSSIST	W ROSSI ST	045	RICO ST	VICTOR ST	A	A	2	2088	54	112,752	11/03/2020	41	Poor
Dist 3&4	WROSSIST	W ROSSI ST	055	VICTOR ST	N DAVIS RD	A	A	2	1346	54	72,684	11/03/2020	50	Poor
Dist 3	WSANJOAQUI	W SAN JOAQUIN ST	10	E SAN JOAQUIN ST	PADRE DR	A	R	2	765	32	24,507	10/01/2020	44	Poor
Dist 3	WSANLUISST	W SAN LUIS ST	15	SALINAS ST	MAIN ST	P	A	2	353	32	11,310	10/29/2020	68	Fair
Dist 3	WSANLUISST	W SAN LUIS ST	55	CAPITOL ST	SALINAS ST	P	C	2	1210	34	41,143	10/29/2020	56	Fair
Dist 3	WSANLUISST	W SAN LUIS ST	85	CAPITOL ST	WEST ST	P	C	2	638	34	21,722	10/29/2020	63	Fair
Dist 4	WASHINGTON	WASHINGTON DR	10	LINDEN ST	OREGON ST	A	R	2	793	25	19,837	10/15/2020	32	Poor
Dist 6	WATERBURYW	WATERBURY WAY	10	CANTERBURY ST	LEXINGTON DR	A	R	2	262	32	8,393	10/08/2020	73	Good
Dist 6	WATERFORDC	WATERFORD CIR	10	INGLEWOOD ST	END	A	R	2	237	32	7,587	10/07/2020	77	Good
Dist 6	WELLINGTON	WELLINGTON CT	15	DECLARATION ST (W)	DECLARATION ST (E)	A	R	2	1819	32	58,237	10/08/2020	83	Good
Dist 6	WENTWORTHC	WENTWORTH CIR	10	LONDONDERRY WAY	END	A	R	2	154	32	4,928	10/07/2020	77	Good
Dist 3	WESTST	WEST ST	035	W MARKET ST	CENTRAL AVE	P	R	2	1630	32	52,160	10/26/2020	57	Fair
Dist 3	WESTST	WEST ST	075	W ALISAL ST	CLAY ST	A	R	2	1114	32	35,667	10/26/2020	40	Poor
Dist 3	WESTST	WEST ST	090	LANG ST	GEIL ST	A	R	2	323	32	10,344	10/27/2020	47	Poor
Dist 3	WESTST	WEST ST	100	LANG ST	END	A	R	2	274	32	8,771	10/27/2020	31	Poor
Dist 6	WESTFIELDC	WESTFIELD CIR	10	HANCOCK ST	END	A	R	2	329	31	10,199	10/08/2020	77	Good
Dist 6	WESTMINSTE	WESTMINSTER DR	10	MCKINNON ST	CAMBRIDGE CT	A	R	2	1642	38	62,396	10/06/2020	74	Good
Dist 6	WESTPORTCI	WESTPORT CIR	10	INGLEWOOD ST	END	A	R	2	104	66	6,873	10/07/2020	74	Good
Dist 5	WESTRIDGEP	WESTRIDGE PKWY	10	N DAVIS RD	BROOKS RD	A	A	4	1261	78	98,358	10/23/2020	55	Fair
Dist 6	WHEELERDR	WHEELER DR	15	E ALVIN DR	END	A	R	2	846	41	34,686	10/06/2020	58	Fair
Dist 6	WHITERIVER	WHITE RIVER CIR	10	STONY BROOK DR	END	A	R	2	489	32	15,657	10/07/2020	80	Good
Dist 1	WHITMANCIR	WHITMAN CIR	10	LONGFELLOW DR	END	A	R	2	420	32	13,440	09/11/2020	48	Poor
Dist 1	WHITMANST	WHITMAN ST	15	NANTUCKET BLVD	LONGFELLOW DR	A	R	2	480	37	17,760	09/11/2020	71	Good
Dist 3	WILGARTWAY	WILGART WAY	25	MAPLEWOOD DR	E ROMIE LN	A	R	2	754	32	24,128	09/30/2020	36	Poor
Dist 3	WILGARTWAY	WILGART WAY	35	E ROMIE LN	SAN MIGUEL AVE	C	R	2	1442	32	46,144	10/03/2020	66	Fair
Dist 2	WILLIAMSRD	WILLIAMS RD	010	E ALISAL ST	E MARKET ST	A	A	4	1769	64	113,216	10/14/2020	46	Poor
Dist 2	WILLIAMSRD	WILLIAMS RD	020	E MARKET ST	BELLEHAVEN ST	A	A	4	1412	64	90,368	10/14/2020	44	Poor
Dist 2	WILLIAMSRD	WILLIAMS RD	030	BELLEHAVEN ST	BARDIN WAY	A	A	4	1481	64	94,784	10/14/2020	43	Poor
Dist 1&2	WILLIAMSRD	WILLIAMS RD	050	DEL MONTE AVE	FREEDOM PKWY	A	A	4	2751	80	220,080	10/06/2020	58	Fair
Dist 2	WILLIAMSRD	WILLIAMS RD	055	BARDIN RD	DEL MONTE AVE	A	A	4	971	76	73,815	10/14/2020	50	Poor
Dist 1	WILLIAMSRD	WILLIAMS RD	060	FREEDOM PKWY	E BORONDA RD	A	C	3	2133	57	121,581	10/06/2020	54	Fair
Dist 1	WILLIAMSRD	WILLIAMS RD	070	E BORONDA RD	OLD STAGE RD	A	C	2	5963	24	143,112	10/06/2020	29	Failed
Dist 3	WILLOWST	WILLOW ST	15	S MAIN ST	CALIFORNIA ST	P	R	2	1463	32	46,816	10/29/2020	47	Poor
Dist 3	WILSONST	WILSON ST	15	HOMESTEAD AVE	VILLA ST	C	R	2	635	33	20,979	10/26/2020	27	Failed
Dist 3	WILSONST	WILSON ST	45	VILLA ST	SAN CLEMENTE AVE	C	R	2	1194	33	39,429	10/26/2020	33	Poor
Dist 6	WIMBLEDONA	WIMBLEDON AVE	10	OXFORD CT	ESSEX WAY	A	R	2	243	38	9,234	10/07/2020	81	Good
Dist 6	WIMBLEDONA	WIMBLEDON AVE	20	ESSEX WAY	COP 375' E/O ESSEX WAY	A	R	2	375	30	11,250	10/07/2020	78	Good
Dist 6	WIMBLEDONA	WIMBLEDON AVE	30	COP 375' E/O ESSEX WAY	WIMBLEDON WAY	A	R	2	480	38	18,240	10/07/2020	66	Fair
Dist 6	WIMBLEDONA	WIMBLEDON AVE	40	WIMBLEDON WAY	CHELSEA CT	A	R	2	237	37	8,769	10/07/2020	68	Fair
Dist 6	WIMBLEDONC	WIMBLEDON CIR	20	WIMBLEDON AVE	END	A	R	2	273	37	10,101	10/07/2020	68	Fair
Dist 6	WIMBLEDONW	WIMBLEDON WAY	10	WIMBLEDON AVE	ARCADIA WAY	A	R	2	247	38	9,386	10/07/2020	68	Fair
Dist 6	WINDSORST	WINDSOR ST	15	CHARDONNAY DR	HARDEN PKWY	A	R	2	1049	37	38,849	09/29/2020	75	Good
Dist 3	WINHAMST	WINHAM ST	35	S MAIN ST	END	P	A	2	2361	42	99,169	10/29/2020	50	Poor
Dist 2	WIRENST	WIREN ST	10	WILLIAMS RD	N. END	A	R	2	1000	32	32,000	10/14/2020	18	Failed
Dist 1	WOLFCT	WOLF CT	10	EAGLE DR (W)	EAGLE DR (E)	A	R	2	1079	34	36,686	09/10/2020	87	Good
Dist 6	WOODBURYCI	WOODBURY CIR	10	CANTERBURY ST	END	A	R	2	155	32	4,960	10/08/2020	78	Good
Dist 3	WOODSIDECI	WOODSIDE CIR	10	WOODSIDE DR	END	A	R	2	172	32	5,525	09/30/2020	53	Fair
Dist 3	WOODSIDEDR	WOODSIDE DR	010	RIKER ST	IVERSON ST	A	R	2	1209	32	38,688	09/30/2020	41	Poor



City of Salinas - 2020 PMS Update
Street List Alphabetical

200227

District	Street ID	Road Name	Section ID	Begin Location	End Location	Surface Type	Functional Class	Lanes	Length (ft)	Width (ft)	Area (SqFt)	PCI Date	PCI	Condition Category
Dist 3	WOODSIDEDR	WOODSIDE DR	020	IVERSON ST	SAN VICENTE AVE	A	R	2	1113	32	35,616	09/30/2020	43	Poor
Dist 3	WORKCIR	WORK CIR	10	WORK ST	END	A	R	2	402	32	12,877	09/29/2020	48	Poor
Dist 3	WORKST	WORK ST	10	JOHN ST	E ALISAL ST	A	A	2	1481	38	56,294	09/29/2020	29	Failed
Dist 3	WORKST	WORK ST	20	JOHN ST	WORK CIR	A	A	4	1036	62	64,279	09/29/2020	25	Failed
Dist 3	WORKST	WORK ST	30	WORK CIR	ELVEE DR	A	A	4	1922	62	119,164	09/29/2020	74	Good
Dist 3	WORKST	WORK ST	50	S SANBORN RD	ELVEE DR	A	A	4	1902	62	117,940	09/29/2020	41	Poor
Dist 6	YALECIR	YALE CIR	10	PENNSYLVANIA DR	END	A	R	2	200	31	6,200	09/29/2020	58	Fair
Dist 6	YOLOCIR	YOLO CIR	10	MENDOCINO DR	END	A	R	2	247	38	9,386	09/29/2020	28	Failed
Dist 6	YOSEMITECI	YOSEMITE CIR	10	YOSEMITE WAY	END	A	R	2	423	32	13,543	10/07/2020	36	Poor
Dist 6	YOSEMITEWA	YOSEMITE WAY	15	CASCADE CT	HUBOLDT DR	A	R	2	503	32	16,124	10/07/2020	29	Failed
Dist 3	YOUNGDR	YOUNG DR	10	KIRKWOOD AVE	KIRKWOOD AVE	A	R	2	1040	32	33,285	10/26/2020	41	Poor
Dist 6	YREKADR	YREKA DR	15	CALAVERAS DR	KLAMATH DR	A	R	2	1398	32	44,736	10/07/2020	34	Poor
Dist 1	YUCATANWAY	YUCATAN WAY	15	MAZATLAN ST	NOGAL DR	A	R	2	695	38	26,410	09/28/2020	85	Good
Dist 6	ZINFANDELW	ZINFANDEL WAY	10	CHARDONNAY DR	WINDSOR ST	A	R	2	835	33	27,555	09/29/2020	72	Good



Street List PCI High to Low

City of Salinas - 2020 PMS Update
Street List by PCI (High to Low)

200227

District	Street ID	Road Name	Section ID	Begin Location	End Location	Surface Type	Functional Class	Lanes	Length (ft)	Width (ft)	Area (SqFt)	PCI Date	PCI	Condition Category
Dist 4	BRIDGEST	BRIDGE ST	30	E ROSSI ST	S END (WALL)	P	R	2	240	24	5,760	10/26/2020	100	Excellent
Dist 4&6	EALVINDR	E ALVIN DR	15	N MAIN ST	MCKINNON ST	O	A	4	2314	62	143,468	11/01/2020	100	Excellent
Dist 4&6	EALVINDR	E ALVIN DR	25	MCKINNON ST	LINWOOD DR	O	A	4	1678	64	107,392	11/01/2020	100	Excellent
Dist 6	EALVINDR	E ALVIN DR	35	LINWOOD DR	EL DORADO DR	O	A	4	790	62	48,980	11/01/2020	100	Excellent
Dist 6	EALVINDR	E ALVIN DR	45	EL DORADO DR	MARIN AVE	O	A	4	1515	62	93,930	11/01/2020	100	Excellent
Dist 6	EALVINDR	E ALVIN DR	55	MARIN AVE	NATIVIDAD RD	O	A	4	545	62	33,790	11/01/2020	100	Excellent
Dist 6	LINWOODDR	LINWOOD DR	010	E ALVIN DR	RAINIER DR	O	C	2	1253	44	55,132	11/01/2020	100	Excellent
Dist 4	LINWOODDR	LINWOOD DR	020SB	RAINIER DR	E LAUREL DR	O	C	2	1982	26	51,532	11/01/2020	100	Excellent
Dist 4	LINWOODDR	LINWOOD DR	030NB	E LAUREL DR	RAINIER DR	O	C	2	1982	26	51,532	11/01/2020	100	Excellent
Dist 3	STATIONPL	STATION PL	10	W MARKET ST	RAILROAD AVE	C	R	2	361	56	20,216	10/26/2020	98	Excellent
Dist 2	BELLAGIOWA	BELLAGIO WAY	10	CAMPANIA WAY	PALERMO DR	A	R	2	641	32	20,512	10/14/2020	97	Excellent
Dist 2	NAPOLICIR	NAPOLI CIR	10	PALERMO DR	END	A	R	2	298	32	9,536	10/12/2020	97	Excellent
Dist 2	PALERMOCR	PALERMO CT	10	PALERMO DR	BELLAGIO WAY	A	R	2	939	32	30,048	10/12/2020	97	Excellent
Dist 2	PAVIACIR	PAVIA CIR	10	PALERMO DR	END	A	R	2	262	32	8,384	10/12/2020	97	Excellent
Dist 2	PAVIAWAY	PAVIA WAY	10	PALERMO DR	SCONBERG PKWY	A	R	2	470	37	17,390	10/12/2020	97	Excellent
Dist 2	PISACIR	PISA CIR	10	PALERMO DR	END	A	R	2	181	32	5,792	10/12/2020	97	Excellent
Dist 2	MARSALACIR	MARSALA CIR	10	PALERMO DR	END	A	R	2	419	32	13,408	10/12/2020	96	Excellent
Dist 2	MARSALAWAY	MARSALA WAY	10	PALERMO DR	BELLAGIO WAY	A	R	2	682	34	23,188	10/12/2020	93	Excellent
Dist 3	MELODYLN	MELODY LN	30	W GABILAN ST	END	P	R	2	172	15	2,593	11/02/2020	92	Excellent
Dist 3&4	EMARKETST	E MARKET ST	025EB	START PCC (E/O GREENFIELD ALLEY)	END PCC (S/O MARKET WAY)	P	A	3	650	38	24,700	11/03/2020	91	Excellent
Dist 3	ELVEEDR	ELVEE DR	10	S SANBORN RD	PCC BRIDGE	A	C	2	2527	24	60,648	09/29/2020	91	Excellent
Dist 3	ELVEEDR	ELVEE DR	20	PCC BRIDGE	WORK ST	C	C	2	775	42	32,550	10/03/2020	91	Excellent
Dist 2	ETNACIR	ETNA CIR	10	PALERMO DR	END	A	R	2	290	32	9,280	10/13/2020	90	Good
Dist 3	MAINST	MAIN ST	40	W GABILAN ST	CENTRAL AVE	A	C	2	430	36	15,485	11/03/2020	90	Good
Dist 3	WALISALST	W ALISAL ST	010	MAIN ST	LINCOLN AVE	A	A	4	610	60	36,620	10/29/2020	90	Good
Dist 3	WALISALST	W ALISAL ST	020	LINCOLN AVE	CHURCH ST	A	A	4	317	60	19,020	10/29/2020	90	Good
Dist 3	WALISALST	W ALISAL ST	030	CHURCH ST	RIKER ST	A	A	4	958	60	57,494	10/29/2020	90	Good
Dist 3	WALISALST	W ALISAL ST	040	RIKER ST	HOMESTEAD AVE	A	A	4	958	60	57,480	10/29/2020	90	Good
Dist 3	WALISALST	W ALISAL ST	050	HOMESTEAD AVE	COLLEGE DR	A	A	4	1898	60	113,880	10/29/2020	90	Good
Dist 3	WALISALST	W ALISAL ST	060	COLLEGE DR	W ACACIA ST	A	A	4	885	60	53,100	10/29/2020	90	Good
Dist 3	WALISALST	W ALISAL ST	070	W ACACIA ST	PALMA DR	A	A	4	1141	60	68,460	10/29/2020	90	Good
Dist 3	WALISALST	W ALISAL ST	080	PALMA DR	W BLANCO RD	A	A	4	1394	60	83,640	10/29/2020	90	Good
Dist 2	CAMPANIACI	CAMPANIA CIR	10	PALERMO DR	EAST END	A	R	2	242	32	7,744	10/14/2020	89	Good
Dist 3	LACEYLN	LACEY LN	10	E GABILAN ST	MONTEREY ST	P	R	2	265	15	3,975	10/22/2020	88	Good
Dist 6	NATIVIDADR	NATIVIDAD RD	030NB	RAINIER DR	E ALVIN DR	P	A	3	1109	36	39,924	09/30/2020	88	Good
Dist 6	NATIVIDADR	NATIVIDAD RD	SB130	E ALVIN DR	RAINIER DR	P	A	3	1109	36	39,924	09/30/2020	88	Good
Dist 2	PALERMODR	PALERMO DR	010	MONTE BELLA BLVD (S)	CAMPANIA WAY	A	R	2	1820	37	67,340	10/09/2020	88	Good
Dist 1	ALDERCIR	ALDER CIR	10	NOGAL DR	END	A	R	2	339	33	11,212	09/28/2020	87	Good
Dist 1	ANTELOPEDR	ANTELOPE DR	15	BADGER WAY	COUGAR DR	A	R	2	765	37	28,305	09/09/2020	87	Good
Dist 1	BADGERWAY	BADGER WAY	15	COUGAR DR	WILLIAMS RD	A	C	2	681	38	25,878	09/09/2020	87	Good
Dist 1	BISONCIR	BISON CIR	10	BISON WAY	END	A	R	2	186	33	6,142	09/10/2020	87	Good
Dist 1	BISONWAY	BISON WAY	15	EAGLE DR	BUCKHORN DR	A	R	2	1113	33	36,729	09/10/2020	87	Good
Dist 1	BOBCATWAY	BOBCAT WAY	10	ANTELOPE DR	COUGAR DR	A	R	2	762	34	25,908	09/10/2020	87	Good
Dist 1	BUCKKEYEWAY	BUCKEYEWAY	10	MADRONE DR	NOGAL DR	A	R	2	375	38	14,284	09/28/2020	87	Good
Dist 1	BUCKHORNDR	BUCKHORN DR	25	N SANBORN RD	FALCON RD	A	C	2	945	37	34,965	09/10/2020	87	Good
Dist 1	COUGARDR	COUGAR DR	15	ANTELOPE DR	FREEDOM PKWY	A	R	2	2407	37	89,059	09/09/2020	87	Good
Dist 1	COUGARWAY	COUGAR WAY	10	EAGLE DR	COUGAR DR	A	R	2	244	38	9,272	09/09/2020	87	Good
Dist 3&4	EALISALST	E ALISAL ST	120WB	START PCC W/O PRADER	END PCC E/O FRONT ST	P	A	2	475	28	13,300	10/29/2020	87	Good



City of Salinas - 2020 PMS Update
Street List by PCI (High to Low)

200227

District	Street ID	Road Name	Section ID	Begin Location	End Location	Surface Type	Functional Class	Lanes	Length (ft)	Width (ft)	Area (SqFt)	PCI Date	PCI	Condition Category
Dist 3	EALISALST	E ALISAL ST	130WB	END PCC E/O FRONT ST	FRONT ST	A	A	2	270	24	6,480	10/29/2020	87	Good
Dist 3	EALISALST	E ALISAL ST	150EB	FRONT ST	START PCC E/O FRONT	A	A	2	270	26	7,020	10/29/2020	87	Good
Dist 1	EAGLECIR	EAGLE CIR	10	EAGLE DR	END	A	R	2	213	34	7,242	09/10/2020	87	Good
Dist 1	EAGLEDR	EAGLE DR	20	COUGAR WAY	EAGLE WAY	A	R	2	1571	38	59,698	09/10/2020	87	Good
Dist 1	EAGLEDR	EAGLE DR	30	EAGLE WAY	BISON WAY	A	R	2	1455	38	55,290	09/10/2020	87	Good
Dist 1	EAGLEWAY	EAGLE WAY	10	FREEDOM PKWY	EAGLE DR	A	R	2	170	39	6,630	09/10/2020	87	Good
Dist 1	ELKCIR	ELK CIR	10	ELK DR	END	A	R	2	341	33	11,266	09/10/2020	87	Good
Dist 1	ELKDR	ELK DR	15	FALCON DR	COUGAR DR	A	C	2	825	38	31,384	09/10/2020	87	Good
Dist 1	FALCONDR	FALCON DR	010	E BORONDA RD	EAGLE DR	A	R	2	1254	41	51,414	09/10/2020	87	Good
Dist 1	FALCONDR	FALCON DR	020	EAGLE DR	BISON WAY	A	R	2	440	33	14,520	09/10/2020	87	Good
Dist 1	MUSTANGCT	MUSTANG CT	15	BADGER WAY (W)	BADGER WAY (E)	A	R	2	1258	33	41,514	09/09/2020	87	Good
Dist 1	PARTRIDGEW	PARTRIDGE WAY	10	FALCON DR	PARTRIDGE ST	A	R	2	210	37	7,770	09/10/2020	87	Good
Dist 1	RAVENCT	RAVEN CT	10	COUGAR DR (N)	COUGAR DR (S)	A	R	2	1212	33	39,996	09/09/2020	87	Good
Dist 1	WOLFCT	WOLF CT	10	EAGLE DR (W)	EAGLE DR (E)	A	R	2	1079	34	36,686	09/10/2020	87	Good
Dist 1	CTTNWDWY	COTTONWOOD WAY	010	RIDER AVE	COTTONWOOD DR	A	R	2	429	37	15,873	09/28/2020	86	Good
Dist 1	DURANGOST	DURANGO ST	15	YUCATAN WAY	ACAPULCO WAY	A	R	2	695	38	26,410	09/28/2020	86	Good
Dist 1	EAGLEDR	EAGLE DR	10	FALCON DR	COUGAR WAY	A	R	2	938	38	35,644	09/10/2020	86	Good
Dist 1	MADRONEDR	MADRONE DR	010	NOGAL DR	MADRONE WAY	A	R	2	660	33	21,780	09/28/2020	86	Good
Dist 1	MADRONEDR	MADRONE DR	020	MADRONE WAY	BUCKEYE WAY	A	R	2	700	37	25,900	09/28/2020	86	Good
Dist 1	MADRONEDR	MADRONE DR	030	BUCKEYE WAY	WEST END	A	R	2	425	33	14,025	09/28/2020	86	Good
Dist 1	MADRONEWAY	MADRONE WAY	10	MADRONE DR	RIDER AVE	A	C	2	155	37	5,735	09/28/2020	86	Good
Dist 1	NOGALDR	NOGAL DR	010	MADRONE DR	FREEDOM PKWY	A	C	2	1197	37	44,289	09/28/2020	86	Good
Dist 2	PALERMODR	PALERMO DR	040	MODENA WAY	MONTE BELLA BLVD (N)	A	R	2	334	37	12,358	10/09/2020	86	Good
Dist 1	PARTRIDGES	PARTRIDGE ST	15	FALCON DR	END	A	R	2	831	32	26,592	09/10/2020	86	Good
Dist 1	ACAPULCOWA	ACAPULCO WAY	10	MAZATLAN ST	DURANGO ST	A	R	2	510	37	18,870	09/28/2020	85	Good
Dist 1	ACAPULCOWA	ACAPULCO WAY	20	DURANGO	END	A	R	2	220	34	7,480	09/28/2020	85	Good
Dist 3	EALISALST	E ALISAL ST	140	FRONT ST	MAIN ST	A	A	4	1700	64	108,800	10/29/2020	85	Good
Dist 3	FRONTST	FRONT ST	030NB	PCC START	E MARKET ST	P	A	2	422	26	10,972	11/03/2020	85	Good
Dist 1	MSSCHUDR	MASSACHUSETTS DR	020	VERMONT CIR	END	A	R	2	480	33	15,840	09/10/2020	85	Good
Dist 1	MAZATLANST	MAZATLAN ST	15	YUCATAN WAY	END	A	R	2	1085	38	41,230	09/28/2020	85	Good
Dist 6	NATIVIDADR	NATIVIDAD RD	SB090	E BORONDA RD	ARCADIA WAY	O	A	3	775	60	46,500	09/30/2020	85	Good
Dist 6	NATIVIDADR	NATIVIDAD RD	SB110	EMERALD WAY	LOS COCHES AVE	O	A	3	1745	36	62,820	09/30/2020	85	Good
Dist 1	RHDISLDST	RHODE ISLAND ST	020	RHODE ISLAND CIR	END	A	R	2	235	33	7,755	09/10/2020	85	Good
Dist 1	RIDERAVE	RIDER AVE	035	FREEDOM PKWY	E BORONDA RD	A	C	2	1975	41	80,975	09/11/2020	85	Good
Dist 1	SUMACWAY	SUMAC WAY	10	SAGE CT	CHAMISE DR	A	R	2	483	37	17,871	10/05/2020	85	Good
Dist 1	TWNCRCICIR	TWIN CREEKS CIR	10	TWIN CREEKS DR	END	A	R	2	420	34	14,280	09/29/2020	85	Good
Dist 1	YUCATANWAY	YUCATAN WAY	15	MAZATLAN ST	NOGAL DR	A	R	2	695	38	26,410	09/28/2020	85	Good
Dist 1	BAJACIR	BAJA CIR	10	DURANGO ST	END	A	R	2	155	33	5,115	09/28/2020	84	Good
Dist 1	DURANGOCIR	DURANGO CIR	10	DURANGO ST	END	A	R	2	150	33	4,950	09/28/2020	84	Good
Dist 1	FREEDOMPKW	FREEDOM PKWY	020	BERNARDO AVE	ESTRELLA WAY	A	C	4	1433	60	85,980	10/06/2020	84	Good
Dist 1	FREEDOMPKW	FREEDOM PKWY	030	ESTRELLA WAY	TOWT ST	A	C	4	510	60	30,600	10/06/2020	84	Good
Dist 1	FRESAPL	FRESA PL	10	RANCHERO DR	END	A	R	2	157	32	5,034	09/29/2020	84	Good
Dist 1	MESCALCT	MESCAL CT	10	SAGUARO DR (N)	SAGUARO DR (S)	A	R	2	1380	32	44,160	10/05/2020	84	Good
Dist 4	NSANBORNDR	N SANBORN RD	20	FREEDOM PKWY	ANTIGUA AVE	A	A	2	1073	77	82,663	10/23/2020	84	Good
Dist 4	NSANBORNDR	N SANBORN RD	30	ANTIGUA AVE	DEL MONTE AVE	A	A	2	2098	63	132,201	10/23/2020	84	Good
Dist 6	NATIVIDADR	NATIVIDAD RD	050NB	LOS COCHES AVE	EMERALD WAY	A	A	3	1753	36	63,108	09/30/2020	84	Good
Dist 6	NATIVIDADR	NATIVIDAD RD	060NB	EMERALD WAY	ARCADIA WAY	A	A	3	849	36	30,564	09/30/2020	84	Good
Dist 6	NATIVIDADR	NATIVIDAD RD	SB100	ARCADIA WAY	EMERALD WAY	O	A	3	849	36	30,564	09/30/2020	84	Good



City of Salinas - 2020 PMS Update
Street List by PCI (High to Low)

200227

District	Street ID	Road Name	Section ID	Begin Location	End Location	Surface Type	Functional Class	Lanes	Length (ft)	Width (ft)	Area (SqFt)	PCI Date	PCI	Condition Category
Dist 1	TWNCRKWY	TWIN CREEKS WAY	10	TWIN CREEKS DR	BEACON HILL DR	A	R	2	177	33	5,841	09/29/2020	84	Good
Dist 2	2NDAVE	2ND AVE	110	E MARKET ST	TOWT ST	A	R	2	1200	37	44,400	10/13/2020	83	Good
Dist 6	BEACONHILL	BEACON HILL CIR	10	BEACON HILL DR	SW END	A	R	2	180	32	5,791	10/08/2020	83	Good
Dist 6	BEACONHIL1	BEACON HILL DR	10	CONSTITUTION BLVD	ROCKPORT WAY	A	R	2	1033	42	43,386	10/08/2020	83	Good
Dist 6	BEACONHIL1	BEACON HILL DR	20	ROCKPORT WAY	BOSTON ST	A	R	2	1528	42	64,176	10/08/2020	83	Good
Dist 6	BEACONHIL1	BEACON HILL DR	30	BOSTON ST	CONSTITUTION BLVD	A	R	2	1050	42	44,100	10/08/2020	83	Good
Dist 6	BERKSHIREW	BERKSHIRE WAY	15	CAPE COD WAY	BOSTON ST	A	R	2	701	32	22,432	10/08/2020	83	Good
Dist 6	BOSTONST	BOSTON ST	15	BEACON HILL DR	BENNINGTON CT	A	R	2	2945	32	94,240	10/08/2020	83	Good
Dist 6	BRISTOLCIR	BRISTOL CIR	10	BEACON HILL DR	NE END	A	R	2	290	32	9,280	10/08/2020	83	Good
Dist 6	CABOTWAY	CABOT WAY	15	BEACON HILL DR	BERKSHIRE WAY	A	R	2	766	37	28,342	10/08/2020	83	Good
Dist 6	CAPECODWAY	CAPE COD WAY	15	ROCKPORT WAY	CONSTITUTION BLVD	A	R	2	1142	32	36,554	10/08/2020	83	Good
Dist 1	CHAMISEDR	CHAMISE DR	010	BUCKHORN DR	TAMARAK WAY	A	R	2	873	37	32,301	10/05/2020	83	Good
Dist 1	CHAMISEDR	CHAMISE DR	020	TAMARAK WAY	SAGE CT (S)	A	R	2	899	32	28,768	10/05/2020	83	Good
Dist 1&6	CONSTITUTI	CONSTITUTION BLVD	NB70	RHODE ISLAND ST	E BORONDA RD	A	A	2	640	34	21,760	10/06/2020	83	Good
Dist 1&6	CONSTITUTI	CONSTITUTION BLVD	SB10	E BORONDA RD	NANTUCKET BLVD	A	A	2	640	34	21,760	10/06/2020	83	Good
Dist 6	DECLARATIO	DECLARATION ST	10	BEACON HILL DR	NANTUCKET BLVD	A	R	2	1488	37	55,056	10/08/2020	83	Good
Dist 6	ELMSFORDCI	ELMSFORD CIR	10	FAULKNER ST	END	A	R	2	352	32	11,288	10/08/2020	83	Good
Dist 6	ELMSFORDWA	ELMSFORD WAY	10	DECLARATION ST	FAULKNER ST	A	R	2	385	32	12,321	10/08/2020	83	Good
Dist 6	FAULKNERST	FAULKNER ST	15	FITZGERALD ST	LEWIS ST	A	R	2	800	36	28,800	10/08/2020	83	Good
Dist 6	FITZGERALD	FITZGERALD ST	20	HEMINGWAY DR	FAULKNER ST	A	R	2	831	37	30,747	10/08/2020	83	Good
Dist 6	HEMINGWAYD	HEMINGWAY DR	20	NANTUCKET BLVD	FITZGERALD RD	A	R	2	1093	41	44,813	10/08/2020	83	Good
Dist 6	HOLMESCI	HOLMES CIR	10	HEMINGWAY DR	END	A	R	2	109	32	3,508	10/08/2020	83	Good
Dist 6	LEWISCIR	LEWIS CIR	10	LEWIS ST	END	A	R	2	184	32	5,902	10/08/2020	83	Good
Dist 6	LEWISST	LEWIS ST	15	HEMINGWAY DR	FAULKNER CIR	A	R	2	875	37	32,375	10/08/2020	83	Good
Dist 6	LONDONWAY	LONDON WAY	10	FAULKNER ST	LEWIS ST	A	R	2	1026	32	32,839	10/08/2020	83	Good
Dist 6	LONGFELLO1	LONGFELLOW DR	10	BRADBURY ST	HEMINGWAY DR	A	R	2	322	22	7,084	10/08/2020	83	Good
Dist 6	MILTONWAY	MILTON WAY	10	CABOT WAY	BOSTON ST	A	R	2	482	32	15,435	10/08/2020	83	Good
Dist 2	MONTEBELLA	MONTE BELLA BLVD	30	TUSCANY BLVD	WILLIAMS RD	A	R	2	894	41	36,654	10/12/2020	83	Good
Dist 1	MORENOCIR	MORENO CIR	10	PASEO GRANDE	END	A	R	2	187	33	6,171	09/09/2020	83	Good
Dist 1	MORENOWAY	MORENO WAY	10	TOWT ST	MORENO DR	A	C	2	145	38	5,510	09/09/2020	83	Good
Dist 3	ORINDAWAY	ORINDA WAY	10	KENTFIELD DR	LOYOLA DR	A	R	2	633	32	20,271	10/01/2020	83	Good
Dist 3	PARKROW	PARK ROW	20	W ACACIA ST	END	A	R	2	253	32	8,097	03/19/2019	83	Good
Dist 6	PEACEFULCO	PEACEFUL COVE WAY	10	MANCHESTER DR	LITTLE RIVER DR	A	R	2	401	32	12,848	10/07/2020	83	Good
Dist 4&5	POTREROWAY	POTRERO WAY	10	SLOAT DR	GENEVA WAY	A	R	2	201	32	6,432	10/21/2020	83	Good
Dist 6	REXCIR	REX CIR	10	WELLINGTON CT	END	A	R	2	135	37	4,995	10/08/2020	83	Good
Dist 6	ROCKPORTWA	ROCKPORT WAY	15	BEACON HILL DR	BOSTON ST	A	R	2	856	37	31,672	10/08/2020	83	Good
Dist 1	SAGECT	SAGE CT	15	CHAMISE CT (N)	CHAMISE CT (S)	A	R	2	1656	34	56,304	10/05/2020	83	Good
Dist 6	SOMERSWORT	SOMERSWORTH CIR	10	SOMERSWORTH WAY	END	A	R	2	368	32	11,791	10/08/2020	83	Good
Dist 6	SOMERSWOR1	SOMERSWORTH WAY	10	CABOT WAY	BOSTON ST	A	R	2	758	32	24,281	10/08/2020	83	Good
Dist 1	TAMARAKWAY	TAMARAK WAY	10	CHAMISE DR	BUCKHORN DR	A	R	2	494	32	15,828	10/05/2020	83	Good
Dist 1	TUMBLEWEED	TUMBLEWEED DR	15	RIDER AVE	MESQUITE DR	A	R	2	1284	37	47,508	10/05/2020	83	Good
Dist 1	TWNCRKDR	TWIN CREEKS DR	15	NE END	COP @ SHOPPING CENTER	A	R	2	680	34	23,120	09/29/2020	83	Good
Dist 2	VANDENBERG	VANDENBERG ST	10	LA GUARDIA ST	MOFFETT ST	A	R	2	699	41	28,659	10/13/2020	83	Good
Dist 1	VERMONTCIR	VERMONT CIR	10	MASSACHUSETTS DR	END	A	R	2	390	33	12,870	09/10/2020	83	Good
Dist 4	VICTORST	VICTOR ST	160	W ROSSI ST	MCALLISTER ST	A	R	2	674	43	28,982	10/14/2020	83	Good
Dist 6	WELLINGTON	WELLINGTON CT	15	DECLARATION ST (W)	DECLARATION ST (E)	A	R	2	1819	32	58,237	10/08/2020	83	Good
Dist 2	AREZZOCIR	AREZZO CIR	15	SIENA WAY	END	A	R	2	559	32	17,897	10/09/2020	82	Good
Dist 6	BRADBURYST	BRADBURY ST	10	END	FITZGERALD ST	A	R	2	2003	37	74,111	10/08/2020	82	Good



City of Salinas - 2020 PMS Update
Street List by PCI (High to Low)

200227

District	Street ID	Road Name	Section ID	Begin Location	End Location	Surface Type	Functional Class	Lanes	Length (ft)	Width (ft)	Area (SqFt)	PCI Date	PCI	Condition Category
Dist 1	BUCKHORNDR	BUCKHORN DR	15	RIDER AVE	N SANBORN RD	A	C	2	1857	37	68,709	09/10/2020	82	Good
Dist 1	CACTUSCT	CACTUS CT	10	TUMBLEWEED DR (N)	TUMBLEWEED DR (S)	A	R	2	1254	32	40,128	10/05/2020	82	Good
Dist 2	CAMPANIAWA	CAMPANIA WAY	15	PALERMO DR	WEST END	A	R	2	1151	34	39,134	10/12/2020	82	Good
Dist 1	CHAMISECIR	CHAMISE CIR	10	CHAMISE CT	END	A	R	2	231	32	7,404	10/05/2020	82	Good
Dist 1	COBBLESTON	COBBLESTONE ST	010	BEACON HILL DR	START ONEWAY LOOP	A	R	2	1290	34	43,860	09/29/2020	82	Good
Dist 6	DOWNINGCIR	DOWNING CIR	10	DECLARATION ST	END	A	R	2	379	32	12,153	10/08/2020	82	Good
Dist 3&4	EALISALST	E ALISAL ST	160EB	START PCC E/O FRONT ST	END PCC	P	A	2	475	28	13,300	10/29/2020	82	Good
Dist 1	EBORONDARD	E BORONDA RD	110	MESQUITE DR	N SANBORN RD	A	A	2	973	45	43,785	11/01/2020	82	Good
Dist 6	ELIOTCIR	ELIOT CIR	10	LEWIS ST	END	A	R	2	93	56	5,208	10/08/2020	82	Good
Dist 1	ESTRELLAWA	ESTRELLA WAY	15	FREEDOM PKWY	PASEO GRANDE	A	R	2	920	37	34,045	10/05/2020	82	Good
Dist 6	FAULKNERCI	FAULKNER CIR	10	LEWIS ST	END	A	R	2	83	66	5,478	10/08/2020	82	Good
Dist 6	FITZGERALD	FITZGERALD ST	10	END	HEMINGWAY DR	A	R	2	666	37	24,642	10/08/2020	82	Good
Dist 4&5	GENEVAWAY	GENEVA WAY	10	POTRERO WAY	VICTOR ST	A	R	2	680	32	21,765	10/21/2020	82	Good
Dist 6	GLENFALLSC	GLEN FALLS CIR	10	STONY BROOK DR	END	A	R	2	441	32	14,122	10/07/2020	82	Good
Dist 1	MSSCHUDR	MASSACHUSETTS DR	010	RHODE ISLAND ST	VERMONT CIR	A	R	2	925	37	34,225	09/10/2020	82	Good
Dist 6	MEREDITHCI	MEREDITH CIR	10	BEACON HILL DR	END	A	R	2	235	32	7,520	10/08/2020	82	Good
Dist 2	MONTEBELLA	MONTE BELLA BLVD	10	SCONBERG PKWY	SARDINA DR	A	R	2	1256	46	57,776	10/12/2020	82	Good
Dist 2	MONTEBELLA	MONTE BELLA BLVD	20	SARDINA DR	TUSCANY BLVD	A	R	2	1819	46	83,674	10/12/2020	82	Good
Dist 6	OYSTERBAYC	OYSTER BAY CIR	10	OYSTER BAY CT	END	A	R	2	135	35	4,725	10/07/2020	82	Good
Dist 6	OYSTERBAY1	OYSTER BAY CT	15	MANCHESTER DR (N)	MANCHESTER DR (S)	A	R	2	1266	38	48,108	10/07/2020	82	Good
Dist 2	PALERMODR	PALERMO DR	020	CAMPANIA CIR	PADOVA DR	A	R	2	697	37	25,789	10/09/2020	82	Good
Dist 2	PALERMODR	PALERMO DR	030	PADOVA DR	MODENA WAY	A	R	2	546	37	20,202	10/09/2020	82	Good
Dist 3	PALOALTOWA	PALO ALTO WAY	10	KENTFIELD DR	LOYOLA DR	A	R	2	634	32	20,291	10/01/2020	82	Good
Dist 2	PIAZZADR	PIAZZA DR	15	MONTE BELLA BLVD	END	A	R	2	2696	37	99,752	10/09/2020	82	Good
Dist 6	PROVINCET1	PROVINCETOWN DR	20	LEXINGTON DR	INDEPENDENCE BLVD	A	R	2	422	37	15,614	10/08/2020	82	Good
Dist 1	ROCKROSEWA	ROCKROSE WAY	10	BUCKHORN DR	ROCKROSE ST	A	R	2	200	37	7,400	10/05/2020	82	Good
Dist 1	SAGEWAY	SAGE WAY	10	SAGE CT	BUCKHORN DR	A	R	2	150	37	5,550	10/05/2020	82	Good
Dist 1	SAGUAROCIR	SAGUARO CIR	10	TUMBLEWEED DR	NE END	A	R	2	411	32	13,152	10/05/2020	82	Good
Dist 1	SAGUARODR	SAGUARO DR	15	BUCKHORN DR	TUMBLEWEED DR	A	R	2	817	37	30,229	10/05/2020	82	Good
Dist 2	SIENAWAY	SIENA WAY	15	PIAZZA DR	END	A	R	2	812	37	30,044	10/09/2020	82	Good
Dist 2	SPOLETOWAY	SPOLETO WAY	10	CANELLI CT	SPOLETO CIR	A	R	2	234	33	7,722	10/09/2020	82	Good
Dist 6	STONYBROOK	STONY BROOK CIR	10	STONY BROOK DR	END	A	R	2	316	32	10,114	10/07/2020	82	Good
Dist 6	STONYBROO1	STONY BROOK DR	10	LITTLE RIVER DR	STONY BROOK CIR	A	R	2	905	38	34,390	10/07/2020	82	Good
Dist 6	TAMPICOAVE	TAMPICO AVE	100	RAINIER DR	END	A	R	2	461	32	14,776	10/06/2020	82	Good
Dist 2	CANELLICIT	CANELLI CT	15	TUSCANY BLVD	CANELLI CT	A	R	2	1642	33	54,186	10/09/2020	81	Good
Dist 2	CAPRIWAY	CAPRI WAY	15	PIAZZA DR	END	A	R	2	810	32	25,933	10/09/2020	81	Good
Dist 1&6	CONSTITUTI	CONSTITUTION BLVD	NB30	BEACON HILL DR	LAS CASITAS DR	A	A	2	1002	32	32,095	10/22/2020	81	Good
Dist 6	CRESTVIEWS	CRESTVIEW ST	15	KITTERY ST	END	A	R	2	1208	33	39,864	10/08/2020	81	Good
Dist 4	EBERNALDR	E BERNAL DR	10	SHERWOOD DR	ROSARITA DR	P	A	4	866	54	46,764	10/23/2020	81	Good
Dist 1	FOXGLENWAY	FOX GLEN WAY	15	COBBLESTONE ST (W)	COBBLESTONE ST (E)	A	R	2	870	34	29,580	09/29/2020	81	Good
Dist 2	GENOACIR	GENOA CIR	10	GENOA WAY	END	A	R	2	248	32	7,954	10/09/2020	81	Good
Dist 6	GEORGETOWN	GEORGETOWN WAY	15	CHARLESTOWN WAY	HARRINGTON CIR	A	R	2	1638	32	52,417	10/08/2020	81	Good
Dist 6	HARRINGTON	HARRINGTON CIR	15	BEACON HILL DR	END	A	R	2	534	38	20,292	10/08/2020	81	Good
Dist 6	LEXINGTOND	LEXINGTON DR	90	INDEPENDENCE BLVD	LITTLE RIVER DR	A	R	2	210	33	6,930	10/08/2020	81	Good
Dist 6	LITTLELIVE	LITTLE RIVER DR	15	MANCHESTER DR	END	A	R	2	2604	38	98,952	10/07/2020	81	Good
Dist 2	MAYFAIRDR	MAYFAIR DR	15	S SANBORN RD	MAYFAIR DR	A	R	2	2512	30	75,360	10/13/2020	81	Good
Dist 4	NSANBORNRD	N SANBORN RD	10	E BORONDA RD	FREEDOM PKWY	A	A	2	1937	64	123,980	10/23/2020	81	Good
Dist 6	NATIVIDADR	NATIVIDAD RD	040NB	E ALVIN DR	LOS COCHES AVE	A	A	3	1803	36	64,908	09/30/2020	81	Good



City of Salinas - 2020 PMS Update
Street List by PCI (High to Low)

200227

District	Street ID	Road Name	Section ID	Begin Location	End Location	Surface Type	Functional Class	Lanes	Length (ft)	Width (ft)	Area (SqFt)	PCI Date	PCI	Condition Category
Dist 6	NEWINGTONS	NEWINGTON ST	15	KITTERY ST	END	A	R	2	1036	33	34,188	10/08/2020	81	Good
Dist 3	PICOBLANCO	PICO BLANCO ST	10	SAN BLANCO DR	LUTHER WAY	A	R	2	357	37	13,209	10/01/2020	81	Good
Dist 3	ROSSICIR	ROSSI CIR	10	W ROSSI ST	END	A	R	2	463	42	19,446	10/26/2020	81	Good
Dist 2	ROYDIAZST	ROY DIAZ ST	010	END	AIRPORT BLVD	A	C	2	2082	32	66,624	10/13/2020	81	Good
Dist 2	SARDINADR	SARDINA DR	15	CAPRI WAY	BELLAGIO WAY	A	R	2	907	32	29,024	10/09/2020	81	Good
Dist 2	SPOLETOCIR	SPOLETO CIR	10	SPOLETO WAY	END	A	R	2	378	32	12,126	10/09/2020	81	Good
Dist 2	TUSCANYBLV	TUSCANY BLVD	15	MONTE BELLA BLVD	FREEDOM PKWY	A	R	2	1428	42	59,976	10/09/2020	81	Good
Dist 6	WIMBLEDONA	WIMBLEDON AVE	10	OXFORD CT	ESSEX WAY	A	R	2	243	38	9,234	10/07/2020	81	Good
Dist 1	AMARILLOWA	AMARILLO WAY	020	RIDER AVE	PACIFIC AVE	A	R	2	720	32	23,040	10/05/2020	80	Good
Dist 1	BEACONHIL	BEACON HILL DR	20	CONSTITUTION BLVD	END	A	R	2	570	42	23,940	09/29/2020	80	Good
Dist 6	BENNINGTON	BENNINGTON CT	15	BOSTON ST (N)	BOSTON ST (S)	A	R	2	856	34	29,104	10/08/2020	80	Good
Dist 1	BERNARDOCI	BERNARDO CIR	10	BERNARDO AVE	END	A	R	2	336	32	10,772	10/05/2020	80	Good
Dist 2	BOLOGNAWAY	BOLOGNA WAY	15	SIENA WAY	PIAZZA DR	A	R	2	782	32	25,054	10/09/2020	80	Good
Dist 6	BURLINGTON	BURLINGTON CIR	10	BURLINGTON DR	END	A	R	2	193	31	5,983	10/08/2020	80	Good
Dist 1	CACHUMACT	CACHUMA CT	10	GAVIOTA DR (W)	GAVIOTA DR (E)	A	R	2	989	34	33,626	09/09/2020	80	Good
Dist 1	CAMARILLOC	CAMARILLO CT	10	MORENO DR (N)	MORENO DR (S)	A	R	2	1000	33	33,000	09/09/2020	80	Good
Dist 2	CASSINOCIR	CASSINO CIR	10	CASSINO WAY	END	A	R	2	290	32	9,280	10/09/2020	80	Good
Dist 2	CASSINOWAY	CASSINO WAY	15	SPOLETO ST (N)	SPOLETO ST (S)	A	R	2	1041	37	38,517	10/09/2020	80	Good
Dist 6	CASTLETONS	CASTLETON ST	15	LITTLE RIVER DR	END	A	R	2	729	37	26,973	10/07/2020	80	Good
Dist 1	CAYUCOSCIR	CAYUCOS CIR	10	MORENO DR	END	A	R	2	234	33	7,722	09/09/2020	80	Good
Dist 6	CHESWICKCI	CHESWICK CIR	10	WELLINGTON CT	END	A	R	2	390	32	12,503	10/08/2020	80	Good
Dist 6	CRESTVIEWW	CRESTVIEW WAY	10	SNUG HARBOR ST	CRESTVIEW ST	A	R	2	233	32	7,456	10/08/2020	80	Good
Dist 1	DECLARATIO	DECLARATION ST	100	NANTUCKET BLVD	DE CUNHA CT	A	R	2	690	37	25,530	09/10/2020	80	Good
Dist 1&4	ELAURELDR	E LAUREL DR	130EB	CONSTITUTION BLVD	RANCH VIEW LN/COUNTY FACILITY	A	A	2	1698	30	50,940	10/22/2020	80	Good
Dist 1&4	ELAURELDR	E LAUREL DR	140WB	ST EDWARDS AVE	RANCH VIEW LN/COUNTY FACILITY	A	A	2	2305	35	80,675	10/22/2020	80	Good
Dist 1&4	ELAURELDR	E LAUREL DR	150EB	ST EDWARDS AVE	N SANBORN RD	A	A	2	1390	35	48,650	10/22/2020	80	Good
Dist 1&4	ELAURELDR	E LAUREL DR	150WB	N SANBORN RD	ST EDWARDS AVE	A	A	2	1383	30	41,490	10/22/2020	80	Good
Dist 4	EMARKETST	E MARKET ST	060	KERN ST	CARR AVE	A	A	4	1367	62	84,754	10/23/2020	80	Good
Dist 2	EMARKETST	E MARKET ST	090	TOWT ST	KENNETH AVE	A	A	4	1732	44	76,208	10/13/2020	80	Good
Dist 4	EMARKETST	E MARKET ST	130WB	END PCC (E/O GREENFIELD ALLEY)	PAJARO ST	A	A	2	480	30	14,400	10/23/2020	80	Good
Dist 1	FREEDOMPKW	FREEDOM PKWY	010	CONSTITUTION BLVD	BERNARDO AVE	A	C	4	3212	60	192,720	10/06/2020	80	Good
Dist 3	FRONTST	FRONT ST	060WB	PCC START	PCC END	P	A	1	270	18	4,860	11/03/2020	80	Good
Dist 1	GAVIOTADR	GAVIOTA DR	010	CACHUMA CT (W)	TORONA WAY	A	R	2	834	38	31,692	09/09/2020	80	Good
Dist 3	GONZALESAL	GONZALES ALY	20	E ALISAL ST	E SAN LUIS ST	P	R	2	625	15	9,375	11/02/2020	80	Good
Dist 4	GOUGHWAY	GOUGH WAY	10	POWELL ST	VICTOR ST	A	R	2	221	37	8,212	10/14/2020	80	Good
Dist 3	GREENFIELD	GREENFIELD ALY	030	E ALISAL ST	E SAN LUIS ST	P	R	2	670	16	10,720	11/02/2020	80	Good
Dist 6	KENSINGTON	KENSINGTON WAY	15	BUNKER HILL WAY	END	A	R	2	478	37	17,686	10/08/2020	80	Good
Dist 6	KITTERYST	KITTERY ST	15	BEACON HILL DR	FITZGERALD ST	A	R	2	961	32	30,753	10/08/2020	80	Good
Dist 3	LODGE LN	LODGE LN	10	E MARKET ST	E GABILAN ST	P	R	2	605	14	8,470	11/03/2020	80	Good
Dist 1	MSSCHUWAY	MASSACHUSETTS WAY	10	CONSTITUTION BLVD	MASSACHUSETTS DR	A	R	2	145	37	5,365	09/10/2020	80	Good
Dist 4	MASSOLOCIR	MASSOLO CIR	10	MASSOLO CT	END	A	R	2	200	32	6,400	10/14/2020	80	Good
Dist 1	MAZATLANWA	MAZATLAN WAY	10	MAZATLAN ST	RIDER AVE	A	R	2	158	38	6,004	09/28/2020	80	Good
Dist 2	MODENAST	MODENA ST	15	CAMPANIA WAY	END	A	R	2	1005	34	34,170	10/12/2020	80	Good
Dist 1	MORENODR	MORENO DR	010	PASEO GRANDE	CAMARILLO CT	A	C	2	975	38	37,050	09/09/2020	80	Good
Dist 4	NATIVIDADR	NATIVIDAD RD	020NB	S LAUREL DR	RAINIER DR	P	A	3	2105	36	75,780	10/27/2020	80	Good
Dist 2	PADOVADR	PADOVA DR	10	PALERMO DR	FREEDOM PKWY	A	R	2	697	37	25,789	10/12/2020	80	Good
Dist 1	PASEOGRAND	PASEO GRANDE	15	N SANBORN RD	GAVIOTA DR	A	C	2	2083	38	79,182	09/09/2020	80	Good
Dist 6	PROVINCETO	PROVINCETOWN CIR	10	PROVINCETOWN DR	END	A	R	2	310	32	9,920	10/08/2020	80	Good



City of Salinas - 2020 PMS Update
Street List by PCI (High to Low)

200227

District	Street ID	Road Name	Section ID	Begin Location	End Location	Surface Type	Functional Class	Lanes	Length (ft)	Width (ft)	Area (SqFt)	PCI Date	PCI	Condition Category
Dist 2	ROSSANOCT	ROSSANO CT	15	PALERMO DR (N)	PALERMO DR (S)	A	R	2	1321	33	43,593	10/12/2020	80	Good
Dist 6	SISKIYOU DR	SISKIYOU DR	20	KLAMATH DR	LOS COCHES AVE	A	R	2	739	32	23,651	10/06/2020	80	Good
Dist 4	SUTROCIR	SUTRO CIR	10	SLOAT DR	END	A	R	2	245	32	7,846	10/14/2020	80	Good
Dist 1	TECOPAWAY	TECOPA WAY	10	GAVIOTA DR	TORONA WAY	A	R	2	748	33	24,684	09/09/2020	80	Good
Dist 1	TORONAWAY	TORONA WAY	15	GAVIOTA DR	FREEDOM PKWY	A	C	2	400	38	15,200	09/09/2020	80	Good
Dist 2&4	TOWTST	TOWT ST	070	E MARKET ST	E ALISAL ST	A	C	2	1608	38	61,104	10/14/2020	80	Good
Dist 2	TRIVOLIWAY	TRIVOLI WAY	10	CAMPANIA WAY	MONTE BELLA BLVD	A	R	2	752	33	24,816	10/12/2020	80	Good
Dist 2	TUSCANYCIR	TUSCANY CIR	10	TUSCANY WAY	END	A	R	2	200	32	6,400	10/09/2020	80	Good
Dist 6	TYNANWAY	TYNAN WAY	10	WESTMINSTER DR	PLACER WAY	A	R	2	770	32	24,668	10/06/2020	80	Good
Dist 5	VANNESSCIR	VAN NESS CIR	10	VAN NESS CT	END	A	R	2	180	32	5,760	10/21/2020	80	Good
Dist 5	VANNESSCT	VAN NESS CT	20	VICTOR ST (E)	HYDE ST	A	R	2	705	38	26,790	10/21/2020	80	Good
Dist 2	VERONACT	VERONA CT	15	VERONA WAY	PIAZZA DR	A	R	2	1978	35	69,230	10/09/2020	80	Good
Dist 6	WHITERIVER	WHITE RIVER CIR	10	STONY BROOK DR	END	A	R	2	489	32	15,657	10/07/2020	80	Good
Dist 4	ARGUELLOCI	ARGUELLO CIR	10	ARGUELLO DR	END	A	R	2	180	32	5,760	10/14/2020	79	Good
Dist 6	BUCKINGHAM	BUCKINGHAM CIR	10	BUCKINGHAM DR	END	A	R	2	168	32	5,384	10/07/2020	79	Good
Dist 6	BUCKINGHA1	BUCKINGHAM DR	10	CASCADE WAY	DORSET WAY	A	R	2	626	38	23,788	10/07/2020	79	Good
Dist 6	BUCKINGHA1	BUCKINGHAM DR	20	DORSET WAY	ARCADIA WAY	A	R	2	702	37	25,974	10/07/2020	79	Good
Dist 6	BUNKERHILL	BUNKER HILL WAY	15	CONSTITUTION BLVD	GEORGETOWN WAY	A	R	2	1245	37	46,065	10/08/2020	79	Good
Dist 4	CALLECEBU	CALLE CEBU	15	SHERWOOD DR	SUN WAY	A	R	2	1056	37	39,072	10/19/2020	79	Good
Dist 1&4	ELAURELDR	E LAUREL DR	130WB	RANCH VIEW LN/COUNTY FACILITY	CONSTITUTION BLVD	A	A	2	1698	35	59,430	10/22/2020	79	Good
Dist 1&4	ELAURELDR	E LAUREL DR	140EB	RANCH VIEW LN/COUNTY FACILITY	ST EDWARDS AVE	A	A	2	2305	30	69,150	10/22/2020	79	Good
Dist 1	ESTRELLACT	ESTRELLA CT	10	ESTRELLA WAY	END	A	R	2	205	37	7,585	10/05/2020	79	Good
Dist 2	FREEDOMPKW	FREEDOM PKWY	050	WILLIAMS RD	TUSCANY BLVD	A	C	4	967	41	39,647	10/12/2020	79	Good
Dist 3	FRONTST	FRONT ST	030SB	E MARKET ST	END OF PCC	P	A	2	367	30	11,010	11/03/2020	79	Good
Dist 1	GAVIOTADR	GAVIOTA DR	020	TORONA WAY	TECOPA WAY	A	R	2	515	34	17,510	09/09/2020	79	Good
Dist 1	HUGHESWAY	HUGHES WAY	10	CONSTITUTION BLVD	FOX GLEN WAY	A	R	2	317	38	12,046	09/29/2020	79	Good
Dist 4	HYDECIR	HYDE CIR	10	HYDE ST	END	A	R	2	177	36	6,372	10/14/2020	79	Good
Dist 2	JOHNST	JOHN ST	110	S WOOD ST	S FILICE ST	A	A	4	1481	58	85,898	10/13/2020	79	Good
Dist 3	LODGELN	LODGE LN	20	E GABILAN ST	E ALISAL ST	P	R	2	670	15	10,050	11/03/2020	79	Good
Dist 6	MANCHESTE1	MANCHESTER DR	10	CASTLETON ST	CONSTITUTION BLVD	A	R	2	813	42	34,146	10/07/2020	79	Good
Dist 6	MCKINNONST	MCKINNON ST	30	HARDEN PKWY	CHARDONNAY DR	A	C	2	1029	42	43,218	10/22/2020	79	Good
Dist 1	MESQUITEDR	MESQUITE DR	15	E BORONDA RD	BUCKHORN DR	A	C	2	1085	37	40,152	10/05/2020	79	Good
Dist 1	MIMBRERAWA	MIMBRERA WAY	010	RIDER AVE	NOGAL DR	A	R	2	859	38	32,642	09/28/2020	79	Good
Dist 1	NWHMPSHCT	NEW HAMPSHIRE CT	15	RHODE ISLAND ST	MASSACHUSETTS DR	A	R	2	1511	37	55,907	09/10/2020	79	Good
Dist 6	NEWHAVENWA	NEW HAVEN WAY	10	NEW SALEM DR	NANTUCKET BLVD	A	R	2	365	37	13,505	10/08/2020	79	Good
Dist 6	NEWINGTONC	NEWINGTON CIR	10	NEWINGTON ST	END	A	R	2	145	61	8,845	10/08/2020	79	Good
Dist 6	NICOLECIR	NICOLE CIR	10	BOYLE CT	END	A	R	2	119	32	3,819	10/06/2020	79	Good
Dist 6	OXFORDCT	OXFORD CT	10	WIMBLEDON AVE W. SIDE	WIMBLEDON AVE E. SIDE	A	R	2	1358	32	43,456	10/07/2020	79	Good
Dist 1	PACANACIR	PACANA CIR	10	NOGAL DR	END	A	R	2	160	31	4,960	09/28/2020	79	Good
Dist 4	PRESCOTTCT	PRESCOTT CIR	10	ARGUELLO DR	END	A	R	2	166	34	5,644	10/14/2020	79	Good
Dist 6	PROVINCET1	PROVINCETOWN DR	10	LEXINGTON DR (S)	LEXINGTON DR (N)	A	R	2	1484	32	47,488	10/08/2020	79	Good
Dist 6	REGENCYCIR	REGENCY CIR	10	HARDEN PKWY	END	A	R	2	658	42	27,636	10/06/2020	79	Good
Dist 1	RHDISLST	RHODE ISLAND ST	010	CONSTITUTION BLVD	RHODE ISLAND CIR	A	R	2	576	37	21,312	09/10/2020	79	Good
Dist 3	SANGABRIEL	SAN GABRIEL DR	10	CENTRAL AVE	END	A	R	2	210	38	7,980	10/26/2020	79	Good
Dist 2	SPOLETOST	SPOLETO ST	15	CASSINO WAY	END	A	R	2	1254	33	41,382	10/09/2020	79	Good
Dist 6	STONYBROO1	STONY BROOK DR	20	STONY BROOK CIR	CASTLETON ST	A	R	2	779	38	29,602	10/07/2020	79	Good
Dist 2	VERONAWAY	VERONA WAY	15	MONTE BELLA BLVD	VERONA CT (W)	A	R	2	387	38	14,706	10/09/2020	79	Good
Dist 4	ARGUELLODR	ARGUELLO DR	15	SANSOME ST	END	A	R	2	877	32	28,073	10/14/2020	78	Good



City of Salinas - 2020 PMS Update
Street List by PCI (High to Low)

200227

District	Street ID	Road Name	Section ID	Begin Location	End Location	Surface Type	Functional Class	Lanes	Length (ft)	Width (ft)	Area (SqFt)	PCI Date	PCI	Condition Category
Dist 6	ATTELBURYC	ATTELBURY CIR	10	CANTERBURY ST	END	A	R	2	292	32	9,350	10/08/2020	78	Good
Dist 1	BERMUDAWAY	BERMUDA WAY	10	RIDER AVE	PACIFIC AVE	A	R	2	720	32	23,055	10/05/2020	78	Good
Dist 1	CANCUNCIR	CANCUN CIR	10	BERNARDO AVE	END	A	R	2	145	33	4,785	10/05/2020	78	Good
Dist 6	CANTERBURY	CANTERBURY ST	15	LEXINGTON DR	END	A	R	2	1215	32	38,883	10/08/2020	78	Good
Dist 6	CHESHIREWA	CHESHIRE WAY	10	BENNINGTON CT	BEACON HILL DR	A	R	2	249	37	9,213	10/08/2020	78	Good
Dist 1	COBBLESTON	COBBLESTONE ST	020	START ONEWAY LOOP	END ONEWAY @ COBBLESTONE	A	R	1	545	26	14,170	09/29/2020	78	Good
Dist 6	DANBURYST	DANBURY ST	15	HARTFORD ST	INDEPENDENCE BLVD	A	R	2	751	32	24,060	10/07/2020	78	Good
Dist 6	DERBYWAY	DERBY WAY	10	WESTMINSTER DR	HAMPTON ST	A	R	2	258	37	9,546	10/06/2020	78	Good
Dist 6	DEVONSHIRE	DEVONSHIRE WAY	10	WESTMINSTER DR	ERCIA ST	A	R	2	1068	32	34,181	10/06/2020	78	Good
Dist 6	EMERALDDR	EMERALD DR	15	ARCADIA WAY	EMERALD WAY	A	R	2	872	37	32,264	10/07/2020	78	Good
Dist 2	FREEDOMPKW	FREEDOM PKWY	060	TUSCANY BLVD	PADOVA DR	A	C	2	1167	30	35,010	10/12/2020	78	Good
Dist 6	GREATISLAN	GREAT ISLAND ST	15	BEACON HILL DR	CRESTVIEW ST	A	R	2	1186	32	37,979	10/08/2020	78	Good
Dist 3	GREENFIELD	GREENFIELD ALY	010	E MARKET ST	E GABILAN ST	P	R	2	470	32	15,040	11/02/2020	78	Good
Dist 4	GREENWICHW	GREENWICH WAY	15	ARGUELLO DR	SANSOME ST	A	R	2	598	34	20,332	10/14/2020	78	Good
Dist 6	HAMPTONST	HAMPTON ST	15	HARROD WAY	WESTMINSTER DR	A	R	2	1212	32	38,813	10/06/2020	78	Good
Dist 6	HANCOCKCIR	HANCOCK CIR	10	HANCOCK ST	END	A	R	2	305	31	9,455	10/08/2020	78	Good
Dist 6	HARTFORDST	HARTFORD ST	15	INGLEWOOD ST	COVENTRY ST	A	R	2	1469	32	47,021	10/07/2020	78	Good
Dist 2	JOHNST	JOHN ST	120	S FILICE ST	S SANBORN RD	A	A	4	981	58	56,898	10/13/2020	78	Good
Dist 2	JOHNST	JOHN ST	130	S SANBORN RD	MCGOWAN DR	A	A	4	1251	58	72,558	10/13/2020	78	Good
Dist 1	LACUESTACT	LA CUESTA CT	10	ANTIGUA AVE (N)	ANTIGUA AVE (S)	A	R	2	1375	34	46,750	10/05/2020	78	Good
Dist 1	LAMANCHAWA	LA MANCHA WAY	15	BERNARDO AVE	PALMERA AVE	A	R	2	566	37	20,956	10/05/2020	78	Good
Dist 4	LAPOSADADR	LA POSADA DR	15	END (N)	END (S)	A	R	2	473	25	11,842	10/15/2020	78	Good
Dist 6	MARSHFIELD	MARSHFIELD CIR	10	HANCOCK ST	END	A	R	2	332	32	10,641	10/08/2020	78	Good
Dist 2	MODENAWAY	MODENA WAY	10	MODENA ST	PALERMO DR	A	R	2	272	33	8,976	10/12/2020	78	Good
Dist 3	NACIONALCT	NACIONAL CT	10	CLARK ST (N)	CLARK ST (S)	A	R	2	1884	38	71,592	10/26/2020	78	Good
Dist 5	POTREROWAY	POTRERO WAY	20	GENEVA WAY	VICTOR ST	A	R	2	655	32	20,960	10/21/2020	78	Good
Dist 1	ROCKROSEST	ROCKROSE ST	15	BUCKHORN DR	END	A	R	2	877	37	32,449	10/05/2020	78	Good
Dist 6	ROGGERD	ROGGE RD	020	2725' W/O NATIVIDAD RD (COP)	CITY LIMITS	A	R	2	1680	36	60,480	10/22/2020	78	Good
Dist 4	SANTA CLARA	SANTA CLARA AVE	10	N FREEWAY OFF RAMP	END	O	R	2	369	24	8,856	10/15/2020	78	Good
Dist 4	SHERWOODDR	SHERWOOD DR	050	E BERNAL DR EB	185 Ft S/O SHERWOOD PL (PCC END)	P	A	4	1814	50	90,700	10/28/2020	78	Good
Dist 6	STRATFORDC	STRATFORD CT	10	EMERALD DR N. SIDE	EMERALD DR S. SIDE	A	R	2	1037	32	33,184	10/07/2020	78	Good
Dist 1	VERACRUZCI	VERA CRUZ CIR	10	ANTIGUA AVE	END	A	R	2	183	34	6,222	10/05/2020	78	Good
Dist 6	WIMBLEDONA	WIMBLEDON AVE	20	ESSEX WAY	COP 375' E/O ESSEX WAY	A	R	2	375	30	11,250	10/07/2020	78	Good
Dist 6	WOODBURYCI	WOODBURY CIR	10	CANTERBURY ST	END	A	R	2	155	32	4,960	10/08/2020	78	Good
Dist 1	ACOSTAPLZ	ACOSTA PLZ	80	GARNER AVE	END	A	R	2	895	41	36,695	10/05/2020	77	Good
Dist 3	ALAMEDAAVE	ALAMEDA AVE	035	E ROMIE LN	SAN MIGUEL AVE	A	C	2	1377	32	44,064	09/30/2020	77	Good
Dist 1	BERNARDOAV	BERNARDO AVE	15	LA MANCHA WAY	FREEDOM PKWY	A	R	2	1500	37	55,500	10/05/2020	77	Good
Dist 2	BOLOGNACT	BOLOGNA CT	10	BOLOGNA WAY (W)	BOLOGNA WAY (E)	A	R	2	737	32	23,584	10/09/2020	77	Good
Dist 6	BUCKINGHA2	BUCKINGHAM WAY	10	EL DORADO DR	BUCKINGHAM DR	A	R	2	169	44	7,436	10/07/2020	77	Good
Dist 6	BURLINGTO1	BURLINGTON DR	15	PROVINCETOWN DR	END	A	R	2	1015	37	37,555	10/08/2020	77	Good
Dist 1	CARDINAWAY	CARDINA WAY	10	BERNARDO AVE	PALMERA AVE	A	R	2	440	34	14,985	10/05/2020	77	Good
Dist 6	CHARLESTOW	CHARLESTOWN WAY	15	BEACON HILL DR	BUNKER HILL WAY	A	R	2	552	37	20,424	10/08/2020	77	Good
Dist 6	CLINTONCT	CLINTON CT	10	MANHATTAN DR	S END	A	R	2	347	33	11,451	09/29/2020	77	Good
Dist 6	CLINTONCT	CLINTON CT	20	MANHATTAN DR at HUDSON WAY	CLINTON CT	A	R	2	895	33	29,535	09/29/2020	77	Good
Dist 1	DECUNHACT	DE CUNHA CT	15	DECLARATION ST (N)	DECLARATION ST (S)	A	R	2	2009	32	64,288	09/10/2020	77	Good
Dist 3	FRONTST	FRONT ST	010EB	START PCC @ E MARKET ST	END PCC @ FRONT ST	P	A	2	404	20	8,080	09/29/2017	77	Good
Dist 4	FULTONWAY	FULTON WAY	15	POWELL ST	STOCKSTON ST	A	R	2	765	32	24,511	10/14/2020	77	Good
Dist 1	GARNERPVT	GARNER AVE	110PA	GARNER AVE (CULDESAC NORTH)	GEE STREET (CULDESAC)	A	R	2	1232	22	27,104	09/29/2020	77	Good



City of Salinas - 2020 PMS Update
Street List by PCI (High to Low)

200227

District	Street ID	Road Name	Section ID	Begin Location	End Location	Surface Type	Functional Class	Lanes	Length (ft)	Width (ft)	Area (SqFt)	PCI Date	PCI	Condition Category
Dist 2	GENOAWAY	GENOA WAY	15	AREZZO CIR	MONTE BELLA BLVD	A	R	2	513	32	16,429	10/09/2020	77	Good
Dist 6	INGLEWOODS	INGLEWOOD ST	110	COVENTRY ST	END	A	R	2	871	38	33,098	10/07/2020	77	Good
Dist 1	LAMANCHACI	LA MANCHA CIR	10	LA MANCHA WAY	END	A	R	2	219	34	7,448	10/05/2020	77	Good
Dist 6	MARSHFIEL1	MARSHFIELD CT	10	HANCOCK ST W. SIDE	HANCOCK ST E. SIDE	A	R	2	1307	33	43,131	10/08/2020	77	Good
Dist 6	NATIVIDADR	NATIVIDAD RD	070NB	ARCADIA WAY	E BORONDA RD	A	A	3	776	36	27,936	09/30/2020	77	Good
Dist 6	NATIVIDADR	NATIVIDAD RD	SB120	LOS COCHES AVE	E ALVIN DR	O	A	3	1803	36	64,908	09/30/2020	77	Good
Dist 4	NATIVIDADR	NATIVIDAD RD	SB140	RAINIER DR	S LAUREL DR	P	A	3	2105	36	75,780	10/27/2020	77	Good
Dist 1	OSOCT	OSO CT	10	ESTRELLA WAY (N)	ESTRELLA WAY (S)	A	R	2	1292	32	41,344	10/05/2020	77	Good
Dist 1	PALMERA AVE	PALMERA AVE	15	LA MANCHA WAY	CORTINA WAY	A	R	2	1345	37	49,765	10/05/2020	77	Good
Dist 2	PIAZZACIR	PIAZZA CIR	10	PIAZZA DR	END	A	R	2	210	32	6,720	10/09/2020	77	Good
Dist 6	PORTSMOUTH	PORTSMOUTH WAY	10	HARTFORD ST	COVENTRY ST	A	R	2	522	32	16,722	10/07/2020	77	Good
Dist 3	QUAILRUNCI	QUAIL RUN CIR	10	W ROSSI ST	END	A	R	2	630	42	26,460	10/26/2020	77	Good
Dist 6	RIVERTONWA	RIVERTON WAY	10	HARTFORD ST	COVENTRY ST	A	R	2	636	32	20,382	10/07/2020	77	Good
Dist 4	STANYANST	STANYAN ST	10	GREENWICH WAY	SANSOME ST	A	R	2	691	32	22,138	10/14/2020	77	Good
Dist 6	WATERFORDC	WATERFORD CIR	10	INGLEWOOD ST	END	A	R	2	237	32	7,587	10/07/2020	77	Good
Dist 6	WENTWORTHC	WENTWORTH CIR	10	LONDONDERRY WAY	END	A	R	2	154	32	4,928	10/07/2020	77	Good
Dist 6	WESTFIELDC	WESTFIELD CIR	10	HANCOCK ST	END	A	R	2	329	31	10,199	10/08/2020	77	Good
Dist 1	ANTIGUACIR	ANTIGUA CIR	10	ANTIGUA AVE	END	A	R	2	185	34	6,290	10/05/2020	76	Good
Dist 6	CAMBRIDGEC	CAMBRIDGE CT	10	WESTMINSTER DR (N)	END	A	R	2	1389	32	44,464	10/06/2020	76	Good
Dist 1&6	CONSTITUTI	CONSTITUTION BLVD	SB30	BEACON HILL DR (N)	LAS CASITAS DR	A	A	2	1003	32	32,096	10/22/2020	76	Good
Dist 1	CORTINAWAY	CORTINA WAY	10	BERNARDO AVE	PALMERA AVE	A	R	2	593	37	21,941	10/05/2020	76	Good
Dist 4	ELAURELDR	E LAUREL DR	120EB	NATIVIDAD RD	CONSTITUTION BLVD	A	A	2	1907	35	66,745	10/22/2020	76	Good
Dist 2	EMARKETST	E MARKET ST	050	SIMAS ST/ GRIFFIN ST	KERN ST	A	A	4	1540	62	95,480	10/23/2020	76	Good
Dist 3	EMARKETST	E MARKET ST	020EB	PAJARO ST	START PCC (E/O GREENFIELD ALLEY)	A	A	2	480	30	14,400	10/22/2020	76	Good
Dist 6	ESSEXWAY	ESSEX WAY	10	ESSEX CIR	ARCADIA WAY	A	R	2	254	37	9,398	10/07/2020	76	Good
Dist 4	GREENBRIAR	GREENBRIAR WAY	15	SANSOME ST	END	A	R	2	1060	32	33,938	10/14/2020	76	Good
Dist 4	HILLCIR	HILL CIR	10	N MADEIRA AVE	END	A	R	2	174	37	6,438	10/16/2020	76	Good
Dist 2	JOHNST	JOHN ST	140	MCGOWAN DR	E ALISAL ST	A	A	4	1433	62	88,846	10/13/2020	76	Good
Dist 3	KENTFIELDDR	KENTFIELD DR	25	LOYOLA DR	SAN JACINTO DR	A	R	2	2016	32	64,541	10/01/2020	76	Good
Dist 6	LEXINGTOND	LEXINGTON DR	15	PROVINCETOWN DR	INDEPENDENCE BLVD	A	R	2	1997	37	73,889	10/08/2020	76	Good
Dist 6	LONDONDERR	LONDONDERRY WAY	15	COVENTRY ST	END	A	R	2	795	32	25,448	10/07/2020	76	Good
Dist 1&2	NSANBORNRD	N SANBORN RD	50	GARNER AVE	E LAUREL DR	A	A	2	2074	64	132,784	10/22/2020	76	Good
Dist 4	NATIVIDADR	NATIVIDAD RD	010	SHERWOOD DR	E LAUREL DR	P	A	2	2141	32	68,512	10/27/2020	76	Good
Dist 6	NEWBRITAIN	NEW BRITAIN CIR	10	NEW SALEM DR	END	A	R	2	251	32	8,052	10/08/2020	76	Good
Dist 6	NEWSALEMDR	NEW SALEM DR	15	BURLINGTON DR	END	A	R	2	1248	35	43,680	10/08/2020	76	Good
Dist 1	RIDERAVE	RIDER AVE	030	ANTIGUA AVE	FREEDOM PKWY	A	C	2	520	42	21,840	09/11/2020	76	Good
Dist 4	SHERWOODDR	SHERWOOD DR	060	NATIVIDAD RD	E BERNAL DR	P	A	4	278	64	17,828	10/28/2020	76	Good
Dist 2	TUSCANYWAY	TUSCANY WAY	15	CASSINO WAY	TUSCANY BLVD	A	R	2	316	34	10,744	10/09/2020	76	Good
Dist 3	WBLANCORD	W BLANCO RD	WB010	S MAIN ST	PADRE DR	O	A	2	649	32	20,780	10/29/2020	76	Good
Dist 2	AIRPORTBLV	AIRPORT BLVD	020	MERCER WAY	ROY DIAZ ST	A	C	4	2193	62	135,966	10/13/2020	75	Good
Dist 3	ALAMEDAPL	ALAMEDA PL	10	ALAMEDA AVE (N)	ALAMEDA AVE (S)	A	R	2	633	32	20,256	09/30/2020	75	Good
Dist 6	ASTORWAY	ASTOR WAY	15	BROADWAY DR	HUDSON WAY	A	R	2	580	33	19,140	09/29/2020	75	Good
Dist 6	BOSTONCIR	BOSTON CIR	10	BENNINGTON CT	END	A	R	2	220	32	7,040	10/08/2020	75	Good
Dist 6	BROADWAYDR	BROADWAY DR	15	PENNSYLVANIA DR	HARDEN PKWY	A	R	2	1203	41	49,323	09/29/2020	75	Good
Dist 5	COLTONDR	COLTON DR	15	FLINT WAY	ESTRADA WAY	A	R	2	1311	32	41,958	10/21/2020	75	Good
Dist 1&6	CONSTITUTI	CONSTITUTION BLVD	NB20	INDEPENDENCE BLVD	BEACON HILL DR	A	A	2	1728	32	55,314	10/22/2020	75	Good
Dist 1&6	CONSTITUTI	CONSTITUTION BLVD	SB60	BEACON HILL DR (S)	INDEPENDENCE BLVD	A	A	2	1729	32	55,328	10/22/2020	75	Good
Dist 1	CTTNWDCT	COTTONWOOD CT	10	COTTONWOOD DR (W)	COTTONWOOD DR (E)	A	R	2	895	33	29,535	09/28/2020	75	Good



City of Salinas - 2020 PMS Update
Street List by PCI (High to Low)

200227

District	Street ID	Road Name	Section ID	Begin Location	End Location	Surface Type	Functional Class	Lanes	Length (ft)	Width (ft)	Area (SqFt)	PCI Date	PCI	Condition Category
Dist 4	EMARKETST	E MARKET ST	070	CARR AVE	N SANBORN RD	A	A	4	2470	64	158,080	10/23/2020	75	Good
Dist 6	ELDORADODR	EL DORADO DR	10	E BORONDA RD	HARDEN PKWY	A	C	2	2067	41	84,747	09/29/2020	75	Good
Dist 6	ELIZABETHC	ELIZABETH CIR	10	VICTORIA AVE	END	A	R	2	335	33	11,055	09/29/2020	75	Good
Dist 6	ERCIASST	ERCIA ST	15	HARDEN PKWY	HAMPTON ST	A	R	2	760	41	31,160	09/29/2020	75	Good
Dist 1	GARNERAVE	GARNER AVE	020	RIDER AVE	N SANBORN RD	A	C	2	1394	39	54,366	09/29/2020	75	Good
Dist 6	HANCOCKST	HANCOCK ST	15	LEXINGTON DR N. SIDE	LEXINGTON DR S. SIDE	A	R	2	2612	35	91,420	10/08/2020	75	Good
Dist 6	HARRODCIR	HARROD CIR	10	HARROD WAY	END	A	R	2	331	33	10,923	09/29/2020	75	Good
Dist 1&6	HEMINGWAYD	HEMINGWAY DR	010	E BORONDA RD	NANTUCKET BLVD	A	C	2	921	50	46,050	10/08/2020	75	Good
Dist 5	HOWECIR	HOWE CIR	10	HOWE DR	END	A	R	2	300	32	9,600	10/21/2020	75	Good
Dist 1	LAHONDACT	LA HONDA CT	020	RANCHERO DR	ALAMO WAY (S)	A	R	2	590	38	22,420	09/29/2020	75	Good
Dist 6	MANHATTAND	MANHATTAN DR	10	BROADWAY DR	MCKINNON ST	A	R	2	877	37	32,449	09/29/2020	75	Good
Dist 1	NEWCASTLED	NEWCASTLE DR	15	NANTUCKET BLVD	ROCKHAVEN CT	A	R	2	762	31	23,626	09/11/2020	75	Good
Dist 3	PAJAROWAY	PAJARO WAY	10	PAJARO ST	END	A	R	2	246	34	8,364	09/29/2020	75	Good
Dist 1	PENWICKCIR	PENWICK CIR	10	ROCKHAVEN CT	END	A	R	2	253	32	8,107	09/11/2020	75	Good
Dist 6	PRINCETONC	PRINCETON CIR	10	PRINCETON CT	END	A	R	2	175	31	5,425	09/29/2020	75	Good
Dist 6	PRINCETON1	PRINCETON CT	15	PENNSYLVANIA DR (W)	PENNSYLVANIA DR (E)	A	R	2	1271	33	41,943	09/29/2020	75	Good
Dist 6	RHINECIR	RHINE CIR	10	RIESLING WAY	END	A	R	2	240	33	7,920	09/29/2020	75	Good
Dist 1	ROCKHAVENC	ROCKHAVEN CT	15	NEWCASTLE DR (N)	NEWCASTLE DR (S)	A	R	2	2046	32	65,472	09/11/2020	75	Good
Dist 6	TEHAMACIR	TEHAMA CIR	10	RAINIER DR	END	A	R	2	414	32	13,251	10/06/2020	75	Good
Dist 6	TUDORWAY	TUDOR WAY	10	VICTORIA AVE	S END	A	R	2	420	33	13,860	09/29/2020	75	Good
Dist 6	WINDSORST	WINDSOR ST	15	CHARDONNAY DR	HARDEN PKWY	A	R	2	1049	37	38,849	09/29/2020	75	Good
Dist 1	ANDOVERCIR	ANDOVER CIR	10	NEWCASTLE DR	END	A	R	2	210	31	6,510	09/11/2020	74	Good
Dist 6	ARCADIWAY	ARCADIA WAY	20	ARCADIA CT	NATIVIDAD RD	A	C	2	975	44	42,900	10/07/2020	74	Good
Dist 3	ARCHERST	ARCHER ST	210	RIKER ST	CAPITOL ST	A	R	2	320	32	10,240	10/26/2020	74	Good
Dist 6	ASTORCIR	ASTOR CIR	10	ASTOR WAY	END	A	R	2	226	31	7,006	09/29/2020	74	Good
Dist 1&6	CONSTITUTI	CONSTITUTION BLVD	NB10	E LAUREL DR	INDEPENDENCE BLVD	A	A	2	3904	32	124,944	10/22/2020	74	Good
Dist 6	COVENTRYST	COVENTRY ST	10	BARRICADE (S)	N END	A	R	2	2130	38	80,940	10/07/2020	74	Good
Dist 6	CREEKBRIDG	CREEKBRIDGE CIR	10	PROVINCETOWN DR	END	A	R	2	316	32	10,119	10/08/2020	74	Good
Dist 3	DELAVINAWA	DE LA VINA WAY	10	LOS OLIVOS DR	PASATIEMPO WAY	A	R	2	601	32	19,261	10/01/2020	74	Good
Dist 6	DORSETWAY	DORSET WAY	10	BUCKINGHAM DR	LANCASHIRE DR	A	R	2	509	34	17,306	10/22/2020	74	Good
Dist 2	EALISALST	E ALISAL ST	055	QUILLA ST/ SKYWAY BLVD	WILLIAMS RD	A	A	4	617	80	49,360	10/14/2020	74	Good
Dist 3	ESANLUISSST	E SAN LUIS ST	090	FRONT ST	E END	A	C	2	560	32	17,920	10/29/2020	74	Good
Dist 3	ELVEECIR	ELVEE CIR	10	WORK ST	S END	A	R	2	379	42	15,918	09/29/2020	74	Good
Dist 6	ESSEXCIR	ESSEX CIR	10	WIMBLEDON AVE	END	A	R	2	221	32	7,088	10/07/2020	74	Good
Dist 5	ESTRADAWAY	ESTRADA WAY	15	SLOAT DR	END	A	R	2	1312	32	41,987	10/21/2020	74	Good
Dist 1	FREEDOMPKW	FREEDOM PKWY	040	TOWT STREET	WILLIAMS RD	A	C	4	1638	60	98,280	10/06/2020	74	Good
Dist 6	HARRODWAY	HARROD WAY	15	HAMPTON ST	ERCIA ST	A	R	2	976	33	32,208	09/29/2020	74	Good
Dist 6	HUDSONWAY	HUDSON WAY	15	MANHATTAN DR	END	A	R	2	545	33	17,985	09/29/2020	74	Good
Dist 6	HYANNISCIR	HYANNIS CIR	10	COVENTRY ST	END	A	R	2	176	32	5,639	10/07/2020	74	Good
Dist 2	JAMESST	JAMES ST	020	SMITH ST	S MADEIRA AVE	A	R	2	526	42	22,092	10/12/2020	74	Good
Dist 6	LAFAYETTEC	LAFAYETTE CIR	10	LAFAYETTE WAY	END	A	R	2	191	31	5,921	09/29/2020	74	Good
Dist 6	LAFAYETTEW	LAFAYETTE WAY	15	DELANCEY DR	BROADWAY DR	A	R	2	677	37	25,049	09/29/2020	74	Good
Dist 4	LAKEALY	LAKE ALY	10	MARKET WAY	E LAKE ST	P	R	2	677	20	13,540	10/19/2020	74	Good
Dist 4	MILLWAY	MILL WAY	10	SANSOME ST	GREENBRIAR WAY	A	R	2	321	32	10,273	10/14/2020	74	Good
Dist 5	NMAINST	N MAIN ST	020	COP 900' S/O RUSSEL RD	BORONDA RD	P	A	4	3798	78	296,244	10/30/2020	74	Good
Dist 5	OFARRELLCT	OFARRELL CT	10	LARKIN ST (N)	LARKIN ST (S)	A	R	2	1021	32	32,672	10/21/2020	74	Good
Dist 2	QUILLAST	QUILLA ST	15	E MARKET ST	WILLIAMS RD	A	R	2	1418	35	49,630	10/13/2020	74	Good
Dist 6	RIESLINGWA	RIESLING WAY	15	RHINE CIR	BURGUNDY WAY	A	R	2	915	32	29,304	09/29/2020	74	Good



City of Salinas - 2020 PMS Update
Street List by PCI (High to Low)

200227

District	Street ID	Road Name	Section ID	Begin Location	End Location	Surface Type	Functional Class	Lanes	Length (ft)	Width (ft)	Area (SqFt)	PCI Date	PCI	Condition Category
Dist 5	SLOATCIR	SLOAT CIR	10	SLOAT DR	END	A	R	2	350	32	11,200	10/21/2020	74	Good
Dist 6	SUFFIELDCI	SUFFIELD CIR	10	HANCOCK ST	END	A	R	2	294	31	9,114	10/08/2020	74	Good
Dist 2	TOWTST	TOWT ST	050	GARNER AVE	E LAUREL DR	A	C	2	2085	52	108,420	10/14/2020	74	Good
Dist 6	VICTORIACI	VICTORIA CIR	10	VICTORIA AVE	END	A	R	2	273	33	9,009	09/29/2020	74	Good
Dist 6	WESTMINSTE	WESTMINSTER DR	10	MCKINNON ST	CAMBRIDGE CT	A	R	2	1642	38	62,396	10/06/2020	74	Good
Dist 6	WESTPORTCI	WESTPORT CIR	10	INGLEWOOD ST	END	A	R	2	104	66	6,873	10/07/2020	74	Good
Dist 3	WORKST	WORK ST	30	WORK CIR	ELVEE DR	A	A	4	1922	62	119,164	09/29/2020	74	Good
Dist 6	ABBEYWAY	ABBEY WAY	10	CROMWELL DR	GLADSTONE WAY	A	R	2	248	33	8,184	09/29/2020	73	Good
Dist 5	ADOBEDR	ADOBE DR	15	SLOAT DR	VICTOR ST	A	R	2	1021	40	40,845	10/21/2020	73	Good
Dist 6	CABERNETCI	CABERNET CIR	10	CABERNET WAY	END	A	R	2	190	31	5,890	09/29/2020	73	Good
Dist 6	CHARDONNAY	CHARDONNAY CIR	10	CHARDONNAY DR	END	A	R	2	200	31	6,200	09/29/2020	73	Good
Dist 6	CROMWELLCI	CROMWELL CIR	10	CROMWELL DR	END	A	R	2	128	32	4,104	09/29/2020	73	Good
Dist 6	GLADSTONEW	GLADSTONE WAY	15	CHARDONNAY DR	END	A	R	2	1203	33	39,699	09/29/2020	73	Good
Dist 2	HAVENALY	HAVEN ALY	040	BELLEHAVEN ST	N. END	P	R	2	85	21	1,785	10/14/2020	73	Good
Dist 2	JAMESST	JAMES ST	010	S WOOD ST	SMITH ST	A	R	2	385	41	15,785	10/12/2020	73	Good
Dist 3	LASCRCESW	LAS CRUCES WAY	15	SAN BLANCO DR	W END	A	R	2	396	32	12,697	10/01/2020	73	Good
Dist 6	LENNOXWAY	LENNOX WAY	15	TUDOR WAY	VICTORIA AVE	A	R	2	1150	33	37,950	09/29/2020	73	Good
Dist 4	NDAVISRD	N DAVIS RD	150SB	SLOAT DR	W ROSSI ST	O	A	2	751	32	24,032	10/26/2020	73	Good
Dist 2	PALOMA AVE	PALOMA AVE	40	MIAMI ST	MARGARET ST	A	R	2	747	34	25,398	10/12/2020	73	Good
Dist 3	PASATIEMPO	PASATIEMPO WAY	15	N. END	S. END	A	R	2	627	32	20,064	10/01/2020	73	Good
Dist 6	PLACERWAY	PLACER WAY	10	WESTMINSTER DR	MENDOCINO DR	A	R	2	698	40	27,920	10/06/2020	73	Good
Dist 6	RHINECT	RHINE CT	10	RIESLING WAY (W)	RIESLING WAY (E)	A	R	2	1089	33	35,955	09/29/2020	73	Good
Dist 3	SSANBORNRD	S SANBORN RD	020NB	RAILROAD Overpass (PCC START)	RAILROAD Overpass (PCC END)	P	A	2	850	20	17,000	11/03/2020	73	Good
Dist 3	SSANBORNRD	S SANBORN RD	SB060	RAILROAD Overpass (PCC START)	RAILROAD Overpass (PCC END)	P	A	2	850	20	17,000	11/03/2020	73	Good
Dist 3	SANFERNAN1	SAN FERNANDO DR	15	WILGART WAY	LA MESA DR	A	R	2	1617	32	51,752	09/29/2020	73	Good
Dist 6	SUTTONWAY	SUTTON WAY	15	DELANCEY DR (W)	DELANCEY DR (N)	A	R	2	916	33	30,228	09/29/2020	73	Good
Dist 6	TOKAYCIR	TOKAY CIR	10	CABERNET WAY	END	A	R	2	130	31	4,030	09/29/2020	73	Good
Dist 6	TUDORWAY	TUDOR WAY	20	LENNOX WAY	TUDOR WAY	A	R	2	860	33	28,380	09/29/2020	73	Good
Dist 3	UNIVERSITY	UNIVERSITY AVE	10	AMBROSE DR	W ACACIA ST	A	R	2	1555	37	57,535	10/01/2020	73	Good
Dist 4	VALLEJOST	VALLEJO ST	20	TAMPICO AVE	GRANADA AVE	A	R	2	177	32	5,679	10/15/2020	73	Good
Dist 6	WATERBURYW	WATERBURY WAY	10	CANTERBURY ST	LEXINGTON DR	A	R	2	262	32	8,393	10/08/2020	73	Good
Dist 5	ALVARADODR	ALVARADO DR	15	SHERMAN DR	END	A	R	2	1570	32	50,261	10/21/2020	72	Good
Dist 2	ANDINADR	ANDINA DR	15	COUNTRYSIDE DR	ARGENTINE DR	A	R	2	821	37	30,377	10/12/2020	72	Good
Dist 6	ARCADIAYWAY	ARCADIA WAY	10	EL DORADO DR	ARCADIA CT	A	C	2	1850	42	77,700	10/07/2020	72	Good
Dist 5	BROOKSRD	BROOKS RD	10	WESTRIDGE PKWY	BORONDA RD	A	C	2	884	32	28,290	10/27/2020	72	Good
Dist 6	CHURCHILLW	CHURCHILL WAY	15	CROMWELL DR (W)	CROMWELL DR (N)	A	R	2	1057	33	34,881	09/29/2020	72	Good
Dist 6	CROMWELLD	CROMWELL DR	15	EL DORADO DR	VICTORIA AVE	A	R	2	1361	37	50,357	09/29/2020	72	Good
Dist 6	GAMAYWAY	GAMAY WAY	15	RIESLING WAY	END	A	R	2	1017	37	37,629	09/29/2020	72	Good
Dist 2	KENNETHAVE	KENNETH AVE	020	E LAUREL DR	E MARKET ST	O	R	2	425	36	15,300	10/13/2020	72	Good
Dist 3	LAJOLLACIR	LA JOLLA CIR	10	LA JOLLA WAY	END	A	R	2	337	32	10,784	10/01/2020	72	Good
Dist 3	LAJOLLAWAY	LA JOLLA WAY	10	LA CANADA WAY	LOS OLIVOS DR	A	R	2	927	32	29,664	10/01/2020	72	Good
Dist 5	LARKINST	LARKIN ST	045	VICTOR ST	RICO ST	A	C	2	756	43	32,508	10/21/2020	72	Good
Dist 1	LNGFLWCIR	LONGFELLOW CIR	10	LONGFELLOW DR	END	A	R	2	393	31	12,183	09/11/2020	72	Good
Dist 1	MAEAVE	MAE AVE	010	TOWT ST	D ST	A	R	2	477	38	18,126	10/05/2020	72	Good
Dist 4	MASSOLOCT	MASSOLO CT	15	VINCENT PL (W)	VINCENT PL (E)	A	R	2	1235	32	39,522	10/14/2020	72	Good
Dist 1	MELVILLEST	MELVILLE ST	10	LONGFELLOW DR	WHITMAN ST	A	R	2	1070	31	33,170	09/11/2020	72	Good
Dist 3	SANDIEGODR	SAN DIEGO DR	15	SANTA CRUZ AVE	SAN BRUNO WAY	A	R	2	831	32	26,611	09/29/2020	72	Good
Dist 4&5	SLOATDR	SLOAT DR	10	N DAVIS RD	POTRERO WAY	A	R	2	810	38	30,780	10/21/2020	72	Good



City of Salinas - 2020 PMS Update
Street List by PCI (High to Low)

200227

District	Street ID	Road Name	Section ID	Begin Location	End Location	Surface Type	Functional Class	Lanes	Length (ft)	Width (ft)	Area (SqFt)	PCI Date	PCI	Condition Category
Dist 2	SURREYWAY	SURREY WAY	10	COUNTRYSIDE DR	ANDINA DR	A	R	2	963	32	30,825	10/12/2020	72	Good
Dist 6	ZINFANDELW	ZINFANDEL WAY	10	CHARDONNAY DR	WINDSOR ST	A	R	2	835	33	27,555	09/29/2020	72	Good
Dist 3	ABBOTTST	ABBOTT ST	SB060	JOHNSON AVE	E ROMIE LN	A	A	2	262	36	9,460	11/02/2020	71	Good
Dist 2	AIRPORTBLV	AIRPORT BLVD	050	HANSEN ST	SW END	A	C	2	385	48	18,480	10/13/2020	71	Good
Dist 5	BORONDARD	BORONDA RD	120	135' NW OF N DAVIS RD (CITY LIMIT)	N DAVIS RD	A	R	2	135	32	4,320	10/27/2020	71	Good
Dist 5	BUSHST	BUSH ST	10	RICO ST	HYDE ST	A	R	2	1294	32	41,408	10/21/2020	71	Good
Dist 6	CHABLISCIR	CHABLIS CIR	10	MERLOT WAY	END	A	R	2	259	31	8,029	09/29/2020	71	Good
Dist 6	CHARDONNA1	CHARDONNAY DR	15	CROMWELL DR	MCKINNON ST	A	R	2	2365	41	96,965	09/29/2020	71	Good
Dist 3	COLERIDGED	COLERIDGE DR	10	LOS OLIVOS ST	RIKER ST	A	R	2	1411	37	52,207	10/01/2020	71	Good
Dist 4	ELAURELDR	E LAUREL DR	120WB	CONSTITUTION BLVD	NATIVIDAD RD	A	A	2	1907	35	66,745	10/22/2020	71	Good
Dist 1	GARNERPVT	GARNER AVE	120PB	GARNER AVE PRIVATE A (EAST)	GARNER AVE PRIVATE A (WEST)	A	R	2	585	22	12,870	09/29/2020	71	Good
Dist 3	HARMONYLN	HARMONY LN	10	E SAN LUIS ST	E ALISAL ST	P	R	2	679	15	10,185	11/02/2020	71	Good
Dist 4	LOMBARDCIR	LOMBARD CIR	10	LOMBARD ST	END	A	R	2	349	32	11,185	10/14/2020	71	Good
Dist 6	MCKINNONST	MCKINNON ST	40	CHARDONNAY DR	E BORONDA RD	A	C	2	770	42	32,340	10/22/2020	71	Good
Dist 6	MCKINNONST	MCKINNON ST	50	E BORONDA RD	N END	A	C	2	1138	37	42,106	10/22/2020	71	Good
Dist 6	MERLOT CIR	MERLOT CIR	10	MERLOT WAY	END	A	R	2	231	31	7,161	09/29/2020	71	Good
Dist 6	MERLOTWAY	MERLOT WAY	15	CHARDONNAY DR	WINDSOR ST	A	R	2	1214	33	40,062	09/29/2020	71	Good
Dist 3	PARKROW	PARK ROW	10	W ROMIE LN	W ACACIA ST	A	R	2	737	32	23,598	03/19/2019	71	Good
Dist 5	RICOCIR	RICO CIR	10	LARKIN ST	END	A	R	2	455	36	16,380	10/21/2020	71	Good
Dist 3	SANBLANCOD	SAN BLANCO DR	25	PICO BLANCO	LAS CRUCES WAY	A	R	2	974	37	36,038	10/01/2020	71	Good
Dist 5	SLOATDR	SLOAT DR	20	POTRERO WAY	COLTON DR	A	R	2	826	38	31,388	10/21/2020	71	Good
Dist 6	SUTTONCIR	SUTTON CIR	10	SUTTON WAY	END	A	R	2	190	31	5,890	09/29/2020	71	Good
Dist 5	VANBURENAV	VAN BUREN AVE	030	EISENHOWER ST	RUSSEL RD	A	C	2	1255	42	52,710	10/20/2020	71	Good
Dist 6	VICTORIAAV	VICTORIA AVE	15	WINDSOR ST	EL DORADO DR	A	R	2	1643	37	60,791	09/29/2020	71	Good
Dist 1	WHITMANST	WHITMAN ST	15	NANTUCKET BLVD	LONGFELLOW DR	A	R	2	480	37	17,760	09/11/2020	71	Good
Dist 2	AIRPORTBLV	AIRPORT BLVD	030	ROY DIAZ ST	TERVEN AVE	A	A	4	890	50	44,500	10/13/2020	70	Fair
Dist 3	CALIFORNIA	CALIFORNIA ALY	010	E GABILAN ST	E ALISAL ST	P	R	2	765	20	15,300	11/02/2020	70	Fair
Dist 1&6	CONSTITUTI	CONSTITUTION BLVD	SB20	NANTUCKET BLVD	BEACON HILL DR (N)	A	A	2	886	34	30,124	10/22/2020	70	Fair
Dist 1&6	CONSTITUTI	CONSTITUTION BLVD	SB70	INDEPENDENCE BLVD	E LAUREL DR	A	A	2	3904	32	124,944	10/22/2020	70	Fair
Dist 6	DELANCEYDR	DELANCEY DR	15	BROADWAY DR	END	A	R	2	1675	37	61,975	09/29/2020	70	Fair
Dist 4	EMENKEST	E MENKE ST	10	N MAIN ST	BRIDGE ST	A	R	2	341	42	14,322	10/14/2020	70	Fair
Dist 3	ESANJOAQUI	E SAN JOAQUIN ST	10	S MAIN ST	PAJARO ST	C	R	2	890	36	32,040	10/29/2020	70	Fair
Dist 4	GRIFFINST	GRIFFIN ST	25	E MARKET ST	E ALISAL ST	A	A	2	2005	38	76,190	10/19/2020	70	Fair
Dist 3	GROVEST	GROVE ST	010	ALAMEDA AVE	START OF LOOP	P	R	2	360	34	12,240	10/28/2020	70	Fair
Dist 6	KENTCIR	KENT CIR	10	KENT ST	END	A	R	2	155	34	5,270	10/07/2020	70	Fair
Dist 6	KENTST	KENT ST	10	KLAMATH DR	KENT CIR	A	R	2	734	37	27,158	10/07/2020	70	Fair
Dist 6	KENTST	KENT ST	20	KENT CIR	ARCADIA WAY	A	R	2	367	38	13,946	10/07/2020	70	Fair
Dist 3	LACANADAWA	LA CANADA WAY	20	LA JOLLA WAY	NE END	A	R	2	430	32	13,760	10/01/2020	70	Fair
Dist 1	LAHONDACT	LA HONDA CT	010	ALAMO WAY (N)	RANCHERO DR	A	R	2	935	32	29,920	09/29/2020	70	Fair
Dist 3	LOSOLIVOSD	LOS OLIVOS DR	55	SAN BLANCO DR	W BLANCO RD	A	C	2	1693	37	62,641	10/01/2020	70	Fair
Dist 4	MCALLISTE1	MCALLISTER ST	15	BRIGHTON ST	VICTOR ST	A	R	2	1649	32	52,780	10/14/2020	70	Fair
Dist 2	MOFFETTST	MOFFETT ST	010	AIRPORT BLVD	LA GUARDIA ST	A	C	2	3225	41	132,225	10/13/2020	70	Fair
Dist 2	MOFFETTST	MOFFETT ST	020	LA GUARDIA ST	VANDENBERG ST	A	C	2	1261	41	51,701	10/13/2020	70	Fair
Dist 4&5	NMAINST	N MAIN ST	NB200	SANTA CLARA AVE	W BERNAL DR	A	A	3	729	36	26,244	10/27/2020	70	Fair
Dist 3	RICOST	RICO ST	010	W LAKE ST	W ROSSI ST	A	C	2	545	41	22,345	10/26/2020	70	Fair
Dist 4	ROSSIALY	ROSSI ALY	020	START PCC	E ROSSI ST	P	R	1	350	14	4,900	10/26/2020	70	Fair
Dist 2	SANBENITOS	SAN BENITO ST	010	S WOOD ST	S MADEIRA AVE	A	R	2	900	42	37,800	10/12/2020	70	Fair
Dist 3	SANMIGUELA	SAN MIGUEL AVE	030	ALAMEDA AVE	SAN FERNANDO DR	A	C	2	739	35	25,865	11/02/2020	70	Fair



City of Salinas - 2020 PMS Update
Street List by PCI (High to Low)

200227

District	Street ID	Road Name	Section ID	Begin Location	End Location	Surface Type	Functional Class	Lanes	Length (ft)	Width (ft)	Area (SqFt)	PCI Date	PCI	Condition Category
Dist 4	SHERWOODDR	SHERWOOD DR	040	101 Overpass (PCC END)	185 Ft S/O SHERWOOD PL	A	A	4	850	50	42,500	10/28/2020	70	Fair
Dist 6	BURGUNDYWA	BURGUNDY WAY	15	CABERNET WAY	CHARDONNAY DR	A	R	2	422	37	15,614	09/29/2020	69	Fair
Dist 6	CABERNETWA	CABERNET WAY	15	CHARDONNAY DR	BURGUNDY WAY	A	R	2	1103	33	36,399	09/29/2020	69	Fair
Dist 4	CHAPARRALS	CHAPARRAL ST	035	LINWOOD DR	NATIVIDAD RD	A	C	2	2486	38	94,468	10/15/2020	69	Fair
Dist 6	CHURCHILLC	CHURCHILL CIR	10	CHURCHILL WAY	END	A	R	2	244	33	8,052	09/29/2020	69	Fair
Dist 1&6	CONSTITUTI	CONSTITUTION BLVD	NB40	LAS CASITAS DR	FREEDOM PKWY	A	A	2	1202	34	40,868	10/22/2020	69	Fair
Dist 2	CROSSAVE	CROSS AVE	010	PALOMA AVE (E)	E MARKET ST	A	R	2	465	38	17,670	10/12/2020	69	Fair
Dist 6	HIDDENCREE	HIDDEN CREEK CIR	10	PROVINCETOWN DR	END	A	R	2	188	32	6,036	10/08/2020	69	Fair
Dist 6	JULIAAVE	JULIA AVE	10	WHEELER DR	CHRISTENSEN AVE	A	R	2	661	32	21,164	10/06/2020	69	Fair
Dist 5	LARKINST	LARKIN ST	035	KEARNY WAY	VICTOR ST	A	C	2	1306	43	56,158	10/21/2020	69	Fair
Dist 5	LOHMANST	LOHMAN ST	15	EISENHOWER ST	END	A	R	2	700	37	25,900	10/20/2020	69	Fair
Dist 1	LNGFLWDR	LONGFELLOW DR	010	HEMINGWAY DR	WHITMAN CIR	A	R	2	969	37	35,853	09/11/2020	69	Fair
Dist 1&6	NANTUCKETB	NANTUCKET BLVD	30	DECLARATION ST	CONSTITUTION BLVD	A	C	2	1122	44	49,368	10/08/2020	69	Fair
Dist 6	PROVINCET1	PROVINCETOWN DR	40	PROVINCETOWN WAY	SW END	A	R	2	404	34	13,736	10/08/2020	69	Fair
Dist 4	RAGSDALECT	RAGSDALE CT	10	E MARKET ST	END	P	R	2	99	18	1,782	10/19/2020	69	Fair
Dist 3	SANJACINTO	SAN JACINTO DR	10	KENTFIELD DR	MONTECITO WAY	A	R	2	1052	32	33,665	10/01/2020	69	Fair
Dist 4	SANTATERE1	SANTA TERESA WAY	15	E LAUREL DR	GRANADA AVE	A	R	2	1619	37	59,903	10/15/2020	69	Fair
Dist 2	SCONBERGPK	SCONBERG PKWY	10	ALISAL RD	MONTE BELLA BLVD	A	A	2	875	32	28,000	10/12/2020	69	Fair
Dist 5	SHERMANDR	SHERMAN DR	15	LARKIN ST	END	A	R	2	1727	37	63,899	10/21/2020	69	Fair
Dist 2	SMITHST	SMITH ST	15	JAMES ST	E ALISAL ST	A	R	2	911	24	21,864	10/12/2020	69	Fair
Dist 4	STALBANSWA	ST ALBANS WAY	10	CIRCLE DR	ST ALBANS CT	A	R	2	576	32	18,463	10/16/2020	69	Fair
Dist 3	UNIVERSITY	UNIVERSITY AVE	20	W ACACIA ST	CENTRAL AVE	A	R	2	1751	37	64,787	10/01/2020	69	Fair
Dist 5	WLAURELDR	W LAUREL DR	035	TYLER ST	101 N ON/OFF RAMP	A	A	4	1104	68	75,072	10/28/2020	69	Fair
Dist 3	ABBOTTST	ABBOTT ST	NB040	S SANBORN RD	E ROMIE LN	A	A	2	1076	36	38,743	10/30/2020	68	Fair
Dist 3	ABBOTTST	ABBOTT ST	NB060	JOHNSON AVE	LOS PALOS DR	O	A	2	1269	36	45,684	10/30/2020	68	Fair
Dist 1	ANTIGUAAVE	ANTIGUA AVE	15	RIDER AVE	N SANBORN RD	A	C	2	1537	37	56,886	10/05/2020	68	Fair
Dist 5	CHEROKEEDR	CHEROKEE DR	010	N MAIN ST	MADRID ST	A	C	2	2035	42	85,470	10/20/2020	68	Fair
Dist 6	CHRISTENSE	CHRISTENSEN AVE	15	E ALVIN DR	JULIA AVE	A	R	2	1888	38	71,744	10/06/2020	68	Fair
Dist 2	DELMONTEAV	DEL MONTE AVE	050	WILLIAMS RD	END	A	C	2	1084	42	45,528	10/09/2020	68	Fair
Dist 2	EMARKETST	E MARKET ST	040	SHERWOOD DR/ MARKET WAY	SIMAS ST/ GRIFFIN ST	A	A	4	1550	56	86,800	10/23/2020	68	Fair
Dist 4	EMARKETST	E MARKET ST	120WB	BEGIN PCC (S/O MARKET WAY)	END PCC (E/O GREENFIELD ALLEY)	P	A	4	575	48	27,600	10/28/2020	68	Fair
Dist 3	ELPASOPL	EL PASO PL	15	CARMEL AVE	ALAMEDA AVE	P	R	2	608	32	19,456	10/28/2020	68	Fair
Dist 3	GREENWOODP	GREENWOOD PL	020	WOODSIDE DR	NORTH END	A	R	2	401	32	12,851	09/30/2020	68	Fair
Dist 2	LAGUARDIAS	LA GUARDIA ST	10	VANDENBERG ST	MOFFETT ST	A	R	2	1889	41	77,449	10/13/2020	68	Fair
Dist 5	LARKINST	LARKIN ST	015	W END	N DAVIS RD	A	C	2	344	37	12,728	10/21/2020	68	Fair
Dist 5	LEGIONALY	LEGION ALY	10	ROCHEX AVE	W LAUREL DR	P	R	2	451	20	9,023	10/28/2020	68	Fair
Dist 1	MANZANOWAY	MANZANO WAY	20	NOGAL DR	MANZANO CIR	A	R	2	407	31	12,631	09/28/2020	68	Fair
Dist 3	MELODYLN	MELODY LN	10	W GABILAN ST	W ALISAL ST	P	R	2	669	15	10,035	11/02/2020	68	Fair
Dist 4	MEYERSCT	MEYERS CT	10	N HEBBRON AVE (S)	N HEBBRON AVE (N)	P	R	2	1015	30	30,452	10/19/2020	68	Fair
Dist 1&6	NANTUCKETB	NANTUCKET BLVD	20	HEMINGWAY DR	DECLARATION ST	A	C	2	1851	43	79,593	10/08/2020	68	Fair
Dist 6	PENNSYLVAN	PENNSYLVANIA DR	15	MCKINNON ST	END	A	R	2	1601	41	65,641	09/29/2020	68	Fair
Dist 1	PICKFORDWA	PICKFORD WAY	10	DECLARATION ST	ROCKHAVEN CT	A	R	2	258	32	8,261	09/11/2020	68	Fair
Dist 6	PROVINCET1	PROVINCETOWN DR	30	INDEPENDENCE BLVD	PROVINCETOWN WAY	A	R	2	907	32	29,024	10/08/2020	68	Fair
Dist 6	PROVINCET2	PROVINCETOWN WAY	10	HIDDEN CREEK CIR	INDEPENDENCE BLVD	A	R	2	144	37	5,328	10/08/2020	68	Fair
Dist 3	SANFERNAND	SAN FERNANDO CIR	10	SAN FERNANDO DR	END	A	R	2	252	32	8,089	09/29/2020	68	Fair
Dist 3	SANMIGUELA	SAN MIGUEL AVE	040	SAN FERNANDO DR	SAN MATEO DR	A	C	2	1137	38	43,206	11/02/2020	68	Fair
Dist 2	SANTAMARIA	SANTA MARIA ST	15	S WOOD ST	S MADEIRA AVE	A	R	2	899	42	37,758	10/12/2020	68	Fair
Dist 6	SOLANOWAY	SOLANO WAY	10	E ALVIN DR	MENDOCINO DR	A	R	2	245	37	9,065	09/29/2020	68	Fair



City of Salinas - 2020 PMS Update
Street List by PCI (High to Low)

200227

District	Street ID	Road Name	Section ID	Begin Location	End Location	Surface Type	Functional Class	Lanes	Length (ft)	Width (ft)	Area (SqFt)	PCI Date	PCI	Condition Category
Dist 3	WBLANCORD	W BLANCO RD	EB030	RIKER ST	PADRE DR	O	A	2	1250	30	37,500	10/29/2020	68	Fair
Dist 3	WBLANCORD	W BLANCO RD	EB040	PADRE DR	S MAIN ST	O	A	2	649	32	20,780	10/29/2020	68	Fair
Dist 3	WSANLUISST	W SAN LUIS ST	15	SALINAS ST	MAIN ST	P	A	2	353	32	11,310	10/29/2020	68	Fair
Dist 6	WIMBLEDONA	WIMBLEDON AVE	40	WIMBLEDON WAY	CHELSEA CT	A	R	2	237	37	8,769	10/07/2020	68	Fair
Dist 6	WIMBLEDONC	WIMBLEDON CIR	20	WIMBLEDON AVE	END	A	R	2	273	37	10,101	10/07/2020	68	Fair
Dist 6	WIMBLEDONW	WIMBLEDON WAY	10	WIMBLEDON AVE	ARCADIA WAY	A	R	2	247	38	9,386	10/07/2020	68	Fair
Dist 3	ABBOTTST	ABBOTT ST	NB070	LOS PALOS DR	ALAMEDA AVE	O	A	2	1316	36	47,376	10/30/2020	67	Fair
Dist 2	ARGENTINEP	ARGENTINE PL	10	ARGENTINE DR	END	A	R	2	435	32	13,920	10/12/2020	67	Fair
Dist 3	CALIFORNIA	CALIFORNIA ALY	020	E ALISAL ST	E SAN LUIS ST	C	R	2	668	14	9,352	11/02/2020	67	Fair
Dist 3	CHAUCERDR	CHAUCER DR	15	W END	E END	A	R	2	2011	38	76,418	10/01/2020	67	Fair
Dist 1&6	CONSTITUTI	CONSTITUTION BLVD	NB60	BEACON HILL DR (N)	RHODE ISLAND ST	A	A	2	877	34	29,818	10/22/2020	67	Fair
Dist 3&4	EALISALST	E ALISAL ST	110WB	KERN ST	START PCC W/O PRADER ST	A	A	2	1865	28	52,220	10/29/2020	67	Fair
Dist 6	EBORONDARD	E BORONDA RD	WB010	DARTMOUTH WAY	SAN JUAN GRADE RD	O	A	2	977	40	39,080	10/22/2020	67	Fair
Dist 4	EMARKETST	E MARKET ST	080	N SANBORN RD	TOWT ST	A	A	4	1658	60	99,480	10/23/2020	67	Fair
Dist 4	ELLISCIR	ELLIS CIR	10	FULTON WAY	END	A	R	2	214	32	6,865	10/14/2020	67	Fair
Dist 3	PAJAROST	PAJARO ST	010	E MARKET ST	JOHN ST	A	A	2	2708	50	135,400	11/03/2020	67	Fair
Dist 3	PELLETTAVE	PELLETT AVE	15	S SANBORN RD	VERTIN AVE	A	C	2	1062	41	43,542	09/28/2020	67	Fair
Dist 5	PRADOST	PRADO ST	20	PEREZ ST	NE END	A	R	2	665	32	21,284	10/20/2020	67	Fair
Dist 3	PRIMAVERAS	PRIMAVERA ST	15	KIPLING ST	COLERIDGE DR	A	R	2	705	37	26,085	10/01/2020	67	Fair
Dist 4	RAGSDALECT	RAGSDALE CT	20	ROOSEVELT ST	RAGSDALE CT	P	R	2	332	30	9,960	10/19/2020	67	Fair
Dist 3	SANJUANDR	SAN JUAN DR	20	SAN MIGUEL AVE (E)	SAN MIGUEL DR (W)	A	C	2	2084	32	66,688	09/29/2020	67	Fair
Dist 3	SANPEDROST	SAN PEDRO ST	10	PAJARO ST	SAN CARLOS DR	A	C	2	1208	26	31,408	09/29/2020	67	Fair
Dist 4	STCHARLESP	ST CHARLES PL	10	ST CHARLES WAY	END	A	R	2	187	32	5,984	10/16/2020	67	Fair
Dist 4	STOCKTONST	STOCKTON ST	15	POWELL ST	W ROSSI ST	A	R	2	1245	35	43,575	10/14/2020	67	Fair
Dist 4	TAMPICOAVE	TAMPICO AVE	80	VALLEJO ST	ELWOOD ST	A	R	2	489	32	15,648	10/15/2020	67	Fair
Dist 3	ABBOTTST	ABBOTT ST	NB080	ALAMEDA AVE	MAPLE ST	O	A	2	892	36	32,112	10/30/2020	66	Fair
Dist 3	ARCHERST	ARCHER ST	110	HOMESTEAD AVE	WEST ST	P	R	2	640	40	25,600	10/26/2020	66	Fair
Dist 3	BRUNKENAVE	BRUNKEN AVE	10	SPICER ST	CHAMBERLAIN ST	A	C	2	567	42	23,814	09/29/2020	66	Fair
Dist 6	CHELSEACT	CHELSEA CT	10	WIMBLEDON AVE (W)	WIMBLEDON AVE (E)	A	R	2	1476	32	47,232	10/07/2020	66	Fair
Dist 5	CHEROKEEDR	CHEROKEE DR	050	W AVLIN DR	INCA WAY	A	C	2	883	38	33,554	10/20/2020	66	Fair
Dist 3&4	EALISALST	E ALISAL ST	170EB	END PCC	KERN ST	A	A	2	1865	28	52,220	10/29/2020	66	Fair
Dist 4	EBERNALDR	E BERNAL DR	20	ROSARITA DR	ALPINE DR	A	A	2	1609	53	85,277	10/23/2020	66	Fair
Dist 4	EBERNALDR	E BERNAL DR	40	10 E BERNAL DR	S END	A	R	2	264	32	8,448	10/23/2020	66	Fair
Dist 6	EBORONDARD	E BORONDA RD	020EB	SAN JUAN GRADE RD	DARTMOUTH WAY	A	A	2	977	40	39,080	10/22/2020	66	Fair
Dist 5	FLINTWAY	FLINT WAY	10	LARKIN ST	COLTON DR	A	R	2	259	32	8,308	10/21/2020	66	Fair
Dist 3	FRONTST	FRONT ST	075	JOHN ST	MAPLE ST	P	C	2	979	32	31,328	11/03/2020	66	Fair
Dist 3	GEILST	GEIL ST	20	RIKER ST	S MAIN ST	P	C	2	1345	40	53,800	10/27/2020	66	Fair
Dist 5	NMAINST	N MAIN ST	010	RUSSELL RD	COP 900' S/O RUSSELL RD	A	A	4	900	85	76,500	10/30/2020	66	Fair
Dist 4&5	NMAINST	N MAIN ST	095SB	NAVAJO DR	W CURTIS ST	O	A	3	1433	32	45,856	10/27/2020	66	Fair
Dist 3	PAJAROST	PAJARO ST	070	SAN PEDRO ST	E BLANCO RD	C	A	2	1166	32	37,312	10/03/2020	66	Fair
Dist 5	QUINTEROCL	QUINTERO CIR	15	CHEROKEE DR	END	A	R	2	530	32	16,960	10/20/2020	66	Fair
Dist 3	SANMATEOPL	SAN MATEO PL	10	SAN MATEO DR	END	A	R	2	201	32	6,432	09/29/2020	66	Fair
Dist 3	SANMIGUEL	SAN MIGUEL CIR	10	SAN MIGUEL AVE	END	A	R	2	188	26	4,888	09/29/2020	66	Fair
Dist 3	VICTORWAY	VICTOR WAY	15	WEST END	EAST END	A	R	2	605	42	25,410	10/26/2020	66	Fair
Dist 4	VINCENTPL	VINCENT PL	15	MASSOLO CT (W)	RICO ST	A	R	2	579	34	19,698	10/14/2020	66	Fair
Dist 5	WLAURELDR	W LAUREL DR	025	PARK SIDE ST	TYLER ST	A	A	4	1095	68	74,460	10/28/2020	66	Fair
Dist 3	WILGARTWAY	WILGART WAY	35	E ROMIE LN	SAN MIGUEL AVE	C	R	2	1442	32	46,144	10/03/2020	66	Fair
Dist 6	WIMBLEDONA	WIMBLEDON AVE	30	COP 375' E/O ESSEX WAY	WIMBLEDON WAY	A	R	2	480	38	18,240	10/07/2020	66	Fair



City of Salinas - 2020 PMS Update
Street List by PCI (High to Low)

200227

District	Street ID	Road Name	Section ID	Begin Location	End Location	Surface Type	Functional Class	Lanes	Length (ft)	Width (ft)	Area (SqFt)	PCI Date	PCI	Condition Category
Dist 1	ALAMOWAY	ALAMO WAY	20	LA HONDA CT (N)	GARNER AVE	A	R	2	1378	37	50,986	09/29/2020	65	Fair
Dist 6	ARCADIACT	ARCADIA CT	10	ARCADIA WAY	ARCADIA WAY	A	R	2	1292	32	41,361	10/07/2020	65	Fair
Dist 1	CAMILLECT	CAMILLE CT	10	ATLANTIC ST	END	A	R	2	194	25	4,850	10/05/2020	65	Fair
Dist 1	CARICT	CARI CT	10	ATLANTIC ST	END	A	R	2	194	25	4,850	10/05/2020	65	Fair
Dist 4&5	CASENTINIS	CASENTINI ST	10	RICO ST	N MAIN ST	A	C	2	2331	42	97,941	10/22/2020	65	Fair
Dist 4	CIRCLEDR	CIRCLE DR	010	N MADEIRA AVE	N SANBORN RD	A	R	2	2835	37	104,895	10/15/2020	65	Fair
Dist 3	COLERIDGED	COLERIDGE DR	20	RIKER ST	SE END	A	R	2	425	32	13,600	10/01/2020	65	Fair
Dist 1&6	CONSTITUTI	CONSTITUTION BLVD	SB40	LAS CASITAS DR	FREEDOM PKWY	A	A	2	1189	34	40,426	10/22/2020	65	Fair
Dist 1	CTTNWDDR	COTTONWOOD DR	010	COTTONWOOD CT	END	A	R	2	1145	33	37,785	09/28/2020	65	Fair
Dist 4	EBERNALDR	E BERNAL DR	30	ALPINE DR	MAIN ST	O	A	2	471	53	24,963	10/23/2020	65	Fair
Dist 3	HAPPL	HAPP PL	10	W MARKET ST	END	A	R	2	256	49	12,544	10/26/2020	65	Fair
Dist 3	HARVESTALY	HARVEST ALY	10	WINHAM ST	HARVEST ST	P	R	2	275	15	4,125	10/29/2020	65	Fair
Dist 5	JACKSONST	JACKSON ST	10	VAN BUREN AVE	SWANER AVE	A	R	2	1286	32	41,179	10/20/2020	65	Fair
Dist 6	LANCASHIR1	LANCASHIRE DR	10	BUCKINGHAM DR	DORSET WAY	A	R	2	821	32	26,280	10/07/2020	65	Fair
Dist 6	LANCASHIR1	LANCASHIRE DR	30	LANCASHIRE CIR	CASCADE WAY	A	R	2	207	32	6,624	10/07/2020	65	Fair
Dist 5	LEESDR	LEESE DR	10	SHERMAN DR	ALVARADO DR	A	R	2	1076	32	34,455	10/21/2020	65	Fair
Dist 3	LOSLAURELE	LOS LAURELES AVE	10	SANTA LUCIA AVE	EL PASO PL	P	R	2	794	34	26,996	10/28/2020	65	Fair
Dist 3	LOYOLADR	LOYOLA DR	25	UNIVERSITY AVE	ORINDA WAY	A	R	2	2667	37	98,679	10/01/2020	65	Fair
Dist 3	LUTHERWAY	LUTHER WAY	10	PICO BLANCO	W BLANCO RD	A	R	2	420	23	9,660	10/01/2020	65	Fair
Dist 2	MACHADOWAY	MACHADO WAY	10	ALMA AVE	KIMMEL ST	A	R	2	467	32	14,944	10/13/2020	65	Fair
Dist 1	MSSCHUCIR	MASSACHUSETTS CIR	10	MASSACHUSETTS DR	END	A	R	2	235	33	7,755	09/10/2020	65	Fair
Dist 4	NMAINDR	N MAIN DR	10	CHAPARRAL ST	END	O	R	2	514	32	16,477	10/15/2020	65	Fair
Dist 3	SANRAMONCI	SAN RAMON CIR	10	PAJARO ST	END	C	R	2	197	32	6,329	10/03/2020	65	Fair
Dist 5	SHERMANCIR	SHERMAN CIR	10	SHERMAN DR	END	A	R	2	260	32	8,320	10/21/2020	65	Fair
Dist 4	STALBANSCT	ST ALBANS CT	15	ST EDWARDS AVE	CIRCLE DR	A	R	2	855	37	31,660	10/16/2020	65	Fair
Dist 4	STAUGUSTIN	ST AUGUSTINE DR	10	ST REGIS WAY	ST CHARLES WAY	A	R	2	1632	32	52,247	10/16/2020	65	Fair
Dist 4	STEDWARDSA	ST EDWARDS AVE	15	E LAUREL DR	CIRCLE DR	A	C	2	2688	32	86,042	10/16/2020	65	Fair
Dist 3	VILLAST	VILLA ST	20	WILSON ST	W MARKET ST	A	C	2	1105	38	41,990	10/26/2020	65	Fair
Dist 3	WBLANCORD	W BLANCO RD	EB010	LUTHER WAY	LOS OLIVOS DR	O	A	2	1383	30	41,490	10/29/2020	65	Fair
Dist 3	WBLANCORD	W BLANCO RD	EB020	LOS OLIVOS DR	RIKER ST	O	A	2	1431	30	42,930	10/29/2020	65	Fair
Dist 3	ABBOTTST	ABBOTT ST	110	HARRIS RD	CITY LIMITS	A	A	3	1322	57	75,372	10/30/2020	64	Fair
Dist 2	ARGENTINEC	ARGENTINE CIR	10	ARGENTINE DR	END	A	R	2	219	32	7,008	10/12/2020	64	Fair
Dist 6	BOYLECT	BOYLE CT	15	CHRISTENSEN AVE (N)	CHRISTENSEN AVE (S)	A	R	2	1149	34	39,066	10/06/2020	64	Fair
Dist 3	CARMELAVE	CARMEL AVE	010	MAPLE ST	EL PASO PL	P	C	2	1263	34	42,942	10/28/2020	64	Fair
Dist 1&6	CONSTITUTI	CONSTITUTION BLVD	NB50	FREEDOM PKWY	BEACON HILL DR (N)	A	A	2	840	34	28,560	10/22/2020	64	Fair
Dist 1&6	CONSTITUTI	CONSTITUTION BLVD	SB50	FREEDOM PKWY	BEACON HILL DR (S)	A	A	2	844	34	28,696	10/22/2020	64	Fair
Dist 2	CROSSAVE	CROSS AVE	110	CROSS AVE	PALOMA AVE	A	R	1	225	20	4,500	10/12/2020	64	Fair
Dist 5	CUEVASCIR	CUEVAS CIR	10	CHEROKEE DR	END	A	R	2	337	32	10,811	10/20/2020	64	Fair
Dist 3	DICKENS DR	DICKENS DR	15	KIPLING ST	CHAUCER DR	A	R	2	1460	32	46,734	10/01/2020	64	Fair
Dist 6	LANCASHIR1	LANCASHIRE DR	20	DORSET WAY	LANCASHIRE CIR	A	R	2	248	32	7,936	10/07/2020	64	Fair
Dist 5	NDAVISRD	N DAVIS RD	200NB	BORONDA CROSSING PL	S FREEWAY ON RAMP	A	A	2	1889	32	60,448	10/27/2020	64	Fair
Dist 4&5	NMAINST	N MAIN ST	115SB	W CURTIS ST	W LAUREL DR	O	A	3	918	38	34,884	10/27/2020	64	Fair
Dist 5	NMAINST	N MAIN ST	PCC025	E BORONDA RD	SAN JUAN GRADE RD	P	A	4	1749	50	87,450	10/30/2020	64	Fair
Dist 5&6	NMAINST	N MAIN ST	PCC035	SAN JUAN GRADE RD	HARDEN PKWY	P	A	4	1280	50	64,000	10/30/2020	64	Fair
Dist 5&6	NMAINST	N MAIN ST	PCC045	HARDEN PKWY	CHEROKEE DR	P	A	4	611	50	30,550	10/30/2020	64	Fair
Dist 5&6	NMAINST	N MAIN ST	PCC055	CHEROKEE DR	E ALVIN DR	P	A	4	1392	50	69,600	10/30/2020	64	Fair
Dist 3	SANTAFEWAY	SANTA FE WAY	15	SANTA MONICA WAY	SAN FELIPE ST	A	R	2	644	38	24,472	10/01/2020	64	Fair
Dist 3	SANTALUCIA	SANTA LUCIA AVE	15	ALAMEDA AVE	CARMEL AVE	P	R	2	917	34	31,178	10/28/2020	64	Fair



City of Salinas - 2020 PMS Update
Street List by PCI (High to Low)

200227

District	Street ID	Road Name	Section ID	Begin Location	End Location	Surface Type	Functional Class	Lanes	Length (ft)	Width (ft)	Area (SqFt)	PCI Date	PCI	Condition Category
Dist 3	SHELLEYWAY	SHELLEY WAY	10	KIPLING ST	KIPLING ST	A	R	2	863	32	27,628	10/01/2020	64	Fair
Dist 6	SNUGHARBOR	SNUG HARBOR ST	15	KITTERY ST	END	A	R	2	1469	32	47,024	10/08/2020	64	Fair
Dist 4	VALLEJOST	VALLEJO ST	10	TAMPICO AVE	LINWOOD DR	A	R	2	1003	32	32,096	10/15/2020	64	Fair
Dist 3	WBLANCORD	W BLANCO RD	WB020	PADRE DR	RIKER ST	A	A	2	1233	30	36,990	10/29/2020	64	Fair
Dist 2	1STAVE	1ST AVE	15	TOWT ST	E LAUREL DR	A	R	2	2568	36	92,448	10/13/2020	63	Fair
Dist 2	AIRPORTBLV	AIRPORT BLVD	110	800' N/O HANSEN ST	AIRPORT BLVD	A	C	1	595	24	14,280	12/06/2020	63	Fair
Dist 3	ALEXANDERS	ALEXANDER ST	15	WEST ST	HOMESTEAD	P	R	2	639	34	21,726	10/26/2020	63	Fair
Dist 6	CASCADEWAY	CASCADE WAY	15	BUCKINGHAM DR	KLAMATH DR	A	R	2	877	37	32,449	10/07/2020	63	Fair
Dist 6	EBORONDARD	E BORONDA RD	030	DARTMOUTH WAY	MCKINNON ST	A	A	2	1534	48	73,632	10/22/2020	63	Fair
Dist 4	ELAURELDR	E LAUREL DR	020	GRANADA AVE	NATIVIDAD RD	A	A	4	645	58	37,410	10/22/2020	63	Fair
Dist 3	ENCINADADR	ENCINADA DR	10	LA MESA DR	SAN JUAN DR	A	R	2	1113	37	41,181	09/29/2020	63	Fair
Dist 5	IRISDR	IRIS DR	35	LUPIN DR	TYLER ST	A	C	2	1364	38	51,864	10/21/2020	63	Fair
Dist 6	LANCASHIRE	LANCASHIRE CIR	10	LANCASHIRE DR	END	A	R	2	346	32	11,099	10/07/2020	63	Fair
Dist 3	LODGE LN	LODGE LN	30	E ALISAL ST	E SAN LUIS ST	P	R	2	605	15	9,075	11/03/2020	63	Fair
Dist 3	MANORDR	MANOR DR	15	GROVE ST	LOS PALOS DR	A	R	2	554	32	17,741	09/30/2020	63	Fair
Dist 5	NDAVISRD	N DAVIS RD	200SB	S FREEWAY OFF RAMP	BORONDA CROSSING PL	A	A	2	1916	32	61,312	10/27/2020	63	Fair
Dist 3	NISSENDR	NISSEN RD	10	S MAIN ST	PADRE DR	A	C	2	617	43	26,531	10/01/2020	63	Fair
Dist 4&6	RAINIERDR	RAINIER DR	045	NATIVIDAD RD	LINWOOD DR	A	R	2	2600	32	83,215	10/06/2020	63	Fair
Dist 4	RICOST	RICO ST	020	W ROSSI ST	HYDE ST	A	C	2	929	41	38,089	10/14/2020	63	Fair
Dist 6	SAUCITOAVE	SAUCITO AVE	10	PESCADERO DR	CAMBRIAN DR	A	R	2	878	32	28,108	10/07/2020	63	Fair
Dist 2	SILVERWOOD	SILVERWOOD PL	10	DEL MONTE AVE	END	A	R	2	410	32	13,123	10/09/2020	63	Fair
Dist 4	STCHARLESW	ST CHARLES WAY	10	N MADEIRA AVE	ST CHARLES PL	A	R	2	730	32	23,390	10/16/2020	63	Fair
Dist 3	UNIVERSITY	UNIVERSITY AVE	30	CENTRAL AVE	ARCHER ST	A	R	2	263	40	10,520	10/01/2020	63	Fair
Dist 5	WLAURELDR	W LAUREL DR	015	NMAIN ST	PARK SIDE ST	A	A	4	1144	68	77,792	10/28/2020	63	Fair
Dist 3	WSANLUISST	W SAN LUIS ST	85	CAPITOL ST	WEST ST	P	C	2	638	34	21,722	10/29/2020	63	Fair
Dist 3	ABBOTTST	ABBOTT ST	SB030	MAPLE ST	ALAMEDA AVE	O	A	2	892	36	32,112	11/02/2020	62	Fair
Dist 3	ABBOTTST	ABBOTT ST	SB040	ALAMEDA AVE	LOS PALOS DR	O	A	2	1316	36	47,376	11/02/2020	62	Fair
Dist 3	ABBOTTST	ABBOTT ST	SB050	LOS PALOS DR	JOHNSON AVE	O	A	2	1269	36	45,684	11/02/2020	62	Fair
Dist 3	ALAMEDAAVE	ALAMEDA AVE	015	ABBOTT ST	MAPLEWOOD DR	P	C	2	1598	32	51,136	10/28/2020	62	Fair
Dist 4	BRYANTCIR	BRYANT CIR	10	VAN NESS CT	END	A	R	2	256	32	8,207	10/14/2020	62	Fair
Dist 2&4	EALISALST	E ALISAL ST	100	N WOOD ST	KERN ST	A	A	4	1427	75	107,025	10/14/2020	62	Fair
Dist 3	EBLANCORD	E BLANCO RD	WB20	BLANCO CIR	LA MESA WAY	A	A	2	3462	34	117,708	10/29/2020	62	Fair
Dist 1	EBORONDARD	E BORONDA RD	100	RIDER AVE	MESQUITE DR	A	A	2	1326	45	59,670	11/01/2020	62	Fair
Dist 4	EMARKETST	E MARKET ST	030EB	PCC END (S/O MARKET WAY)	MARKET WAY/ SHERWOOD DR	A	A	3	177	40	7,080	10/28/2020	62	Fair
Dist 5	FLINTCIR	FLINT CIR	10	LARKIN ST	END	A	R	2	125	32	4,000	10/21/2020	62	Fair
Dist 2	HEBBRONALY	HEBBRON ALY	10	S HEBBRON AVE	S FILICE ST	P	R	2	515	20	10,300	10/12/2020	62	Fair
Dist 4	KERNST	KERN ST	20	N FREEWAY OFF RAMP	END	A	A	2	1081	41	44,330	10/19/2020	62	Fair
Dist 3	LODGEALLY	LODGE ALLY	10	E MARKET ST	END	P	R	2	173	15	2,606	11/03/2020	62	Fair
Dist 6	MODOCAVE	MODOC AVE	10	RAINIER DR	E ALVIN DR	A	R	2	1244	35	43,540	10/06/2020	62	Fair
Dist 3	MONTECITOC	MONTECITO CIR	10	MONTECITO WAY	END	A	R	2	367	32	11,769	10/01/2020	62	Fair
Dist 3	MONTEREYST	MONTEREY ST	010	JOHN ST	E SAN LUIS ST	A	A	2	526	48	25,248	11/03/2020	62	Fair
Dist 5	NDAVISRD	N DAVIS RD	190SB	BORONDA CROSSING PL	AUTO CENTER CIR	A	A	2	2405	32	76,960	10/27/2020	62	Fair
Dist 4&5	NMAINST	N MAIN ST	NB135	E BERNAL DR	IRIS DR	A	A	3	1180	38	44,840	10/27/2020	62	Fair
Dist 6	NICHOLSAVE	NICHOLS AVE	10	LASSEN AVE	RAINIER DR	A	R	2	1224	32	39,172	10/06/2020	62	Fair
Dist 3	PAJAROCIR	PAJARO CIR	10	PAJARO ST	END	A	R	2	198	32	6,340	11/02/2020	62	Fair
Dist 1	RIDERAVE	RIDER AVE	025	MIMBRERA WAY	ANTIGUA AVE	A	C	2	1165	38	44,270	09/11/2020	62	Fair
Dist 3	RIKERST	RIKER ST	020	320' S/O W MARKET ST	CENTRAL AVE	P	R	2	1075	40	43,000	10/26/2020	62	Fair
Dist 3	RIOVERDEDR	RIO VERDE DR	10	LA MESA DR	SAN JUAN DR	A	R	2	1633	32	52,265	09/29/2020	62	Fair



City of Salinas - 2020 PMS Update
Street List by PCI (High to Low)

200227

District	Street ID	Road Name	Section ID	Begin Location	End Location	Surface Type	Functional Class	Lanes	Length (ft)	Width (ft)	Area (SqFt)	PCI Date	PCI	Condition Category
Dist 3	SANCARLOSD	SAN CARLOS DR	10	SAN PEDRO ST	SAN MIGUEL AVE	A	R	2	1259	32	40,307	09/29/2020	62	Fair
Dist 5	VANBURENAV	VAN BUREN AVE	010	SAN JUAN GRADE RD	E BOLIVAR ST	A	C	2	1491	37	55,167	10/20/2020	62	Fair
Dist 3	WLAKEST	W LAKE ST	15	N MAIN ST	RICO ST	A	C	2	2387	32	76,389	10/26/2020	62	Fair
Dist 3	ABBOTTST	ABBOTT ST	NB090	MAPLE ST	JOHN ST	A	A	2	771	36	27,756	10/30/2020	61	Fair
Dist 3	ARCHERST	ARCHER ST	030	NACIONAL ST	VILLA ST	P	R	2	640	40	25,600	10/26/2020	61	Fair
Dist 4	DEERST	DEER ST	15	N MAIN ST	END	A	R	2	539	25	13,490	10/15/2020	61	Fair
Dist 3	DELREYCIR	DEL REY CIR	10	PADRE DR	END	A	R	2	463	32	14,835	10/01/2020	61	Fair
Dist 3	EBLANCORD	E BLANCO RD	EB10	S MAIN ST	PAJARO ST	O	A	2	745	43	32,035	10/29/2020	61	Fair
Dist 3	EROMIELN	E ROMIE LN	010	S MAIN ST	ALAMEDA AVE	A	A	2	2809	44	123,596	09/29/2020	61	Fair
Dist 5	ESTRADACT	ESTRADA CT	10	ESTRADA WAY (N)	ESTRADA WAY (S)	A	R	2	1105	32	35,360	10/21/2020	61	Fair
Dist 5	HOWEDR	HOWE DR	15	SHERMAN DR	END	A	R	2	739	32	23,660	10/21/2020	61	Fair
Dist 5	LARKINST	LARKIN ST	025	N DAVIS RD	KEARNY WAY	A	C	2	1268	43	54,524	10/21/2020	61	Fair
Dist 4	MCALLISTER	MCALLISTER CIR	10	MCALLISTER ST	END	A	R	2	185	32	5,920	10/14/2020	61	Fair
Dist 6	MENDOCINOD	MENDOCINO DR	15	PLACER WAY	YOLO CIR	A	R	2	884	38	33,592	09/29/2020	61	Fair
Dist 4	NMADEIRAAV	N MADEIRA AVE	010	W END (TREE BARRICADE)	ST EDWARDS AVE	A	R	2	2243	40	89,720	10/16/2020	61	Fair
Dist 4&5	NMAINST	N MAIN ST	135SB	IRIS DR	W BERNAL DR	O	A	3	1180	38	44,840	10/27/2020	61	Fair
Dist 4&5	NMAINST	N MAIN ST	NB125	IRIS DR	E LAUREL DR	A	A	3	2231	38	84,778	10/27/2020	61	Fair
Dist 1&2	NSANBORNRD	N SANBORN RD	40	DEL MONTE AVE	GARNER AVE	A	A	2	1545	64	98,880	10/22/2020	61	Fair
Dist 3	PLAZACIR	PLAZA CIR	10	S MAIN ST	END	A	R	2	448	38	17,024	10/01/2020	61	Fair
Dist 4	RAGSDALECT	RAGSDALE CT	30	RAGSDALE CT	RAGSDALE CT	P	R	2	203	34	6,902	10/19/2020	61	Fair
Dist 4	RAGSDALECT	RAGSDALE CT	40	RAGSDALE CT	ROOSEVELT ST	P	A	2	345	32	11,040	10/19/2020	61	Fair
Dist 4	ROSARITADR	ROSARITA DR	15	SANTA TERESA WAY	E BERNAL DR	A	R	2	2102	32	67,269	10/15/2020	61	Fair
Dist 2	SMADEIRAAV	S MADEIRA AVE	15	JAMES ST	E ALISAL ST	A	C	2	872	42	36,624	10/12/2020	61	Fair
Dist 3	SANJUANCIR	SAN JUAN CIR	10	SAN JUAN DR	END	A	R	2	202	25	5,050	09/29/2020	61	Fair
Dist 4	SHERWOODDR	SHERWOOD DR	025	E ROSSI ST	E MARKET ST	A	A	4	704	64	45,068	10/28/2020	61	Fair
Dist 2	SILVERADOC	SILVERADO CIR	10	DEL MONTE AVE	END	A	R	2	185	32	5,950	10/09/2020	61	Fair
Dist 4	STMICHAELW	ST MICHAEL WAY	10	CIRCLE LN	N MADEIRA AVE	A	R	2	1046	32	33,482	10/15/2020	61	Fair
Dist 3	ABBOTTST	ABBOTT ST	NB050	E ROMIE LN	JOHNSON AVE	A	A	2	262	36	9,460	10/30/2020	60	Fair
Dist 2	ARGENTINED	ARGENTINE DR	010	BARDIN RD	END	A	R	2	1040	37	38,480	10/12/2020	60	Fair
Dist 4	BRIDGEST	BRIDGE ST	50	E LAKE ST	MARKET WAY	P	C	2	416	45	18,758	10/19/2020	60	Fair
Dist 4	BRIGHTONST	BRIGHTON ST	20	FILBERT WAY	MCALLISTER ST	A	R	2	436	32	13,968	10/14/2020	60	Fair
Dist 3	CALIFORNI1	CALIFORNIA ST	105B	MAPLE ST	E ACACIA ST	P	C	2	1625	50	81,250	11/02/2020	60	Fair
Dist 2	DELATORRE	DE LA TORRE ST	15	ROY DIAZ ST (N)	ROY DIAZ ST (S)	A	R	2	2121	40	84,851	10/13/2020	60	Fair
Dist 3	EBLANCORD	E BLANCO RD	EB30	SAN JUAN DR	LA MESA WAY	O	A	2	1600	36	57,600	10/29/2020	60	Fair
Dist 4	ELAKEST	E LAKE ST	15	N MAIN ST	CALIFORNIA ST	A	C	2	896	40	35,840	10/19/2020	60	Fair
Dist 5	GEARYCIR	GEARY CIR	10	LARKIN ST	END	A	R	2	420	32	13,440	10/21/2020	60	Fair
Dist 6	HARVARDCT	HARVARD CT	10	PENNSYLVANIA DR (W)	PENNSYLVANIA DR (E)	A	R	2	844	33	27,852	09/29/2020	60	Fair
Dist 3	LANGST	LANG ST	15	IVERSON ST	CAPITOL ST	P	R	2	1330	40	53,200	10/27/2020	60	Fair
Dist 6	LOSCOCHESEA	LOS COCHES AVE	10	KLAMATH DR	HUMBOLDT DR	A	R	2	752	37	27,824	10/07/2020	60	Fair
Dist 4	MARYALDR	MARYAL DR	30	E LAUREL DR	E BERNAL DR	A	C	2	2714	37	100,418	10/15/2020	60	Fair
Dist 6	MCKINNONST	MCKINNON ST	20	WESTMINSTER DR	HARDEN PKWY	A	C	2	866	42	36,372	10/22/2020	60	Fair
Dist 2	MIDWAYAVE	MIDWAY AVE	20	E LAUREL DR	E MARKET ST	O	R	2	843	35	29,506	10/13/2020	60	Fair
Dist 5	NDAVISRD	N DAVIS RD	190NB	AUTO CENTER CIR	BORONDA CROSSING PL	A	A	2	2374	32	75,968	10/27/2020	60	Fair
Dist 4&5	NMAINST	N MAIN ST	125SB	W LAUREL DR	IRIS DR	O	A	3	2231	38	84,778	10/27/2020	60	Fair
Dist 3	NISSENRD	NISSEN RD	25	PADRE DR	RIKER ST	A	C	2	950	43	40,850	10/01/2020	60	Fair
Dist 2	SSANBORNRD	S SANBORN RD	SB010	E ALISAL ST	JOHN ST	A	A	2	1325	25	33,125	10/13/2020	60	Fair
Dist 3	SANVINCENT	SAN VICENTE AVE	030	W ACACIA ST	PALMA DR	A	C	2	924	32	29,568	10/02/2020	60	Fair
Dist 4	SANSOMEST	SANSOME ST	15	RICO ST	W ROSSI ST	A	R	2	1678	35	58,745	10/14/2020	60	Fair



City of Salinas - 2020 PMS Update
Street List by PCI (High to Low)

200227

District	Street ID	Road Name	Section ID	Begin Location	End Location	Surface Type	Functional Class	Lanes	Length (ft)	Width (ft)	Area (SqFt)	PCI Date	PCI	Condition Category
Dist 3	ABBOTTST	ABBOTT ST	SB020	JOHN ST	MAPLE ST	A	A	2	771	36	27,756	11/02/2020	59	Fair
Dist 3	ABBOTTST	ABBOTT ST	SB070	E ROMIE LN	S SANBORN RD	A	A	2	1076	36	38,743	11/02/2020	59	Fair
Dist 2	ACOSTAST	ACOSTA ST	10	N SANBORN RD	BEECH ST	A	R	2	1236	32	39,552	10/13/2020	59	Fair
Dist 5	CHEROKEEDR	CHEROKEE DR	030	SEVILLE ST	DURAN ST	A	C	2	581	42	24,402	10/20/2020	59	Fair
Dist 4	DIVISIONST	DIVISION ST	15	SUMMIT DR	END	A	R	2	151	38	5,751	10/16/2020	59	Fair
Dist 4	EROSSIST	E ROSSI ST	15	N MAIN ST	SHERWOOD DR	A	A	2	1137	58	65,946	10/23/2020	59	Fair
Dist 4	EASTST	EAST ST	10	N HEBBRON AVE	N FILICE ST	A	R	2	564	41	23,124	10/19/2020	59	Fair
Dist 4	ELTONPL	ELTON PL	15	N HEBBRON AVE	END	A	R	2	834	29	24,203	10/19/2020	59	Fair
Dist 2	GARDENWAY	GARDEN WAY	15	S FILICE ST	MAGNOLIA DR	A	R	2	740	32	23,704	10/12/2020	59	Fair
Dist 3	HARKINSRD	HARKINS RD	030	DAYTON ST	RR TRACKS	A	C	2	899	47	42,253	09/28/2020	59	Fair
Dist 5	IRISALY	IRIS ALY	20	IRIS DR	END	P	R	2	844	20	16,887	10/28/2020	59	Fair
Dist 4	MYRTLECT	MYRTLE CT	15	MYRTLE ST (N)	MYRTLE ST (S)	A	R	2	600	36	21,600	10/16/2020	59	Fair
Dist 5	NDAVISRD	N DAVIS RD	160SB	W LAUREL DR	SLOAT DR	A	A	2	3026	32	96,832	10/23/2020	59	Fair
Dist 4&5	NMAINST	N MAIN ST	NB095	E CURTIS ST	NAVAJO DR	A	A	3	1433	38	54,454	10/27/2020	59	Fair
Dist 6	NANTUCKETB	NANTUCKET BLVD	10	INDEPENDENCE BLVD	HEMINGWAY DR	A	C	2	2292	38	87,096	10/08/2020	59	Fair
Dist 4	NOICEDR	NOICE DR	10	NAVAJO DR	CHAPARRAL ST	A	R	2	600	41	24,617	10/15/2020	59	Fair
Dist 2	PALOMAAVE	PALOMA AVE	10	QUILLA ST	E MARKET ST	A	R	2	1216	40	48,640	10/12/2020	59	Fair
Dist 4	RAMONAAVE	RAMONA AVE	10	E LAUREL DR	RAINIER DR	A	R	2	2051	32	65,632	10/15/2020	59	Fair
Dist 2	SSANBORNRD	S SANBORN RD	070NB	JOHN ST	E ALISAL ST	O	A	2	1325	33	43,725	10/13/2020	59	Fair
Dist 2	SSANBORNRD	S SANBORN RD	SB030	FAIRWAY AVE	ELVEE DR	A	A	2	424	40	16,960	10/22/2020	59	Fair
Dist 3	SANVINCENT	SAN VICENTE AVE	040	PALMA DR	W BLANCO RD	A	C	2	1311	32	41,952	10/02/2020	59	Fair
Dist 4	STGEORGEDR	ST GEORGE DR	15	N MADEIRA AVE	ST REGIS WAY	A	R	2	1342	32	42,944	10/16/2020	59	Fair
Dist 3	WGABILANST	W GABILAN ST	25	MAIN ST	LINCOLN AVE	A	C	2	608	32	19,464	10/29/2020	59	Fair
Dist 3	ABBOTTST	ABBOTT ST	NB010	HARRIS RD	1100' E(S)/O HARKINS RD	O	A	2	4294	28	120,232	10/30/2020	58	Fair
Dist 4	AMADORCIR	AMADOR CIR	10	RAINIER DR	END	A	R	2	311	32	9,952	10/15/2020	58	Fair
Dist 1	AMARILLOWA	AMARILLO WAY	010	NOGAL DR	RIDER AVE	A	R	2	875	38	33,250	10/05/2020	58	Fair
Dist 3	BRUNKENAVE	BRUNKEN AVE	30	MALARIN ST	END	A	R	2	855	42	35,910	09/29/2020	58	Fair
Dist 2	DENNISAVE	DENNIS AVE	15	TAMPA ST	BARDIN RD	A	R	2	2180	34	74,120	10/12/2020	58	Fair
Dist 2&4	EALISALST	E ALISAL ST	090	N HEBBRON AVE	N WOOD ST	A	A	4	944	75	70,800	10/14/2020	58	Fair
Dist 3	EBLANCORD	E BLANCO RD	EB50	BLANCO CIR	ABBOTT ST	A	A	2	970	38	36,860	10/29/2020	58	Fair
Dist 3	EBLANCORD	E BLANCO RD	WB30	LA MESA WAY	SAN JUAN DR	A	A	2	1600	38	60,800	10/29/2020	58	Fair
Dist 3	EBLANCORD	E BLANCO RD	WB40	SAN JUAN DR	PAJARO ST	A	A	2	1679	36	60,444	10/29/2020	58	Fair
Dist 4	FILBERTWAY	FILBERT WAY	15	BRIGHTON ST	END	A	R	2	453	32	14,500	10/14/2020	58	Fair
Dist 3	GREENFIELD	GREENFIELD ALY	020	E GABILAN ST	E ALISAL ST	P	R	2	671	32	21,472	11/02/2020	58	Fair
Dist 6	HARDENPKWY	HARDEN PKWY	WB030	MCKINNON ST	BROADWAY DR	A	C	2	1156	28	32,368	09/29/2020	58	Fair
Dist 3	KIPLINGST	KIPLING ST	55	RIKER ST	LOS OLIVOS DR	A	R	2	2803	32	89,708	10/01/2020	58	Fair
Dist 2	MIAMIST	MIAMI ST	15	CROSS AVE	AFTON ROAD	A	R	2	1121	35	39,235	10/12/2020	58	Fair
Dist 2	SSANBORNRD	S SANBORN RD	050NB	ELVEE DR	FAIRWAY AVE	A	A	2	433	26	11,258	10/22/2020	58	Fair
Dist 3	SCHILLINGP	SCHILLING PL	15	HANSEN ST	END	A	R	2	2543	32	81,407	09/28/2020	58	Fair
Dist 4	SHORTST	SHORT ST	10	E MARKET ST	N FILICE ST	A	R	2	436	32	13,978	10/19/2020	58	Fair
Dist 2	SYCAMORERD	SYCAMORE RD	15	PALOMA AVE	BARDIN RD	A	R	2	2184	34	74,256	10/12/2020	58	Fair
Dist 1	TOWTST	TOWT ST	010	FREEDOM PARKWAY	MAE AVE	A	C	2	1798	41	73,718	10/05/2020	58	Fair
Dist 3	WROMIELN	W ROMIE LN	020	W ROMIE LN (N MISSION PARK)	BAUTISTA DR	A	A	2	669	32	21,408	10/27/2020	58	Fair
Dist 3	WROMIELN	W ROMIE LN	110	BAUTISTA DR	W ROMIE LN (S MISSION PARK)	A	A	2	677	32	21,664	10/27/2020	58	Fair
Dist 6	WHEELERDR	WHEELER DR	15	E ALVIN DR	END	A	R	2	846	41	34,686	10/06/2020	58	Fair
Dist 1&2	WILLIAMSRD	WILLIAMS RD	050	DEL MONTE AVE	FREEDOM PKWY	A	A	4	2751	80	220,080	10/06/2020	58	Fair
Dist 6	YALECIR	YALE CIR	10	PENNSYLVANIA DR	END	A	R	2	200	31	6,200	09/29/2020	58	Fair
Dist 3	BYRONDR	BYRON DR	10	CHAUCER DR	STEPHANIE DR	A	R	2	857	32	27,433	10/01/2020	57	Fair



City of Salinas - 2020 PMS Update
Street List by PCI (High to Low)

200227

District	Street ID	Road Name	Section ID	Begin Location	End Location	Surface Type	Functional Class	Lanes	Length (ft)	Width (ft)	Area (SqFt)	PCI Date	PCI	Condition Category
Dist 2	CROSSAVE	CROSS AVE	030	MIAMI ST	BARDIN RD	A	R	2	1086	36	39,096	10/12/2020	57	Fair
Dist 3	EBLANCORD	E BLANCO RD	EB20	PAJARO ST	SAN JUAN DR	O	A	2	1680	36	60,480	10/29/2020	57	Fair
Dist 4	ELAURELDR	E LAUREL DR	005	N MAIN ST	MARYAL DR	A	A	4	1526	64	97,664	10/22/2020	57	Fair
Dist 3	GEILST	GEIL ST	10	IVERSON ST	RIKER ST	P	C	2	1038	40	41,520	10/27/2020	57	Fair
Dist 3	HARVESTST	HARVEST ST	15	S MAIN ST	E END	P	R	2	2414	46	111,044	10/29/2020	57	Fair
Dist 5	NDAVISRD	N DAVIS RD	170NB	W LAUREL DR	WESTRIDGE PKWY	A	A	2	2232	32	71,424	10/27/2020	57	Fair
Dist 3	PARKST	PARK ST	010	CAPITOL ST	HOMESTEAD AVE	P	C	2	1281	40	51,240	10/26/2020	57	Fair
Dist 2	PEARLALY	PEARL ALY	20	220' E/O S PEARL ST	S HEBBRON AVE	P	R	2	170	20	3,400	10/12/2020	57	Fair
Dist 5&6	SANJUANGRA	SAN JUAN GRADE RD	050	N MAIN ST	E BORONDA RD	A	A	2	1640	38	62,320	10/28/2020	57	Fair
Dist 4	SHERWOODDR	SHERWOOD DR	030	E ROSSI ST	101 Overpass (PCC START)	A	A	4	1649	64	105,536	10/28/2020	57	Fair
Dist 4	STMICHAELP	ST MICHAEL PL	10	ST MICHAEL WAY	END	A	R	2	176	32	5,651	10/15/2020	57	Fair
Dist 5	TAYLORST	TAYLOR ST	10	VAN BUREN AVE	COOLIDGE ST	A	R	2	502	32	16,071	10/20/2020	57	Fair
Dist 1	TWAINCIR	TWAIN CIR	10	LONGFELLOW DR	END	A	R	2	264	32	8,478	09/11/2020	57	Fair
Dist 3	WBLANCORD	W BLANCO RD	WB030	RIKER ST	LOS OLIVOS DR	A	A	2	1443	30	43,290	10/29/2020	57	Fair
Dist 3	WBLANCORD	W BLANCO RD	WB040	LOS OLIVOS DR	LUTHER WAY	A	A	2	1388	30	41,640	10/29/2020	57	Fair
Dist 3	WESTST	WEST ST	035	W MARKET ST	CENTRAL AVE	P	R	2	1630	32	52,160	10/26/2020	57	Fair
Dist 3	BAUTISTADR	BAUTISTA DR	20	W ROMIE LN	W ACACIA ST	A	R	2	872	32	27,904	10/27/2020	56	Fair
Dist 4	BRIDGEALY	BRIDGE ALY	10	MARKET WAY	E LAKE ST	P	R	2	561	18	10,111	10/19/2020	56	Fair
Dist 3	BUENAVISTA	BUENA VISTA ST	10	WILSON ST	PARK ST	P	R	2	637	40	25,488	10/26/2020	56	Fair
Dist 3	EBLANCORD	E BLANCO RD	EB40	LA MESA WAY	BLANCO CIR	O	A	2	3483	36	125,388	10/29/2020	56	Fair
Dist 3	EDENST	EDEN ST	10	SCHILLING PL	END	O	R	2	599	41	24,559	09/28/2020	56	Fair
Dist 6	HARDENPKWY	HARDEN PKWY	WB020	WINDSOR ST	MCKINNON ST	A	C	2	937	28	26,236	09/29/2020	56	Fair
Dist 3	LASCRUDESC	LAS CRUCES CT	10	LAS CRUCES WAY	END	A	R	2	417	38	15,846	10/01/2020	56	Fair
Dist 2	MEADOWDR	MEADOW DR	15	JOHN ST (N)	JOHN ST (S)	A	R	2	2200	32	70,400	10/12/2020	56	Fair
Dist 4&5	NMAINST	N MAIN ST	NB115	E LAUREL DR	E CURTIS ST	A	A	3	918	38	34,884	10/27/2020	56	Fair
Dist 5	NORTHRIDG2	NORTHRIDGE WAY	10	NORTHRIDGE DR	SAN JUAN GRADE RD	A	R	2	130	37	4,810	10/20/2020	56	Fair
Dist 3	PAJAROST	PAJARO ST	030	MAPLE ST	PINE ST	C	A	2	969	50	48,450	11/03/2020	56	Fair
Dist 3	SALINASST	SALINAS ST	10	W MARKET ST	JOHN ST	C	A	2	2336	37	86,432	11/03/2020	56	Fair
Dist 3	SANANDREAS	SAN ANDREAS WAY	10	SAN JUAN DR	END	A	R	2	171	32	5,476	09/29/2020	56	Fair
Dist 3	SANBLANCOC	SAN BLANCO CT	10	SAN BLANCO DR	END	A	R	2	246	32	7,883	10/01/2020	56	Fair
Dist 3	SANMATEODR	SAN MATEO DR	15	SAN MIGUEL AVE	SAN TOMAS WAY	A	R	2	729	37	26,973	09/29/2020	56	Fair
Dist 2	TOROAVE	TORO AVE	15	BARDIN RD	E MARKET ST	A	R	2	2903	35	101,605	10/12/2020	56	Fair
Dist 3	VIAMARIA	VIA MARIA	15	END	ARCHER ST	A	R	2	1531	32	49,015	10/02/2020	56	Fair
Dist 5	VICTORST	VICTOR ST	20	VAN NESS CT (E)	VAN NESS CT (W)	A	R	2	1013	42	42,546	10/21/2020	56	Fair
Dist 3	WSANLUISST	W SAN LUIS ST	55	CAPITOL ST	SALINAS ST	P	C	2	1210	34	41,143	10/29/2020	56	Fair
Dist 1	ALAMOWAY	ALAMO WAY	10	LAS CASITAS DR	LA HONDA CT (N)	A	R	2	510	32	16,320	09/29/2020	55	Fair
Dist 6	DARTMOUTHW	DARTMOUTH WAY	10	E BORONDA RD	S END (BARICADE)	A	R	2	364	41	14,924	09/29/2020	55	Fair
Dist 1&2	DELMONTEAV	DEL MONTE AVE	010	RIDER AVE	N SANBORN RD	O	C	2	1404	42	58,968	10/05/2020	55	Fair
Dist 3	DICKENS CIR	DICKENS CIR	10	DICKENS DR	END	A	R	2	183	32	5,866	10/01/2020	55	Fair
Dist 1	DOVERCIR	DOVER CIR	10	DE CUNHA CT	END	A	R	2	200	31	6,200	09/10/2020	55	Fair
Dist 3	EACACIAST	E ACACIA ST	020	PAJARO ST	CARMEL AVE	P	C	2	1479	34	50,286	10/28/2020	55	Fair
Dist 2	EALISALST	E ALISAL ST	010	BARDIN/ALISAL RD	MARGARET ST	A	A	2	806	44	35,464	10/14/2020	55	Fair
Dist 2	EALISALST	E ALISAL ST	050	E MARKET ST	QUILLA ST	A	A	2	1205	42	50,610	10/14/2020	55	Fair
Dist 5	FILLMOREST	FILLMORE ST	10	VAN BUREN AVE	TRUMAN ST	A	R	2	516	37	19,092	10/20/2020	55	Fair
Dist 3	HARKINSRD	HARKINS RD	020	ABBOTT ST	DAYTON ST	A	C	4	2372	80	189,760	09/28/2020	55	Fair
Dist 3	HARKINSRD	HARKINS RD	040	RR TRACKS	CITY LIMIT	A	C	2	745	70	52,150	09/28/2020	55	Fair
Dist 2	HAVENALY	HAVEN ALY	030	GRANDHAVEN ST	BELLEHAVEN ST	P	R	2	304	16	4,864	10/14/2020	55	Fair
Dist 4	HOLIDAYAVE	HOLIDAY AVE	10	E ALISAL ST	EAST ST	A	R	2	285	41	11,712	10/19/2020	55	Fair



City of Salinas - 2020 PMS Update
Street List by PCI (High to Low)

200227

District	Street ID	Road Name	Section ID	Begin Location	End Location	Surface Type	Functional Class	Lanes	Length (ft)	Width (ft)	Area (SqFt)	PCI Date	PCI	Condition Category
Dist 3	LAMESADR	LA MESA DR	060	PAJARO ST	SAN JUAN DR	A	C	2	1677	37	62,049	09/29/2020	55	Fair
Dist 5	NDAVISRD	N DAVIS RD	170SB	WESTRIDGE PKWY	W LAUREL DR	A	A	2	2239	32	71,648	10/27/2020	55	Fair
Dist 5	PEREZST	PEREZ ST	20	E BOLIVAR ST	END	A	R	2	822	36	29,592	10/20/2020	55	Fair
Dist 3	PINEST	PINE ST	25	CARMEL AVE	S MAIN ST	P	R	2	2271	34	77,214	10/29/2020	55	Fair
Dist 3	PRIMAVERAW	PRIMAVERA WAY	10	PRIMAVERA ST	KIPLING ST	A	R	2	726	32	23,232	10/01/2020	55	Fair
Dist 4&5	RICOST	RICO ST	030	HYDE ST	CASENTINI ST	A	C	2	389	41	15,949	10/21/2020	55	Fair
Dist 3	SANBRUNOWA	SAN BRUNO WAY	15	SAN MATEO DR	SAN ANGELO DR	A	R	2	748	37	27,676	09/29/2020	55	Fair
Dist 3	SANFELIPES	SAN FELIPE ST	010	SAN LEANDRO WAY	SIERRA MADRE DR	A	R	2	965	32	30,880	10/01/2020	55	Fair
Dist 3	SPICERST	SPICER ST	10	BRUNKEN AVE	ABBOTT ST	A	C	2	667	42	28,014	09/29/2020	55	Fair
Dist 4	STREGISCIR	ST REGIS CIR	10	ST REGIS WAY	END	A	R	2	161	32	5,152	10/16/2020	55	Fair
Dist 4	STREGISWAY	ST REGIS WAY	15	ST GEORGE DR	N END	A	R	2	810	32	25,920	10/16/2020	55	Fair
Dist 4	STTHOMASWA	ST THOMAS WAY	10	ST GEORGE DR	ST EDWARDS AVE	A	R	2	297	32	9,518	10/16/2020	55	Fair
Dist 6	TETONAVE	TETON AVE	10	RAINIER DR	GLACIER DR	A	R	2	995	32	31,859	10/06/2020	55	Fair
Dist 5	WESTRIDGEP	WESTRIDGE PKWY	10	N DAVIS RD	BROOKS RD	A	A	4	1261	78	98,358	10/23/2020	55	Fair
Dist 2	ACOSTAST	ACOSTA ST	110	BEECH ST	TOWT ST	A	R	2	405	32	12,960	10/13/2020	54	Fair
Dist 3	BRIARWOODP	BRIARWOOD PL	15	END	END	A	R	2	720	32	23,040	09/30/2020	54	Fair
Dist 3	CENTRALAVE	CENTRAL AVE	055	DAVIS RD	UNIVERSITY AVE	C	C	2	882	49	43,218	10/26/2020	54	Fair
Dist 3	CENTRALAVE	CENTRAL AVE	085	HOMESTEAD AVE	CAPITOL ST	C	C	2	1277	49	62,573	10/26/2020	54	Fair
Dist 3	CLAYALY	CLAY ALY	10	W SAN LUIS ST	CLAY ST	P	R	2	444	14	6,216	10/27/2020	54	Fair
Dist 4	DORORODR	DORORO DR	15	REATA ST	TAPADERO DR	A	R	2	1067	32	34,166	10/15/2020	54	Fair
Dist 1	EBORONDARD	E BORONDA RD	120	N SANBORN RD	WILLIAMS RD	A	A	2	2636	45	118,620	10/06/2020	54	Fair
Dist 4	ELAURELDR	E LAUREL DR	010	MARYAL DR	LINWOOD DR	A	A	4	852	64	54,528	10/22/2020	54	Fair
Dist 5	GARDENIADR	GARDENIA DR	15	W BERNAL DR	LUPIN DR	A	R	2	1884	32	60,300	10/21/2020	54	Fair
Dist 6	HARDENPKWY	HARDEN PKWY	EB030	MCKINNON ST	WINDSOR ST	A	C	2	938	28	26,264	09/29/2020	54	Fair
Dist 3	HARRISRD	HARRIS RD	10	ABBOTT ST	HARRIS PL	A	C	2	982	45	44,190	09/28/2020	54	Fair
Dist 3	IVERSONCIR	IVERSON CIR	10	IVERSON ST	END	A	R	2	285	32	9,144	09/30/2020	54	Fair
Dist 5	KEARNYWAY	KEARNY WAY	10	ALVARADO DR	LARKIN ST	A	R	2	479	36	17,244	10/21/2020	54	Fair
Dist 3	MONTEREYST	MONTEREY ST	030	E ALISAL ST	E MARKET ST	A	A	2	1361	48	65,328	11/03/2020	54	Fair
Dist 4	NMADEIRAAV	N MADEIRA AVE	125	E ALISAL ST	E MARKET ST	A	R	2	1157	40	46,280	10/19/2020	54	Fair
Dist 5&6	NMAINST	N MAIN ST	045SB	HARDEN PKWY	CHEROKEE DR	A	A	1	611	13	7,943	10/28/2020	54	Fair
Dist 5&6	NMAINST	N MAIN ST	NB035	HARDEN PKWY	SAN JUAN GRADE RD	A	A	1	1280	13	16,640	10/28/2020	54	Fair
Dist 3	SSANBORNRD	S SANBORN RD	SB040	ELVEE DR	PELLETT AVE	A	A	2	1830	20	36,600	11/03/2020	54	Fair
Dist 2	STJOSEPHCI	ST JOSEPH CIR	10	1ST AVE	END	A	R	2	280	32	8,960	10/13/2020	54	Fair
Dist 2	SUNRISEST	SUNRISE ST	10	GARNER AVE	DEL MONTE AVE	A	R	2	1547	32	49,514	10/14/2020	54	Fair
Dist 5	VANBURENAV	VAN BUREN AVE	020	E BOLIVAR ST	EISENHOWER ST	A	C	2	1023	38	38,874	10/20/2020	54	Fair
Dist 1	WILLIAMSRD	WILLIAMS RD	060	FREEDOM PKWY	E BORONDA RD	A	C	3	2133	57	121,581	10/06/2020	54	Fair
Dist 6	ARCADIACIR	ARCADIA CIR	10	ARCADIA WAY	END	A	R	2	383	32	12,286	10/07/2020	53	Fair
Dist 3	CAPITOLST	CAPITOL ST	020	CENTRAL AVE	CLAY ST	P	C	2	2260	40	90,400	10/27/2020	53	Fair
Dist 3	CLARKST	CLARK ST	15	NACIONAL CT (S)	W MARKET ST	A	C	2	1356	50	67,831	09/30/2020	53	Fair
Dist 2	GARNERALY	GARNER ALY	10	ALMA AVE	GARNER AVE	A	R	2	250	21	5,250	10/14/2020	53	Fair
Dist 3	GROVEST	GROVE ST	110	ALAMEDA AVE	MANOR DR	A	R	2	1441	32	46,112	09/30/2020	53	Fair
Dist 6	HARDENPKWY	HARDEN PKWY	EB020	BROADWAY DR	MCKINNON ST	A	C	2	1161	28	32,508	09/29/2020	53	Fair
Dist 3	HARRISRD	HARRIS RD	40	HARRIS PL	CITY LIMIT @ 1273' SW HARRIS PL;	A	C	2	1273	42	53,466	09/28/2020	53	Fair
Dist 4	KINGSST	KINGS ST	15	E MARKET ST	E ALISAL ST	A	C	2	1155	42	48,537	10/19/2020	53	Fair
Dist 1	LAHONDACIR	LA HONDA CIR	10	LA HONDA CT	END	A	R	2	205	32	6,560	09/29/2020	53	Fair
Dist 3	LINCOLNAVE	LINCOLN AVE	010	W MARKET ST	CLAY ST	A	A	2	2827	43	121,561	11/03/2020	53	Fair
Dist 4	MADEIRACIR	MADEIRA CIR	10	N MADEIRA AVE	END	A	R	2	480	32	15,360	10/15/2020	53	Fair
Dist 4&5	NMAINST	N MAIN ST	085SB	W ALVIN DR	NAVAJO DR	O	A	3	802	38	30,476	10/27/2020	53	Fair



City of Salinas - 2020 PMS Update
Street List by PCI (High to Low)

200227

District	Street ID	Road Name	Section ID	Begin Location	End Location	Surface Type	Functional Class	Lanes	Length (ft)	Width (ft)	Area (SqFt)	PCI Date	PCI	Condition Category
Dist 5	PEREZCIR	PEREZ CIR	10	PEREZ ST	END	A	R	2	245	37	9,065	10/20/2020	53	Fair
Dist 3	SANYSIDROW	SAN YSIDRO WAY	10	AMBROSE DR	MONTECITO WAY	A	R	2	629	41	25,789	10/01/2020	53	Fair
Dist 4	STGEORGE	ST GEORGE CIR	10	ST GEORGE DR	END	A	R	2	200	32	6,400	10/16/2020	53	Fair
Dist 3	TERVENAVE	TERVEN AVE	15	S SANBORN RD	AIRPORT BLVD	A	C	2	2298	42	96,516	09/28/2020	53	Fair
Dist 3	WROMIELN	W ROMIE LN	030	BAUTISTA DR	END	A	C	2	800	32	25,600	10/27/2020	53	Fair
Dist 3	WOODSIDECI	WOODSIDE CIR	10	WOODSIDE DR	END	A	R	2	172	32	5,525	09/30/2020	53	Fair
Dist 3	EBLANCORD	E BLANCO RD	WB50	PAJARO ST	S MAIN ST	A	A	2	745	42	31,290	10/29/2020	52	Fair
Dist 6	EBORONDARD	E BORONDA RD	050	EL DORADO DR	NATIVIDAD RD	A	A	2	2926	45	131,670	10/22/2020	52	Fair
Dist 4	FELLCIR	FELL CIR	10	FULTON WAY	END	A	R	2	305	32	9,760	10/14/2020	52	Fair
Dist 4	JEFFERSONS	JEFFERSON ST	10	N HEBBRON AVE	N FILICE ST	A	R	2	562	42	23,619	10/19/2020	52	Fair
Dist 4	MARKETWAY	MARKET WAY	15	SHERWOOD DR	BRIDGE ST	A	C	2	1117	32	35,762	10/19/2020	52	Fair
Dist 3	MONTEREYST	MONTEREY ST	020	E SAN LUIS ST	E ALISAL ST	A	A	2	677	48	32,496	11/03/2020	52	Fair
Dist 5	NDAVISRD	N DAVIS RD	180SB	AUTO CENTER CIR	WESTRIDGE PKWY	A	A	2	4488	32	143,616	10/27/2020	52	Fair
Dist 4	NHEBBRONAV	N HEBBRON AVE	45	E MARKET ST	ELTON PL	A	R	2	566	38	21,539	10/19/2020	52	Fair
Dist 5&6	NMAINST	N MAIN ST	055SB	CHEROKEE DR	W ALVIN DR	A	A	1	1392	13	18,096	10/28/2020	52	Fair
Dist 5&6	NMAINST	N MAIN ST	NB055	E ALVIN DR	CHEROKEE DR	A	A	1	1392	13	18,096	10/28/2020	52	Fair
Dist 3	PAJAROST	PAJARO ST	040	PINE ST	E ROMIE LN	C	A	2	1256	50	62,800	11/03/2020	52	Fair
Dist 3	SSANBORNDR	S SANBORN RD	040NB	PELLETT AVE	ELVEE DR	A	A	2	1830	20	36,600	11/03/2020	52	Fair
Dist 3	SANTAANADR	SANTA ANA DR	10	GROVE ST (N)	GROVE ST (S)	A	R	2	895	32	28,640	09/30/2020	52	Fair
Dist 5	SEGOVIACIR	SEGOVIA CIR	10	MADRID ST	END	A	R	2	287	32	9,210	10/20/2020	52	Fair
Dist 5	VICTORCIR	VICTOR CIR	10	VICTOR ST	END	A	R	2	330	32	10,560	10/21/2020	52	Fair
Dist 3	WACACIAST	W ACACIA ST	020	RIKER ST	JUNIPERO WAY	A	C	2	1356	37	50,172	10/28/2020	52	Fair
Dist 4	WMENKEST	W MENKE ST	10	MARTELLA ST	N MAIN ST	A	R	2	305	48	14,669	10/14/2020	52	Fair
Dist 4	CALIFORNIA1	CALIFORNIA ST	010	S. END	MARKET WAY	A	R	2	166	25	4,150	10/19/2020	51	Fair
Dist 4	CARRAVE	CARR AVE	15	E MARKET ST	END	A	R	2	748	38	28,438	10/19/2020	51	Fair
Dist 2	CARRIAGEDR	CARRIAGE DR	010	COUNTRYSIDE DR	CARRIAGE CT (N)	A	R	2	448	32	14,336	10/12/2020	51	Fair
Dist 5	CASTROST	CASTRO ST	10	N MAIN ST	W LAMAR ST	A	R	2	680	32	21,769	10/20/2020	51	Fair
Dist 5	CLAREMONTS	CLAREMONT ST	10	ROCHEX AVE	W LAUREL DR	A	R	2	457	32	14,633	10/21/2020	51	Fair
Dist 5	COOLIDGEST	COOLIDGE ST	10	HOOVER ST	TAYLOR ST	A	R	2	494	32	15,816	10/20/2020	51	Fair
Dist 3	CORONADOAV	CORONADO AVE	10	WILSON ST	SANTA BARBARA AVE	A	R	2	536	32	17,167	10/26/2020	51	Fair
Dist 2	EALISALST	E ALISAL ST	020	MARGARET ST	FERN ST	A	A	2	911	53	48,283	10/14/2020	51	Fair
Dist 1	EBANOPL	EBANO PL	10	RANCHERO DR	END	A	R	2	203	32	6,525	09/29/2020	51	Fair
Dist 4	FREMONTST	FREMONT ST	15	N MADEIRA AVE	N HEBBRON AVE	A	R	2	1837	32	58,805	10/19/2020	51	Fair
Dist 1	HAWAIIPL	HAWAII PL	10	CARIBBEAN AVE	E END	A	R	2	398	25	9,957	10/05/2020	51	Fair
Dist 4&5	HYDEST	HYDE ST	15	VAN NESS CT	RICO ST	A	R	2	1269	36	45,704	10/21/2020	51	Fair
Dist 5	JACKSONCIR	JACKSON CIR	10	SWANER AVE	END	A	R	2	165	27	4,455	10/20/2020	51	Fair
Dist 5	KENNEDYST	KENNEDY ST	15	VAN BUREN AVE	BUCHANAN WAY	A	R	2	524	37	19,388	10/20/2020	51	Fair
Dist 6	KLAMATHDR	KLAMATH DR	10	ARCADIA WAY	CALAVERAS DR	A	R	2	2205	37	81,585	10/07/2020	51	Fair
Dist 3	LOSPALOSDR	LOS PALOS DR	25	ABBOTT ST	E ROMIE LN	C	C	2	1412	37	52,244	10/03/2020	51	Fair
Dist 3	LOSPALOSDR	LOS PALOS DR	30	E ROMIE LN	SAN JOSE ST	A	C	2	607	37	22,459	09/29/2020	51	Fair
Dist 5	MASONWAY	MASON WAY	10	HOWE DR	LARKIN ST	A	R	2	249	32	7,973	10/21/2020	51	Fair
Dist 3	MELODYLN	MELODY LN	20	W ALISAL ST	W SAN LUIS ST	P	R	2	630	15	9,450	11/02/2020	51	Fair
Dist 5	NDAVISRD	N DAVIS RD	180NB	WESTRIDGE PKWY	AUTO CENTER CIR	A	A	2	4506	32	144,192	10/27/2020	51	Fair
Dist 4	NFILICEST	N FILICE ST	15	ELTON PL	S END (BARRICADE)	A	C	2	1606	39	62,634	10/19/2020	51	Fair
Dist 4	NMADEIRA	N MADEIRA AVE	140	TERRACE ST	NE END (TREE BARRICADE)	A	R	2	1471	41	60,311	10/19/2020	51	Fair
Dist 5&6	NMAINST	N MAIN ST	035SB	SAN JUAN GRADE RD	HARDEN PKWY	A	A	1	1280	13	16,640	10/28/2020	51	Fair
Dist 5&6	NMAINST	N MAIN ST	NB045	CHEROKEE DR	HARDEN PKWY	A	A	1	611	13	7,943	10/28/2020	51	Fair
Dist 4&5	NMAINST	N MAIN ST	NB085	NAVAJO DR	E ALVIN DR	A	A	3	802	38	30,476	10/27/2020	51	Fair



City of Salinas - 2020 PMS Update
Street List by PCI (High to Low)

200227

District	Street ID	Road Name	Section ID	Begin Location	End Location	Surface Type	Functional Class	Lanes	Length (ft)	Width (ft)	Area (SqFt)	PCI Date	PCI	Condition Category
Dist 1	NWHMPSHCIR	NEW HAMPSHIRE CIR	10	NEW HAMPSHIRE CT	END	A	R	2	360	33	11,880	09/10/2020	51	Fair
Dist 1	NOGALCIR	NOGAL CIR	10	NOGAL DR	END	A	R	2	260	31	8,060	09/28/2020	51	Fair
Dist 3	SANJOSEST	SAN JOSE ST	010	LOS PALOS DR	WILGART WAY	C	A	2	810	37	29,970	10/03/2020	51	Fair
Dist 5	SOTOPL	SOTO PL	15	E BOLIVAR ST	S END	A	R	2	145	32	4,640	10/20/2020	51	Fair
Dist 5	TRUMANST	TRUMAN ST	15	EISENHOWER ST	ARTHUR ST	A	R	2	546	38	20,748	10/20/2020	51	Fair
Dist 1	ACOSTAPLZ	ACOSTA PLZ	20	N SANBORN RD	END	A	R	2	270	42	11,340	09/29/2020	50	Poor
Dist 5	ALVARADOCT	ALVARADO CT	10	ALVARADO DR (N)	ALVARADO DR (S)	A	R	2	999	32	31,973	10/21/2020	50	Poor
Dist 3	ARCHERST	ARCHER ST	220	CAPITOL ST	CASSIDY ST	C	R	2	214	38	8,132	10/26/2020	50	Poor
Dist 4	BRIGHTONST	BRIGHTON ST	10	STEVENSON ST	FILBERT WAY	A	R	2	478	32	15,300	10/14/2020	50	Poor
Dist 4	BUSHST	BUSH ST	20	HYDE ST	S END	A	R	2	185	32	5,920	10/14/2020	50	Poor
Dist 2	CARRIAGECT	CARRIAGE CT	10	CARRIAGE DR (N)	CARRIAGE DR (S)	A	R	2	786	32	25,152	10/12/2020	50	Poor
Dist 4	CENTERST	CENTER ST	15	E MARKET ST	EAST ST	A	R	2	906	38	34,428	10/19/2020	50	Poor
Dist 3	CENTRALAVE	CENTRAL AVE	180	SALINAS ST	MAIN ST	A	C	2	260	40	10,429	10/26/2020	50	Poor
Dist 3	CHESTNUTST	CHESTNUT ST	20	PAJARO ST	CALIFORNIA ST	C	R	2	691	45	31,095	10/03/2020	50	Poor
Dist 6	COVENTRYST	COVENTRY ST	15	GLENDORA WAY	BARICADE (N)	A	R	2	120	37	4,440	10/22/2020	50	Poor
Dist 6	DONNERWAY	DONNER WAY	15	HUMBOLDT DR	EMERALD DR	A	R	2	804	37	29,748	10/07/2020	50	Poor
Dist 3	EROMIELN	E ROMIE LN	030	LOS PALOS DR	ABBOTT ST	C	A	4	1766	62	109,492	10/03/2020	50	Poor
Dist 3	FRONTST	FRONT ST	040	E MARKET ST (AC START)	E ALISAL ST	A	A	3	763	54	41,202	10/29/2020	50	Poor
Dist 5	KENNEDYST	KENNEDY ST	35	BUCHANAN WAY	END	A	R	2	1655	33	54,615	10/20/2020	50	Poor
Dist 3	LAMESADR	LA MESA DR	070	SAN JUAN DR	LA MESA WAY	A	C	2	1597	37	59,089	09/29/2020	50	Poor
Dist 1	LASCASITAS	LAS CASITAS DR	10	CONSTITUTION BLVD	RANCHERO DR	A	A	2	1552	38	58,980	09/29/2020	50	Poor
Dist 3	LORIMERST	LORIMER ST	10	CENTRAL AVE	W ALISAL ST	C	R	2	1146	32	36,672	10/26/2020	50	Poor
Dist 3	MAINST	MAIN ST	25	E SAN LUIS ST	W GABILAN ST	A	C	2	1351	37	49,993	02/21/2019	50	Poor
Dist 4	NSANBORNRD	N SANBORN RD	70	OREGON ST	E MARKET ST	A	A	2	2580	32	82,589	10/23/2020	50	Poor
Dist 6	NATIVIDADR	NATIVIDAD RD	080	E BORONDA RD	ROGGE RD	A	R	2	5275	38	200,450	09/30/2020	50	Poor
Dist 4	OCONNORCIR	OCONNOR CIR	10	ST BRENDAN WAY	ROSARITA DR	A	R	2	871	32	27,890	10/15/2020	50	Poor
Dist 1	PACIFICAVE	PACIFIC AVE	010	AMARILLO WAY	DEL MONTE AVE	A	R	2	1154	38	43,852	10/05/2020	50	Poor
Dist 3	PALMETTOST	PALMETTO ST	10	W MARKET ST	RAILROAD AVE	A	R	2	361	52	18,772	10/26/2020	50	Poor
Dist 3	PARKST	PARK ST	020	HOMESTEAD AVE	NACIONAL ST	P	C	2	1278	40	51,120	10/26/2020	50	Poor
Dist 5	PIERCEST	PIERCE ST	10	NORTHRIDGE DR	SWANER AVE	A	R	2	464	32	14,848	10/20/2020	50	Poor
Dist 4	RIANDAST	RIANDA ST	10	GRIFFIN ST	PRADER ST	A	R	2	918	37	33,990	10/19/2020	50	Poor
Dist 4	RINCONAVE	RINCON AVE	10	CENTER ST	EAST ST	A	R	2	700	32	22,413	10/19/2020	50	Poor
Dist 2	SSANBORNRD	S SANBORN RD	SB020	JOHN ST	FAIRVIEW AVE	A	A	2	792	40	31,680	10/22/2020	50	Poor
Dist 3	SSANBORNRD	S SANBORN RD	SB050	PELLETT AVE	RAILROAD Overpass (PCC START)	A	A	2	227	20	4,540	11/03/2020	50	Poor
Dist 3	SSANBORNRD	S SANBORN RD	SB070	RAILROAD Overpass (PCC END)	ABBOTT ST	A	A	2	980	20	19,600	11/03/2020	50	Poor
Dist 1	SIEBERST	SIEBER ST	15	PACIFIC AVE	GARNER AVE	A	R	2	814	22	17,908	10/05/2020	50	Poor
Dist 4	STFRANCISW	ST FRANCIS WAY	15	SORRENTINI DR	ROSARITA DR	A	R	2	1714	32	54,859	10/15/2020	50	Poor
Dist 5	SWANERCIR	SWANER CIR	10	SWANER AVE	END	A	R	2	195	28	5,460	10/20/2020	50	Poor
Dist 4	TERRACEST	TERRACE ST	15	N MADEIRA AVE	FREMONT ST	A	R	2	1625	32	52,000	10/19/2020	50	Poor
Dist 3	VERTINAVE	VERTIN AVE	010	INDUSTRIAL ST	TERVEN AVE	A	C	2	1636	42	68,712	09/28/2020	50	Poor
Dist 5	WBOLIVARST	W BOLIVAR ST	15	N MAIN ST	END	A	R	2	490	42	20,580	10/20/2020	50	Poor
Dist 3&4	WROSSIST	W ROSSI ST	055	VICTOR ST	N DAVIS RD	A	A	2	1346	54	72,684	11/03/2020	50	Poor
Dist 2	WILLIAMSRD	WILLIAMS RD	055	BARDIN RD	DEL MONTE AVE	A	A	4	971	76	73,815	10/14/2020	50	Poor
Dist 3	WINHAMST	WINHAM ST	35	S MAIN ST	END	P	A	2	2361	42	99,169	10/29/2020	50	Poor
Dist 1	ATLANTICST	ATLANTIC ST	15	GARNER AVE	DEL MONTE AVE	A	R	2	1546	32	49,472	10/05/2020	49	Poor
Dist 1	CST	C ST	010	MAE AVE	GALINDO ST	A	R	2	847	32	27,119	10/05/2020	49	Poor
Dist 3	CAMDENWAY	CAMDEN WAY	020	W ACACIA ST	CARMELITA DR	A	R	2	538	32	17,216	10/01/2020	49	Poor
Dist 3	CAPITOLST	CAPITOL ST	010	W MARKET ST	CENTRAL ST	P	C	2	1170	40	46,800	10/27/2020	49	Poor



City of Salinas - 2020 PMS Update
Street List by PCI (High to Low)

200227

District	Street ID	Road Name	Section ID	Begin Location	End Location	Surface Type	Functional Class	Lanes	Length (ft)	Width (ft)	Area (SqFt)	PCI Date	PCI	Condition Category
Dist 5	CHEROKEEDR	CHEROKEE DR	040	DURAN ST	W ALVIN DR	A	C	2	1324	42	55,608	10/20/2020	49	Poor
Dist 5	CHEROKEEDR	CHEROKEE DR	060	INCA WAY	TULANE ST	A	C	2	2170	38	82,460	10/20/2020	49	Poor
Dist 2	DELMONTEAV	DEL MONTE AVE	040	BURKE ST	WILLIAMS RD	A	C	2	1130	44	49,720	10/09/2020	49	Poor
Dist 6	EBORONDARD	E BORONDA RD	040	MCKINNON ST	EL DORADO DR	A	A	2	3044	45	136,980	10/22/2020	49	Poor
Dist 4	NMADEIRAAV	N MADEIRA AVE	020	ST EDWARDS AVE	HILL CIR	A	R	2	1637	37	60,569	10/16/2020	49	Poor
Dist 3	NACIONALST	NACIONAL ST	20	CATALINA AVE	CENTRAL AVE	P	C	2	813	40	32,520	10/26/2020	49	Poor
Dist 1	NOGALDR	NOGAL DR	020	FREEDOM PKWY	MIMBRERA WAY	A	C	2	1638	38	62,244	09/28/2020	49	Poor
Dist 3	PAJAROST	PAJARO ST	020	JOHN ST	MAPLE ST	C	A	2	974	50	48,700	11/03/2020	49	Poor
Dist 3	RIKERCIR	RIKER CIR	10	RIKER ST	END	A	R	2	126	32	4,035	10/01/2020	49	Poor
Dist 6	SARATOGACI	SARATOGA CIR	10	SARATOGA DR	END	A	R	2	232	32	7,432	10/07/2020	49	Poor
Dist 6	TAHOEDR	TAHOE DR	15	LOS COCHES AVE	END	A	R	2	1498	35	52,430	10/07/2020	49	Poor
Dist 3	ABBOTTST	ABBOTT ST	SB100	1100' E(S)/O HARKINS RD	HARRIS RD	O	A	2	4294	28	120,232	11/02/2020	48	Poor
Dist 1	CARIBBEANA	CARIBBEAN AVE	010	HAWAII PL	TAHITI PL	A	R	2	241	32	7,712	10/05/2020	48	Poor
Dist 2	COUNTRYSID	COUNTRYSIDE DR	15	BARDIN RD	EAST END	A	R	2	915	40	36,600	10/12/2020	48	Poor
Dist 1&6	EBORONDARD	E BORONDA RD	070	INDEPENDENCE BLVD	HEMINGWAY DR	A	A	2	2199	45	98,955	10/22/2020	48	Poor
Dist 2	ELAURELDR	E LAUREL DR	035	TOWT ST	WILLIAMS RD	A	A	2	1686	42	70,812	10/14/2020	48	Poor
Dist 3	ESANLUISSST	E SAN LUIS ST	050	MAIN ST	FRONT ST	P	C	2	1699	34	57,766	10/29/2020	48	Poor
Dist 3	HASTINGSVAV	HASTINGS AVE	25	COLUMBIA AVE	CAMPUS AVE	A	R	2	1207	32	38,651	10/01/2020	48	Poor
Dist 6	HUMBOLDTDR	HUMBOLDT DR	15	YREKA DR	TRUCKEE WAY	A	R	2	1548	37	57,276	10/07/2020	48	Poor
Dist 1	JOSEPHINES	JOSEPHINE ST	15	C ST	END	A	R	2	632	32	20,250	10/05/2020	48	Poor
Dist 5	LABREAST	LA BREA ST	10	SEPULVEDA DR	N 1ST ST	A	R	2	443	32	14,203	10/21/2020	48	Poor
Dist 3	MAPLEWOODD	MAPLEWOOD DR	30	GROVE ST	SIERRA DR	A	R	2	391	32	12,523	09/30/2020	48	Poor
Dist 1	MIMBRERACI	MIMBRERA CIR	10	MIMBRERA WAY	END	A	R	2	330	31	10,230	09/28/2020	48	Poor
Dist 3	MONTECITOW	MONTECITO WAY	15	W ALISAL ST	SAN JACINTO DR	A	R	2	953	37	35,261	10/01/2020	48	Poor
Dist 3	OAKST	OAK ST	15	S MAIN ST	E END	P	R	2	2074	34	70,516	10/28/2020	48	Poor
Dist 5	POSTDR	POST DR	10	N DAVIS RD	W LAUREL DR	O	A	4	1103	66	72,858	10/21/2020	48	Poor
Dist 4	POWELLST	POWELL ST	15	W ROSSI ST	END	A	R	2	2292	37	84,815	10/16/2020	48	Poor
Dist 4	RAINIERDR	RAINIER DR	015	SHIRES WAY	LINWOOD DR	A	R	2	892	32	28,568	10/15/2020	48	Poor
Dist 3	RIKERST	RIKER ST	110	W ALISAL ST	CLAY ST	P	A	2	1116	40	44,640	10/27/2020	48	Poor
Dist 3	SANTOMASWA	SAN TOMAS WAY	15	SAN MARCOS DR	SAN DIEGO DR	A	R	2	623	32	19,966	09/29/2020	48	Poor
Dist 5	SEPULVEDAC	SEPULVEDA CIR	10	SEPULVEDA DR	END	A	R	2	325	32	10,400	10/21/2020	48	Poor
Dist 6	SISKIYOU DR	SISKIYOU DR	10	CALAVERAS DR	KLAMATH DR	A	R	2	1394	32	44,608	10/06/2020	48	Poor
Dist 3	STEPHANIED	STEPHANIE DR	20	STEPHANIE DR	BYRON DR	A	R	2	633	35	22,155	10/01/2020	48	Poor
Dist 3	WACACIAST	W ACACIA ST	030	JUNIPERO WAY	W ALISAL ST	A	C	2	2299	37	85,063	10/28/2020	48	Poor
Dist 1	WHITMANCIR	WHITMAN CIR	10	LONGFELLOW DR	END	A	R	2	420	32	13,440	09/11/2020	48	Poor
Dist 3	WORKCIR	WORK CIR	10	WORK ST	END	A	R	2	402	32	12,877	09/29/2020	48	Poor
Dist 3	AMBROSEDR	AMBROSE DR	010	DAVIS RD	W ALISAL ST	A	C	2	2239	42	94,038	10/01/2020	47	Poor
Dist 5	ARTHURST	ARTHUR ST	15	CLEVERLAND AVE	END	A	R	2	2200	32	70,406	10/20/2020	47	Poor
Dist 2	BEVERLYDR	BEVERLY DR	15	FAIRVIEW AVE	FLORENCE PL	A	R	2	1345	32	43,051	10/13/2020	47	Poor
Dist 5	BORONDARD	BORONDA RD	010WB	N MAIN ST	N FREEWAY ON RAMP	A	A	2	546	32	17,502	10/27/2020	47	Poor
Dist 4	CABRILLOAV	CABRILLO AVE	10	TAMPICO AVE	LINWOOD DR	A	R	2	880	32	28,177	10/15/2020	47	Poor
Dist 1	CHARROWAY	CHARRO WAY	10	ALAMO WAY	RIDER AVE	A	R	2	302	38	11,476	09/29/2020	47	Poor
Dist 2	EALISALST	E ALISAL ST	030	FERN ST	TAMPA ST	A	A	2	1167	53	61,851	10/14/2020	47	Poor
Dist 6	EMERALDWAY	EMERALD WAY	15	EMERALD DR	PESCADERO DR	A	R	2	673	42	28,266	10/07/2020	47	Poor
Dist 3	GONZALESAL	GONZALES ALY	10	E GABILAN ST	E ALISAL ST	P	R	2	672	14	9,408	11/02/2020	47	Poor
Dist 3	GROVEST	GROVE ST	020	START OF LOOP	END OF LOOP	A	R	2	675	32	21,600	09/30/2020	47	Poor
Dist 6	HARDENPKWY	HARDEN PKWY	WB010	EL DORADO DR	WINDSOR ST	A	C	2	1540	28	43,120	09/29/2020	47	Poor
Dist 5	KENNEDYCIR	KENNEDY CIR	10	KENNEDY ST	END	A	R	2	350	32	11,200	10/20/2020	47	Poor



City of Salinas - 2020 PMS Update
Street List by PCI (High to Low)

200227

District	Street ID	Road Name	Section ID	Begin Location	End Location	Surface Type	Functional Class	Lanes	Length (ft)	Width (ft)	Area (SqFt)	PCI Date	PCI	Condition Category
Dist 3	LAMESADR	LA MESA DR	050	W END	PAJARO ST	A	C	2	217	37	8,029	09/29/2020	47	Poor
Dist 6	LOSCOCHESE	LOS COCHES CIR	10	LOS COCHES AVE	END	A	R	2	326	32	10,447	10/07/2020	47	Poor
Dist 5	MADRIDCIR	MADRID CIR	10	MADRID ST	END	A	R	2	495	32	15,840	10/20/2020	47	Poor
Dist 5	MASSAST	MASSA ST	15	N MAIN ST	END	A	R	2	479	32	15,348	10/20/2020	47	Poor
Dist 4	NDAVISRD	N DAVIS RD	150NB	W ROSSI ST	SLOAT DR	O	A	2	751	32	24,032	10/27/2020	47	Poor
Dist 4	NHEBBRONAV	N HEBBRON AVE	15	E ALISAL ST	E MARKET ST	A	C	2	1149	40	45,960	10/19/2020	47	Poor
Dist 5	NMAINST	N MAIN ST	025SB	E BORONDA RD	SAN JUAN GRADE RD	A	A	1	1749	13	22,737	10/28/2020	47	Poor
Dist 4	NSANBORNRD	N SANBORN RD	80	E MARKET ST	E ALISAL ST	A	A	4	1308	65	85,020	10/23/2020	47	Poor
Dist 6	NEWPORTCT	NEWPORT CT	10	LEXINGTON DR N. SIDE	LEXINGTON DR S. SIDE	A	R	2	1675	32	53,600	10/08/2020	47	Poor
Dist 5	POLKST	POLK ST	20	W LAUREL DR	TYLER ST	A	R	2	2237	32	71,614	10/21/2020	47	Poor
Dist 6	RAMONA AVE	RAMONA AVE	20	RAINIER DR	GLACIER DR	A	R	2	997	32	31,904	10/06/2020	47	Poor
Dist 1	RHDISLDCIR	RHODE ISLAND CIR	10	RHODE ISLAND ST	END	A	R	2	285	33	9,405	09/10/2020	47	Poor
Dist 4	ROOSEVELTST	ROOSEVELT ST	15	KERN ST	N PEARL ST	A	C	2	2049	41	84,009	10/19/2020	47	Poor
Dist 4	SIMASST	SIMAS ST	15	E MARKET ST	END	A	R	2	732	38	27,834	10/19/2020	47	Poor
Dist 5	SWANERAVE	SWANER AVE	15	SANTA RITA ST	VAN BUREN AVE	A	R	2	2126	38	80,788	10/20/2020	47	Poor
Dist 3	WESTST	WEST ST	090	LANG ST	GEIL ST	A	R	2	323	32	10,344	10/27/2020	47	Poor
Dist 3	WILLOWST	WILLOW ST	15	S MAIN ST	CALIFORNIA ST	P	R	2	1463	32	46,816	10/29/2020	47	Poor
Dist 3	BELLARMINE	BELLARMINE DR	10	W ALISAL ST	PALMA DR	A	R	2	978	32	31,320	10/01/2020	46	Poor
Dist 6	CALAVERASD	CALAVERAS DR	15	END	END	A	R	2	3228	32	103,300	10/07/2020	46	Poor
Dist 3	CAMDENWAY	CAMDEN WAY	010	BEDFORD DR	W ACACIA ST	A	R	2	215	32	6,880	10/01/2020	46	Poor
Dist 2	CAROLDR	CAROL DR	15	FLORENCE PL	END	A	R	2	1431	32	45,813	10/13/2020	46	Poor
Dist 3	CHURCHST	CHURCH ST	40	CLAY ST	W ALISAL ST	C	C	2	1117	38	42,446	10/27/2020	46	Poor
Dist 5	EBORONDARD	E BORONDA RD	010EB	N MAIN ST	SAN JUAN GRADE RD	O	A	2	1684	40	67,360	10/22/2020	46	Poor
Dist 3	EGABILANST	E GABILAN ST	15	MAIN ST	PAJARO ST	A	C	2	676	32	21,639	03/26/2019	46	Poor
Dist 4	ELAURELDR	E LAUREL DR	015	LINWOOD DR	GRANADA AVE	A	A	4	1128	58	65,424	10/22/2020	46	Poor
Dist 4	EMARKETST	E MARKET ST	035EB	END PCC (S/O MARKET WAY)	E MARKET ST	A	A	2	360	28	10,080	10/28/2020	46	Poor
Dist 3	EROMIELN	E ROMIE LN	020	ALAMEDA AVE	LOS PALOS DR	A	A	4	1186	62	73,572	09/29/2020	46	Poor
Dist 2	GLENWOODCT	GLENWOOD CT	10	ALMA AVE	KIMMEL ST	A	R	2	447	32	14,315	10/13/2020	46	Poor
Dist 5	HOOVERST	HOOVER ST	15	EISENHOWER ST	SOUZA WAY	A	R	2	1394	32	44,623	10/20/2020	46	Poor
Dist 3	LACANADAWA	LA CANADA WAY	10	LOS OLIVOS DR	LA JOLLA WAY	A	R	2	682	32	21,824	10/01/2020	46	Poor
Dist 6	LASSENAVE	LASSEN AVE	15	E ALVIN DR	RAINIER DR	A	R	2	1246	38	47,348	10/06/2020	46	Poor
Dist 5	LENNYST	LENNY ST	15	HOOVER ST	LOUISE ST	A	R	2	1354	32	43,348	10/22/2020	46	Poor
Dist 3	LINCOLNAVE	LINCOLN AVE	020	CLAY ST	AVENUE A	C	R	2	538	38	20,444	11/03/2020	46	Poor
Dist 3	LOSPALOSDR	LOS PALOS DR	45	SAN JOSE ST	SAN MIGUEL AVE	A	C	2	862	37	31,894	09/29/2020	46	Poor
Dist 2	MAGNOLIADR	MAGNOLIA DR	10	GARDEN WAY	MEADOW DR	A	R	2	1050	32	33,600	10/12/2020	46	Poor
Dist 5	NMAINST	N MAIN ST	NB025	SAN JUAN GRADE RD	E BORONDA RD	A	A	1	1749	13	22,737	10/28/2020	46	Poor
Dist 3	PALMADR	PALMA DR	020	W ALISAL ST	IVERSON ST	C	C	2	3060	38	116,280	10/27/2020	46	Poor
Dist 3	SSANBORNRD	S SANBORN RD	010NB	ABBOTT ST	RAILROAD Ovepass (PCC START)	A	A	2	972	20	19,440	11/03/2020	46	Poor
Dist 3	SANJUANDR	SAN JUAN DR	10	E BLANCO RD	SAN MIGUEL AVE	A	C	2	1257	37	46,509	09/30/2020	46	Poor
Dist 5&6	SANJUANGRA	SAN JUAN GRADE RD	060	E BORONDA RD	VAN BUREN AVE	A	A	2	2006	38	76,228	10/28/2020	46	Poor
Dist 3	SANMIGUELA	SAN MIGUEL AVE	010	S MAIN ST	PAJARO ST	O	C	2	843	56	47,208	11/02/2020	46	Poor
Dist 4	SONORAWAY	SONORA WAY	10	CHAPARRAL ST	TAMPICO AVE	A	R	2	1078	32	34,509	10/22/2020	46	Poor
Dist 4&5	VANNESSCT	VAN NESS CT	10	VICTOR ST (W)	HYDE ST	A	R	2	717	37	26,529	10/21/2020	46	Poor
Dist 3	VASSARAVE	VASSAR AVE	10	HASTINGS AVE	LEMONS AVE	A	R	2	680	32	21,783	10/01/2020	46	Poor
Dist 6	VENTURAWAY	VENTURA WAY	10	NAPA WAY	SUTTER ST	A	R	2	602	32	19,266	10/06/2020	46	Poor
Dist 5	WALVINDR	W ALVIN DR	15	N MAIN ST	CHEROKEE DR	A	C	2	1997	67	133,799	10/20/2020	46	Poor
Dist 2	WILLIAMS RD	WILLIAMS RD	010	E ALISAL ST	E MARKET ST	A	A	4	1769	64	113,216	10/14/2020	46	Poor
Dist 1	ABERFORDCI	ABERFORD CIR	10	DE CUNHA CT	END	A	R	2	260	31	8,060	09/10/2020	45	Poor



City of Salinas - 2020 PMS Update
Street List by PCI (High to Low)

200227

District	Street ID	Road Name	Section ID	Begin Location	End Location	Surface Type	Functional Class	Lanes	Length (ft)	Width (ft)	Area (SqFt)	PCI Date	PCI	Condition Category
Dist 6	ARCADIWAY	ARCADIA WAY	30	NATIVIDAD RD	GLENDORA WAY	A	R	2	738	37	27,306	10/07/2020	45	Poor
Dist 3	BAUTISTADR	BAUTISTA DR	10	ORANGE DR	W ROMIE LN	A	R	2	563	32	18,016	10/27/2020	45	Poor
Dist 4	BOLEROAVE	BOLERO AVE	15	E LAUREL DR	CHAPARRAL ST	A	R	2	1793	32	57,377	10/15/2020	45	Poor
Dist 6	CASCADECIR	CASCADE CIR	15	KLAMATH DR	END	A	R	2	491	32	15,739	10/07/2020	45	Poor
Dist 1&2	DELMONTEAV	DEL MONTE AVE	030	MAE AVE	BURKE ST	O	C	2	885	42	37,170	10/09/2020	45	Poor
Dist 3	DRIFTWOODP	DRIFTWOOD PL	15	N END	S END	A	R	2	680	32	21,760	09/30/2020	45	Poor
Dist 3	EACACIAST	E ACACIA ST	010	S. MAIN ST	PAJARO ST	C	A	2	710	34	24,140	12/09/2020	45	Poor
Dist 3	FRONTST	FRONT ST	055	E ALISAL ST	JOHN ST	A	A	4	1839	82	150,798	10/29/2020	45	Poor
Dist 3	LAMESADR	LA MESA DR	080	LA MESA WAY	SAN ANGELO DR	A	C	2	1433	37	53,021	09/29/2020	45	Poor
Dist 1	MAEAVE	MAE AVE	020	D ST	DEL MONTE AVE	A	R	2	823	32	26,345	10/05/2020	45	Poor
Dist 3	MAINST	MAIN ST	30	JOHN ST	E SAN LUIS ST	A	C	4	341	60	20,507	11/03/2020	45	Poor
Dist 6	MCKINNONST	MCKINNON ST	10	E ALVIN DR	WESTMINSTER DR	A	C	4	988	54	53,352	10/22/2020	45	Poor
Dist 5	NDAVISRD	N DAVIS RD	160NB	SLOAT DR	W LAUREL DR	A	A	2	3026	32	96,832	10/23/2020	45	Poor
Dist 4	NPEARLST	N PEARL ST	15	E MARKET ST	E ALISAL ST	A	R	2	1146	36	41,256	10/19/2020	45	Poor
Dist 4	NAVAJODR	NAVAJO DR	70	NORTH MAIN ST	NOICE ST	A	C	2	331	41	13,571	10/15/2020	45	Poor
Dist 3	PADREDR	PADRE DR	030	W SAN JOAQUIN ST	NISSAN RD	A	C	2	457	42	19,194	10/01/2020	45	Poor
Dist 1	PINOWAY	PINO WAY	10	LAS CASITAS DR	ALAMO WAY	A	R	2	832	32	26,638	09/29/2020	45	Poor
Dist 6	REDONDOWAY	REDONDO WAY	10	COMPTON WAY	GLENDORA WAY	A	R	2	1091	32	34,928	10/07/2020	45	Poor
Dist 3	SSANBORNRD	S SANBORN RD	030NB	RAILROAD Overpass (PCC END)	PELLETT AVE	A	A	2	225	20	4,500	11/03/2020	45	Poor
Dist 3	SANMIGUELA	SAN MIGUEL AVE	020	PAJARO ST	ALAMEDA AVE	A	C	2	1924	32	61,568	11/02/2020	45	Poor
Dist 1	TAHIPL	TAHITI PL	10	CARIBBEAN AVE	END	A	R	2	407	25	10,175	10/05/2020	45	Poor
Dist 4	TOYONAVE	TOYON AVE	10	REATA ST	TAPADERO DR	A	R	2	725	38	27,564	10/15/2020	45	Poor
Dist 3	WACACIAST	W ACACIA ST	010	S MAIN ST	RIKER ST	A	C	2	1471	35	51,485	10/28/2020	45	Poor
Dist 3	ABBOTTST	ABBOTT ST	NB020	1100' E(S)/O HARKINS RD	GROWERS ST	C	A	2	2311	44	101,684	10/30/2020	44	Poor
Dist 3	BEDFORDDR	BEDFORD DR	15	COLUMBIA AVE	CAMDEN AVE	A	R	2	1704	32	54,528	10/01/2020	44	Poor
Dist 3	CENTRALAVE	CENTRAL AVE	075	NACIONAL ST	HOMESTEAD AVE	C	C	2	1279	49	62,671	10/26/2020	44	Poor
Dist 6	CHICOWAY	CHICO WAY	10	SISKIYOU DR	CALAVERAS DR	A	R	2	695	32	22,265	10/06/2020	44	Poor
Dist 2	EALISALST	E ALISAL ST	060	WILLIAMS RD	TOWT ST	A	A	4	987	67	66,129	10/14/2020	44	Poor
Dist 1	EBORONDARD	E BORONDA RD	090	CONSTITUTION BLVD	RIDER AVE	A	A	2	1763	45	79,335	10/06/2020	44	Poor
Dist 3	EGABILANST	E GABILAN ST	55	PAJARO ST	CALIFORNIA ST	A	C	2	673	49	32,977	10/29/2020	44	Poor
Dist 2	EMARKETST	E MARKET ST	100	KENNETH AVE	E ALISAL ST	A	C	2	1321	64	84,544	10/13/2020	44	Poor
Dist 2	FERNST	FERN ST	10	E ALISAL ST	SYCAMORE RD	A	R	2	315	34	10,722	10/12/2020	44	Poor
Dist 6	INYOCIR	INYO CIR	10	MENDOCINO DR	END	A	R	2	250	32	8,014	09/29/2020	44	Poor
Dist 3	LEMOHAVE	LEMON AVE	010	DAVIS RD	COLLEGE DR	A	R	2	2532	37	93,684	10/01/2020	44	Poor
Dist 1	MANZANOCIR	MANZANO CIR	10	MIMBRERA WAY	END	A	R	2	482	31	14,954	09/28/2020	44	Poor
Dist 4	MARTELLAST	MARTELLA ST	10	PRESTONE ST	W ROSSI ST	A	R	2	684	35	23,940	10/14/2020	44	Poor
Dist 3	MELROSEDR	MELROSE DR	10	BELMONT DR	PARK ST	A	R	2	736	32	23,578	10/02/2020	44	Poor
Dist 5	MONTGOMERY	MONTGOMERY ST	10	BUSH ST	HYDE ST	A	R	2	797	32	25,506	10/21/2020	44	Poor
Dist 4	MYRTLEST	MYRTLE ST	10	CIRCLE DR	TOWT ST	A	R	2	899	30	26,970	10/16/2020	44	Poor
Dist 5	NORTHRIDGE	NORTHRIDGE DR	15	VAN BUREN AVE	SWANER AVE	A	R	2	2778	37	102,812	10/20/2020	44	Poor
Dist 5	PRADOST	PRADO ST	10	W END	PEREZ ST	A	R	2	296	34	10,064	10/20/2020	44	Poor
Dist 4	TAMPICOAVE	TAMPICO AVE	90	ELWOOD ST	RAINIER DR	A	R	2	1261	32	40,352	10/15/2020	44	Poor
Dist 3	WSANJOAQUI	W SAN JOAQUIN ST	10	E SAN JOAQUIN ST	PADRE DR	A	R	2	765	32	24,507	10/01/2020	44	Poor
Dist 2	WILLIAMSRD	WILLIAMS RD	020	E MARKET ST	BELLEHAVEN ST	A	A	4	1412	64	90,368	10/14/2020	44	Poor
Dist 6	ALTURASWAY	ALTURAS WAY	10	ALTURAS CIR	TAHOE DR	A	R	2	394	32	12,631	10/07/2020	43	Poor
Dist 2	ANDINACIR	ANDINA CIR	10	ANDINA DR	END	A	R	2	190	32	6,080	10/12/2020	43	Poor
Dist 6	ATHERTONCI	ATHERTON CIR	10	ATHERTON WAY	END	A	R	2	349	32	11,186	10/07/2020	43	Poor
Dist 3	CALIFORN1	CALIFORNIA ST	045	E GABILAN ST	JOHN ST	C	C	2	2332	46	107,272	11/02/2020	43	Poor



City of Salinas - 2020 PMS Update
Street List by PCI (High to Low)

200227

District	Street ID	Road Name	Section ID	Begin Location	End Location	Surface Type	Functional Class	Lanes	Length (ft)	Width (ft)	Area (SqFt)	PCI Date	PCI	Condition Category
Dist 3	COLLEGEDR	COLLEGE DR	010	CAMPUS AVE	W ALISAL ST	A	C	2	1216	38	46,208	10/02/2020	43	Poor
Dist 1	DST	D ST	15	MAE AVE	GALINDO ST	A	R	2	851	32	27,261	10/05/2020	43	Poor
Dist 6	ELSURAVE	EL SUR AVE	10	PESCADERO DR	CAMBRIAN DR	A	R	2	813	32	26,017	10/07/2020	43	Poor
Dist 3	FRONTST	FRONT ST	050WB	FORK 436 FT N/O E SALISAL ST	AC END	A	A	1	594	18	10,692	11/03/2020	43	Poor
Dist 1	GARNERAVE	GARNER AVE	010	END	RIDER AVE	A	R	2	1096	37	40,552	09/29/2020	43	Poor
Dist 4	LOMADR	LOMA DR	15	E LAUREL DR	DORORO DR	A	R	2	1054	32	33,736	10/15/2020	43	Poor
Dist 5	LOUISEST	LOUISE ST	15	CLEVELAND AVE	LENNY ST	A	R	2	1151	32	36,856	10/20/2020	43	Poor
Dist 2	MCGOWANDR	MCGOWAN DR	15	S SANBORN RD	JOHN ST	A	R	2	1282	38	48,716	10/13/2020	43	Poor
Dist 6	NAPAWAY	NAPA WAY	15	EL DORADO DR	IMPERIAL WAY	A	R	2	551	32	17,653	10/06/2020	43	Poor
Dist 3	PALMADR	PALMA DR	010	UNIVERSITY AVE	W ALISAL ST	C	C	2	1620	38	61,560	10/27/2020	43	Poor
Dist 3	SANJOSEST	SAN JOSE ST	020	WILGART WAY	SAN JUAN DR	A	A	2	963	37	35,631	09/30/2020	43	Poor
Dist 3	SANSIMEOND	SAN SIMEON DR	15	CAMDEN WAY	AMBROSE DR	A	R	2	1792	32	57,360	10/01/2020	43	Poor
Dist 4	STALBANSCI	ST ALBANS CIR	10	ST ALBANS WAY	END	A	R	2	130	39	5,070	10/16/2020	43	Poor
Dist 2	WILLIAMSRD	WILLIAMS RD	030	BELLEHAVEN ST	BARDIN WAY	A	A	4	1481	64	94,784	10/14/2020	43	Poor
Dist 3	WOODSIDEDR	WOODSIDE DR	020	IVERSON ST	SAN VICENTE AVE	A	R	2	1113	32	35,616	09/30/2020	43	Poor
Dist 3	BELMONTDR	BELMONT DR	15	MELROSE DR	ARCHER ST	A	R	2	1097	32	35,135	10/02/2020	42	Poor
Dist 3	BRUCEAVE	BRUCE AVE	20	W ACACIA ST	COLLEGE DR	A	R	2	836	32	26,762	10/02/2020	42	Poor
Dist 1	CARIBBEANA	CARIBBEAN AVE	020	TAHITI PL	PACIFIC AVE	A	R	2	239	32	7,659	10/05/2020	42	Poor
Dist 6	CASCADECT	CASCADE CT	15	KLAMATH DR	CASCADE CIR	A	R	2	958	37	35,446	10/07/2020	42	Poor
Dist 4	CIRCLEPL	CIRCLE PL	10	CIRCLE DR	END	A	R	2	678	38	25,764	10/16/2020	42	Poor
Dist 2	EALISALST	E ALISAL ST	040	TAMPA ST	E MARKET ST	A	A	2	838	42	35,196	10/14/2020	42	Poor
Dist 5	EBOLIVARST	E BOLIVAR ST	15	N MAIN ST	VAN BUREN AVE	A	C	2	2014	32	64,469	10/20/2020	42	Poor
Dist 3	EMARKETST	E MARKET ST	010	MAIN ST	PAJARO ST	A	A	4	755	74	55,870	10/22/2020	42	Poor
Dist 1	GEEST	GEE ST	10	RIDER AVE	END	A	R	2	590	38	22,420	09/29/2020	42	Poor
Dist 6	HARDENPKWY	HARDEN PKWY	WB040	BROADWAY DR	N MAIN ST	A	C	2	2026	28	56,728	09/29/2020	42	Poor
Dist 3	LINCOLNAVE	LINCOLN AVE	030	AVENUE A	AVENUE B	A	R	2	439	40	17,560	11/03/2020	42	Poor
Dist 6	LOSATOSWA	LOS GATOS WAY	10	SARATOGA DR (W)	SARATOGA DR (E)	A	R	2	1474	32	47,168	10/07/2020	42	Poor
Dist 3	MAPLEST	MAPLE ST	020	PAJARO ST	CALIFORNIA ST	C	C	2	691	42	29,022	10/03/2020	42	Poor
Dist 3	MAPLEWOODD	MAPLEWOOD DR	15	ALAMEDA AVE	GROVE ST	A	R	2	616	32	19,730	09/30/2020	42	Poor
Dist 3	PADREDR	PADRE DR	020	W ROMIE LN	W SAN JOAQUIN ST	A	C	2	1226	32	39,232	10/01/2020	42	Poor
Dist 2	PRINCEPL	PRINCE PL	10	S HEBBRON AVE (N)	S HEBBRON AVE (S)	A	R	2	918	32	29,376	10/12/2020	42	Poor
Dist 3	RIKERST	RIKER ST	130	W ACACIA ST	W ROMIE LN	A	A	2	1000	38	38,000	10/27/2020	42	Poor
Dist 3	RIKERST	RIKER ST	150	W BLANCO RD	KIPLING ST	A	C	2	1506	38	57,228	10/27/2020	42	Poor
Dist 2	SPEARLST	S PEARL ST	15	E ALISAL ST	END	A	R	2	329	32	10,528	10/12/2020	42	Poor
Dist 3	SIERRADR	SIERRA DR	15	GROVE ST	MANOR DR	A	R	2	1561	32	49,977	09/30/2020	42	Poor
Dist 3	VILLAST	VILLA ST	10	CENTRAL AVE	WILSON ST	C	C	2	1285	38	48,830	10/26/2020	42	Poor
Dist 5	WLAMARST	W LAMAR ST	10	CASTRO ST	N MAIN ST	A	R	2	200	32	6,400	10/20/2020	42	Poor
Dist 5	WLAURELDR	W LAUREL DR	150	N DAVIS RD	EL RANCHO WAY	A	A	4	283	70	19,845	10/28/2020	42	Poor
Dist 4	CALIFORNI1	CALIFORNIA ST	020	MARKET WAY	E ROSSI ST	P	R	2	861	52	44,772	10/19/2020	41	Poor
Dist 5	CHEROKEEDR	CHEROKEE DR	020	MADRID ST	SEVILLE ST	A	C	2	599	42	25,158	10/20/2020	41	Poor
Dist 2	CROSSAVE	CROSS AVE	020	E MARKET ST	MIAMI ST	A	R	2	1809	36	65,124	10/12/2020	41	Poor
Dist 4	DIABLODR	DIABLO DR	10	E LAUREL DR	ELWOOD ST	A	R	2	790	30	23,723	10/15/2020	41	Poor
Dist 2&4	EALISALST	E ALISAL ST	080	N SANBORN RD	N HEBBRON AVE	A	A	4	1423	75	106,725	10/14/2020	41	Poor
Dist 4	EMARKETST	E MARKET ST	110WB	MARKET WAY/ SHERWOOD DR	START PCC (S/O MARKET WAY)	A	A	4	177	50	8,850	10/28/2020	41	Poor
Dist 1	ELKINGTONA	ELKINGTON AVE	10	KILBRETH AVE	DEL MONTE AVE	A	R	2	1758	38	66,832	10/05/2020	41	Poor
Dist 5	GARDENIACI	GARDENIA CIR	10	GARDENIA DR	E END	A	R	2	246	31	7,626	10/21/2020	41	Poor
Dist 6	HARDENPKWY	HARDEN PKWY	EB010	N MAIN ST	BROADWAY DR	A	C	2	2015	28	56,420	09/29/2020	41	Poor
Dist 5	LARKINCIR	LARKIN CIR	10	LARKIN ST	END	A	R	2	410	32	13,120	10/21/2020	41	Poor



City of Salinas - 2020 PMS Update
Street List by PCI (High to Low)

200227

District	Street ID	Road Name	Section ID	Begin Location	End Location	Surface Type	Functional Class	Lanes	Length (ft)	Width (ft)	Area (SqFt)	PCI Date	PCI	Condition Category
Dist 5	LUBERST	LUBER ST	10	HOOVER ST	CLEVELAND AVE	A	R	2	771	32	24,678	10/20/2020	41	Poor
Dist 3	MAPLEST	MAPLE ST	030	CALIFORNIA ST	ABBOTT ST	C	C	2	1706	40	68,240	10/03/2020	41	Poor
Dist 2	MONTANAST	MONTANA ST	15	N SANBORN RD	BEECH ST	A	R	2	1227	32	39,277	10/13/2020	41	Poor
Dist 1	ORCHARDAVE	ORCHARD AVE	10	DEL MONTE AVE	SIEBER ST	A	R	2	1146	25	28,650	10/05/2020	41	Poor
Dist 5	SEVILLEST	SEVILLE ST	15	DURAN ST	CHEROKEE DR	A	R	2	1255	32	40,160	10/20/2020	41	Poor
Dist 2	SHASTAWAY	SHASTA WAY	10	GARDEN WAY	JOHN ST	A	R	2	792	32	25,351	10/13/2020	41	Poor
Dist 4	SOLEDADST	SOLEDAD ST	10	E LAKE ST	MARKET WAY	A	R	2	678	32	21,719	11/02/2020	41	Poor
Dist 5	STOKESWAY	STOKES WAY	10	LARKIN ST	COLTON DR	A	R	2	291	37	10,767	10/21/2020	41	Poor
Dist 3	STONEST	STONE ST	10	W MARKET ST	CENTRAL AVE	C	R	2	788	32	25,216	10/27/2020	41	Poor
Dist 5	TYLERPL	TYLER PL	10	TYLER ST	END	A	R	2	137	32	4,407	10/21/2020	41	Poor
Dist 3&4	WROSSIST	W ROSSI ST	035	SANSOME ST	RICO ST	A	A	2	1029	54	55,566	11/03/2020	41	Poor
Dist 3&4	WROSSIST	W ROSSI ST	045	RICO ST	VICTOR ST	A	A	2	2088	54	112,752	11/03/2020	41	Poor
Dist 3	WOODSIDEDR	WOODSIDE DR	010	RIKER ST	IVERSON ST	A	R	2	1209	32	38,688	09/30/2020	41	Poor
Dist 3	WORKST	WORK ST	50	S SANBORN RD	ELVEE DR	A	A	4	1902	62	117,940	09/29/2020	41	Poor
Dist 3	YOUNGDR	YOUNG DR	10	KIRKWOOD AVE	KIRKWOOD AVE	A	R	2	1040	32	33,285	10/26/2020	41	Poor
Dist 3	ABBOTTST	ABBOTT ST	NB100	JOHN ST	FRONT ST	A	A	2	901	36	32,455	10/30/2020	40	Poor
Dist 2	AIRPORTBLV	AIRPORT BLVD	040	TERVEN AVE	HANSEN ST	A	C	4	1268	59	74,812	10/13/2020	40	Poor
Dist 2	ALMAAVE	ALMA AVE	010	N. SANBORN ROAD	1ST AVE	A	R	2	2714	36	97,704	10/14/2020	40	Poor
Dist 3	AUBURNST	AUBURN ST	010	CHURCH ST	CAYUGA ST	A	R	2	321	39	12,519	10/27/2020	40	Poor
Dist 6	BOCAWAY	BOCA WAY	10	EMERALD WAY	TAHOE DR	A	R	2	264	32	8,478	10/07/2020	40	Poor
Dist 3	CARMELITAD	CARMELITA DR	020	W ALISAL ST	PALMA DR	A	R	2	1050	37	38,850	10/01/2020	40	Poor
Dist 3	CENTRALAVE	CENTRAL AVE	065	UNIVERSITY AVE	NACIONAL ST	C	C	2	1475	49	72,275	10/26/2020	40	Poor
Dist 3	CENTRALAVE	CENTRAL AVE	095	CAPITOL ST	SALINAS ST	C	C	2	1299	49	63,651	10/26/2020	40	Poor
Dist 3	CORNELLAVE	CORNELL AVE	10	HASTINGS AVE	LEMON AVE	A	R	2	681	32	21,815	10/01/2020	40	Poor
Dist 2&4	EALISALST	E ALISAL ST	070	TOWT ST	N SANBORN RD	A	A	4	1236	75	92,700	10/14/2020	40	Poor
Dist 5	EISENHOWER	EISENHOWER CIR	10	EISENHOWER ST	END	A	R	2	193	32	6,176	10/20/2020	40	Poor
Dist 2	FAIRVIEWAV	FAIRVIEW AVE	15	S FAIRBORN RD	CAROL DR	A	R	2	2020	34	68,680	10/13/2020	40	Poor
Dist 3	HARKINSRD	HARKINS RD	010	SCHILLING PL	ABBOTT ST	A	C	4	1245	80	99,600	09/28/2020	40	Poor
Dist 3	HARRISPL	HARRIS PL	10	HARRIS RD	END	A	R	2	999	42	41,958	09/28/2020	40	Poor
Dist 3	IVERSONST	IVERSON ST	35	CLAY ST	W ACACIA ST	A	C	2	1279	58	74,182	09/30/2020	40	Poor
Dist 3	IVERSONST	IVERSON ST	55	W ACACIA ST	W BLANCO RD	A	C	2	2417	44	106,348	09/30/2020	40	Poor
Dist 3	KATHERINEA	KATHERINE AVE	15	S MAIN ST	ALAMEDA AVE	A	C	2	2803	32	89,721	10/28/2020	40	Poor
Dist 4	LOMBARDST	LOMBARD ST	15	VINCENT PL	HYDE ST	A	R	2	414	38	15,736	10/14/2020	40	Poor
Dist 3	MAPLEST	MAPLE ST	010	S MAIN ST	PAJARO ST	C	C	2	774	42	32,508	10/03/2020	40	Poor
Dist 5	N3RDST	N 3RD ST	10	BOEING AVE	W CURTIS ST	A	R	2	653	36	23,508	10/21/2020	40	Poor
Dist 5	SANTARITAS	SANTA RITA ST	15	W BOLIVAR ST	SWANER AVE	A	R	2	819	36	29,484	10/20/2020	40	Poor
Dist 3	SPRINGST	SPRING ST	15	JOHN ST	SUMMER ST	C	R	2	500	30	15,000	11/03/2020	40	Poor
Dist 6	UKIAHWAY	UKIAH WAY	10	SISKIYOU DR	CALAVERAS DR	A	R	2	666	32	21,315	10/06/2020	40	Poor
Dist 3&4	WROSSIST	W ROSSI ST	015	N MAIN ST	SANSOME ST	A	A	2	1429	54	77,191	11/03/2020	40	Poor
Dist 3	WESTST	WEST ST	075	W ALISAL ST	CLAY ST	A	R	2	1114	32	35,667	10/26/2020	40	Poor
Dist 3	ABBOTTST	ABBOTT ST	SB010	FRONT ST	JOHN ST	A	A	2	901	36	32,455	11/02/2020	39	Poor
Dist 5	ADAMSST	ADAMS ST	15	W LAUREL DR	NAVAJO DR	A	C	2	1609	32	51,515	10/20/2020	39	Poor
Dist 3	BAYWOODPL	BAYWOOD PL	10	WOODSIDE DR	END	A	R	2	393	32	12,599	09/30/2020	39	Poor
Dist 4	COITWAY	COIT WAY	10	BRIGHTON ST	W ROSSI ST	A	R	2	156	37	5,772	10/14/2020	39	Poor
Dist 3	EBLANCORD	E BLANCO RD	WB10	ABBOTT ST	BLANCO CIR	A	A	2	970	36	34,920	10/29/2020	39	Poor
Dist 4	ECURTISST	E CURTIS ST	25	NOICE DR	REATA ST	A	R	2	710	38	26,980	10/15/2020	39	Poor
Dist 5	EISENHOWE1	EISENHOWER ST	15	VAN BUREN AVE	RUSSELL RD	A	R	2	2875	37	106,406	10/20/2020	39	Poor
Dist 4	GRANADA AVE	GRANADA AVE	35	E LAUREL DR	ROSARITA DR	A	R	2	1748	32	55,948	10/15/2020	39	Poor



City of Salinas - 2020 PMS Update
Street List by PCI (High to Low)

200227

District	Street ID	Road Name	Section ID	Begin Location	End Location	Surface Type	Functional Class	Lanes	Length (ft)	Width (ft)	Area (SqFt)	PCI Date	PCI	Condition Category
Dist 6	HARDENPKWY	HARDEN PKWY	EB040	WINDSOR ST	EL DORADO DR	A	C	2	1540	28	43,120	09/29/2020	39	Poor
Dist 5	HAYESST	HAYES ST	10	PARKSIDE ST	END	A	R	2	207	37	7,659	10/21/2020	39	Poor
Dist 1	HOLLYST	HOLLY ST	10	RIDER AVE	END	A	R	2	470	32	15,040	09/29/2020	39	Poor
Dist 3	HOMESTEADA	HOMESTEAD AVE	020	WILSON ST	CENTRAL AVE	P	R	2	1230	38	46,740	10/26/2020	39	Poor
Dist 3	HOMESTEADA	HOMESTEAD AVE	030	CENTRAL AVE	W ALISAL ST	C	R	2	1147	38	43,586	10/26/2020	39	Poor
Dist 3	JOHNST	JOHN ST	100	SALINAS ST	S. MAIN ST	A	A	2	200	50	10,000	11/03/2020	39	Poor
Dist 3	REDWOODPL	REDWOOD PL	10	WOODSIDE DR	END	A	R	2	222	32	7,120	09/30/2020	39	Poor
Dist 2	SSANBORNRD	S SANBORN RD	060NB	FAIRVIEW AVE	JOHN ST	O	A	2	792	38	30,096	10/22/2020	39	Poor
Dist 3	SANBORNPL	SANBORN PL	25	N END	INDUSTRIAL ST	A	C	2	2355	34	80,070	10/28/2020	39	Poor
Dist 4	SEQUOIAST	SEQUOIA ST	10	LINWOOD DR	MARYAL DR	A	R	2	1093	32	34,999	10/15/2020	39	Poor
Dist 4	SORRENTINI	SORRENTINI DR	15	GRANADA AVE	NATIVIDAD RD	A	R	2	541	32	17,330	10/15/2020	39	Poor
Dist 5	SOUZAWAY	SOUZA WAY	10	HOOVER ST	LENNY ST	A	R	2	738	32	23,638	10/20/2020	39	Poor
Dist 2	TOWTST	TOWT ST	040	CORTEZ ST	GARNER AVE	A	C	2	787	36	28,332	10/14/2020	39	Poor
Dist 6	TRUCKEEWAY	TRUCKEE WAY	10	DONNER WAY	HUMBOLDT DR	A	R	2	1180	32	37,774	10/07/2020	39	Poor
Dist 4&5	VICTORST	VICTOR ST	30	VAN NESS CT (W)	MCALLISTER ST	A	R	2	524	41	21,484	10/21/2020	39	Poor
Dist 3	WACACIAST	W ACACIA ST	040	W ALISAL ST	DAVIS RD	A	C	2	2483	38	94,354	10/28/2020	39	Poor
Dist 2	ALMAAVE	ALMA AVE	020	1ST AVE	WILLIAMS RD	A	R	2	598	36	21,528	10/14/2020	38	Poor
Dist 3	AMBROSEDR	AMBROSE DR	020	W ALISAL ST	SAN VICENTE AVE	A	C	2	1788	37	66,156	10/01/2020	38	Poor
Dist 4	ANGELUSDR	ANGELUS DR	10	E LAUREL DR	ELWOOD ST	A	R	2	802	32	25,690	10/15/2020	38	Poor
Dist 3	COLUMBIAAV	COLUMBIA AVE	10	HASTINGS AVE	LEMONS AVE	A	R	2	682	32	21,824	10/01/2020	38	Poor
Dist 6	CUPERTINOW	CUPERTINO WAY	15	MILLBRAE ST	CAMBRIAN DR	A	R	2	2262	32	72,397	10/07/2020	38	Poor
Dist 5	DOUGLASAVE	DOUGLAS AVE	10	CRESCENT WAY	N 1ST ST	A	R	2	839	36	30,204	10/21/2020	38	Poor
Dist 5	EBORONDARD	E BORONDA RD	WB020	SAN JUAN GRADE RD	N MAIN ST	O	A	2	1684	40	67,360	10/22/2020	38	Poor
Dist 1	GALINDOST	GALINDO ST	15	DEL MONTE AVE	END	A	R	2	1151	32	36,838	10/05/2020	38	Poor
Dist 4	GRANADAAVE	GRANADA AVE	15	CHAPARRAL ST	E LAUREL DR	A	R	2	1794	32	57,422	10/15/2020	38	Poor
Dist 3	HANSENST	HANSEN ST	15	AIRPORT BLVD	HARKINS RD	A	C	2	1051	62	65,162	10/28/2020	38	Poor
Dist 3	HAWTHORNES	HAWTHORNE ST	030	CARMEL AVE	ALAMEDA AVE	C	C	2	561	32	17,952	10/28/2020	38	Poor
Dist 1	KILBRETHAV	KILBRETH AVE	10	ELKINGTON AVE	DEL MONTE AVE	A	R	2	1666	31	51,646	10/05/2020	38	Poor
Dist 2	KIMMELST	KIMMEL ST	15	N SANBORN RD	BEECH ST	A	R	2	1224	32	39,189	10/13/2020	38	Poor
Dist 3	LOMAVISTAD	LOMA VISTA DR	10	W ALISAL ST	SIERRA MADRE DR	A	R	2	735	32	23,530	10/01/2020	38	Poor
Dist 4	NSANBORNRD	N SANBORN RD	60	E LAUREL DR	OREGON ST	A	A	2	453	65	29,487	10/23/2020	38	Poor
Dist 5	PARKSIDEST	PARKSIDE ST	20	W LAUREL DR	S END	A	R	2	925	38	35,150	10/21/2020	38	Poor
Dist 3	SANMARCOSC	SAN MARCOS CT	10	SAN MARCOS DR (N)	SAN MARCOS DR (S)	A	R	2	936	32	29,952	09/29/2020	38	Poor
Dist 3	SANTACRUZA	SANTA CRUZ AVE	15	SAN ANGELO DR	SAN MARCOS DR	A	C	2	875	37	32,375	09/29/2020	38	Poor
Dist 5	WCURTISST	W CURTIS ST	015	N MAIN ST	PUEBLO DR	A	C	2	2881	32	92,216	10/21/2020	38	Poor
Dist 3	WGABILANST	W GABILAN ST	50	CHURCH ST	CAPITOL ST	A	C	2	640	32	20,480	10/29/2020	38	Poor
Dist 2	AIRPORTBLV	AIRPORT BLVD	010	SKYWAY BLVD	MERCER WAY	A	C	4	1030	60	61,843	10/13/2020	37	Poor
Dist 5	ARTHURCT	ARTHUR CT	10	CLEVELAND AVE	END	A	R	2	316	27	8,544	10/20/2020	37	Poor
Dist 3	ASPENPL	ASPEN PL	10	WOODSIDE DR	END	A	R	2	175	32	5,600	09/30/2020	37	Poor
Dist 3	AUBURNST	AUBURN ST	020	CAYUGA ST	CAPITOL ST	A	R	2	310	30	9,300	10/27/2020	37	Poor
Dist 3	AVENUEB	AVENUE B	10	LINCOLN AVE	S MAIN ST	A	R	2	298	37	11,026	10/29/2020	37	Poor
Dist 3	CATALINAAV	CATALINA AVE	10	WILSON ST	NACIONAL ST	A	R	2	668	37	24,716	10/26/2020	37	Poor
Dist 3	CLAYST	CLAY ST	20	LINCOLN AVE	IVERSON ST	C	C	2	1962	36	70,632	10/29/2020	37	Poor
Dist 6	EBORONDARD	E BORONDA RD	060	NATIVIDAD DR	INDEPENDENCE BVD	A	A	2	2082	45	93,690	10/22/2020	37	Poor
Dist 1	EBORONDARD	E BORONDA RD	080	HEMINGWAY BLVD	CONSTITUTION BLVD	A	A	2	3738	44	164,472	10/06/2020	37	Poor
Dist 1	ELMDR	ELM DR	10	RIDER AVE	END	A	R	2	375	23	8,625	09/29/2020	37	Poor
Dist 4	ELWOODST	ELWOOD ST	15	TAMPICO AVE	LOMA DR	A	R	2	2182	32	69,852	10/15/2020	37	Poor
Dist 6	GLACIERDR	GLACIER DR	10	PLUMAS WAY	MODOC AVE	A	R	2	1188	37	43,956	10/06/2020	37	Poor



City of Salinas - 2020 PMS Update
Street List by PCI (High to Low)

200227

District	Street ID	Road Name	Section ID	Begin Location	End Location	Surface Type	Functional Class	Lanes	Length (ft)	Width (ft)	Area (SqFt)	PCI Date	PCI	Condition Category
Dist 5	HARDINGST	HARDING ST	15	POLK ST	TYLER ST	A	R	2	1578	32	50,526	10/21/2020	37	Poor
Dist 6	IMPERIALWA	IMPERIAL WAY	10	NAPA WAY	SUTTER ST	A	R	2	617	32	19,766	10/06/2020	37	Poor
Dist 6	INDEPENDEN	INDEPENDENCE BLVD	SB010	E BORONDA RD	PROVINCETOWN DR	A	C	2	2952	32	94,464	10/08/2020	37	Poor
Dist 4	KERNST	KERN ST	10	E ALISAL ST	N FREEWAY OFF RAMP	A	A	2	1925	39	75,075	10/19/2020	37	Poor
Dist 3	MARIONAVE	MARION AVE	15	HOMESTEAD AVE	W ACACIA ST	A	R	2	1792	32	57,371	10/02/2020	37	Poor
Dist 4	MARYALDR	MARYAL DR	10	CHAPARRAL ST	END	A	R	2	154	30	4,641	10/15/2020	37	Poor
Dist 3	NACIONALST	NACIONAL ST	30	CENTRAL AVE	S END	A	C	2	236	37	8,732	10/26/2020	37	Poor
Dist 1	NOGALDR	NOGAL DR	030	MIMBRERA WAY	LAS CASITAS DR	A	C	2	1302	38	49,476	09/28/2020	37	Poor
Dist 3	ORANGEDR	ORANGE DR	35	CAPISTRANO DR	S MAIN ST	A	C	2	1829	32	58,550	10/27/2020	37	Poor
Dist 2	PALOMAAVE	PALOMA AVE	20	E MARKET ST	TAMPA ST	A	R	2	840	40	33,600	10/12/2020	37	Poor
Dist 5	PEREZST	PEREZ ST	10	S END	E BOLIVAR ST	A	R	2	165	32	5,280	10/20/2020	37	Poor
Dist 1	RANCHERODR	RANCHERO DR	15	LAS CASITAS DR	LA HONDA CT	A	R	2	1376	32	44,032	09/29/2020	37	Poor
Dist 5	RODEOAVE	RODEO AVE	15	N 1ST ST	W CURTIS ST	A	R	2	1286	34	43,724	10/21/2020	37	Poor
Dist 4	STCHARLESW	ST CHARLES WAY	25	ST CHARLES PL	ST EDWARDS AVE	A	R	2	518	32	16,581	10/16/2020	37	Poor
Dist 5	VALDEZCIR	VALDEZ CIR	10	QUINTERO CIR	END	A	R	2	387	32	12,384	10/20/2020	37	Poor
Dist 3	ABBOTTST	ABBOTT ST	SB090	GROWERS ST	1100' E(S)/O HARKINS RD	C	A	2	2311	44	101,684	11/02/2020	36	Poor
Dist 5	BOEINGAVE	BOEING AVE	15	RODEO AVE	NAVAJO DR	A	R	2	1600	36	57,603	10/21/2020	36	Poor
Dist 1	CAOBAYWAY	CAOBA WAY	10	AMARILLO WAY	NOGAL DR	A	R	2	875	32	28,000	09/28/2020	36	Poor
Dist 3	CAPISTRANO	CAPISTRANO DR	15	ORANGE DR	W ACACIA ST	A	R	2	1559	32	49,910	10/27/2020	36	Poor
Dist 4	CEDARST	CEDAR ST	10	PARKWAY RD	E MARKET ST	A	R	2	416	36	14,976	10/16/2020	36	Poor
Dist 4	CHAPARRALS	CHAPARRAL ST	015	N MAIN ST	LINWOOD DR	A	C	2	3143	42	132,006	10/15/2020	36	Poor
Dist 3	CHURCHST	CHURCH ST	50	W ALISAL ST	CENTRAL AVE	A	C	2	1142	38	43,396	10/27/2020	36	Poor
Dist 4	CIRCLEDR	CIRCLE DR	015	N SANBORN RD	OREGON ST	A	C	2	1563	35	54,705	10/15/2020	36	Poor
Dist 3	CLAYST	CLAY ST	10	S MAIN ST	LINCOLN AVE	A	C	2	363	57	20,691	10/29/2020	36	Poor
Dist 3	COLUMBIAAV	COLUMBIA AVE	20	LEMONS AVE	W ACACIA ST	A	R	2	865	32	27,680	10/01/2020	36	Poor
Dist 1&2	DELMONTEAV	DEL MONTE AVE	020	N SANBORN RD	MAE AVE	O	C	2	1325	42	55,650	10/09/2020	36	Poor
Dist 6	GLENDORAWA	GLENDORA WAY	10	COMPTON WAY	INGLEWOOD ST	A	R	2	1822	38	69,236	10/07/2020	36	Poor
Dist 6	INDEPENDEN	INDEPENDENCE BLVD	SB020	PROVINCETOWN DR	CONSTITUTION BLVD	A	C	2	2796	18	50,328	10/08/2020	36	Poor
Dist 5	LOUISECT	LOUISE CT	10	LOUISE ST	END	A	R	2	160	32	5,120	10/20/2020	36	Poor
Dist 5	MADRIDST	MADRID ST	15	CHEROKEE DR	N MAIN ST	A	R	2	2077	51	105,927	10/20/2020	36	Poor
Dist 3	NACIONALST	NACIONAL ST	10	CLARK ST	CATALINA AVE	A	C	2	1642	38	62,396	10/26/2020	36	Poor
Dist 5	POLKST	POLK ST	10	TULANE ST	W LAUREL DR	A	R	2	946	30	28,380	10/21/2020	36	Poor
Dist 3	SANFELIPEC	SAN FELIPE CT	10	SAN FELIPE ST	END	A	R	2	365	32	11,711	10/01/2020	36	Poor
Dist 3	SOLEDADST	SOLEDAD ST	020	W GABILAN ST	N END	P	R	2	270	34	9,180	11/02/2020	36	Poor
Dist 4	STHELENWAY	ST HELEN WAY	10	CIRCLE DR	N MADEIRA AVE	A	R	2	1619	34	55,046	10/16/2020	36	Poor
Dist 3	STEPHANIED	STEPHANIE DR	10	S MAIN ST	STEPHANIE DR	A	R	2	860	41	35,260	10/01/2020	36	Poor
Dist 4	SUNST	SUN ST	10	END	CALLE CEBU	A	R	2	590	39	23,010	10/19/2020	36	Poor
Dist 4	TAPADERODR	TAPADERO DR	15	E LAUREL DR	CHAPARRAL ST	A	R	2	1835	32	58,730	10/15/2020	36	Poor
Dist 3	TEAKWOODPL	TEAKWOOD PL	10	WOODSIDE DR	END	A	R	2	408	32	13,072	09/30/2020	36	Poor
Dist 3	WILGARTWAY	WILGART WAY	25	MAPLEWOOD DR	E ROMIE LN	A	R	2	754	32	24,128	09/30/2020	36	Poor
Dist 6	YOSEMITECI	YOSEMITE CIR	10	YOSEMITE WAY	END	A	R	2	423	32	13,543	10/07/2020	36	Poor
Dist 2	2NDAVE	2ND AVE	020	BELLEHAVEN ST	COOPER AVE	A	R	2	1470	36	52,920	10/13/2020	35	Poor
Dist 3	ABBOTTST	ABBOTT ST	SB080	S SANBORN RD	GROWERS ST	A	A	2	1811	44	79,684	11/02/2020	35	Poor
Dist 5	ADAMSST	ADAMS ST	45	MOHAWK AVE	NAVAJO DR	A	R	2	1669	32	53,417	10/20/2020	35	Poor
Dist 3	CAYUGAST	CAYUGA ST	010	CENTRAL AVE	W GABILAN ST	C	R	2	473	38	17,974	10/27/2020	35	Poor
Dist 3	CAYUGAST	CAYUGA ST	120	CLAY ST	S END	A	R	2	290	37	10,730	10/27/2020	35	Poor
Dist 5	COLUMBINED	COLUMBINE DR	10	HEATHER DR	LUPIN DR	A	R	2	755	32	24,176	10/21/2020	35	Poor
Dist 4	DOLORESST	DOLORES ST	10	OREGON ST	KENTUCKY ST	A	R	2	556	35	19,486	10/15/2020	35	Poor



City of Salinas - 2020 PMS Update
Street List by PCI (High to Low)

200227

District	Street ID	Road Name	Section ID	Begin Location	End Location	Surface Type	Functional Class	Lanes	Length (ft)	Width (ft)	Area (SqFt)	PCI Date	PCI	Condition Category
Dist 4	EASTST	EAST ST	20	N FILICE ST	N SANBORN RD	A	R	2	798	32	25,536	10/19/2020	35	Poor
Dist 3	GREENWOODP	GREENWOOD PL	010	WOODSIDE DR	SOUTH END	A	R	2	376	32	12,032	09/30/2020	35	Poor
Dist 6	INDEPENDEN	INDEPENDENCE BLVD	NB020	PROVINCETOWN DR	E BORONDA RD	A	C	2	2952	28	82,656	10/22/2020	35	Poor
Dist 6	MARINAVE	MARIN AVE	15	RAINIER DR	LESLIE DR	A	R	2	2035	32	65,133	10/06/2020	35	Poor
Dist 6	MILLBRAEST	MILLBRAE ST	15	NATIVIDAD RD	ATHERTON WAY	A	R	2	453	41	18,573	10/07/2020	35	Poor
Dist 2	MOHARST	MOHAR ST	15	N SANBORN RD	BEECH ST	A	R	2	1228	32	39,303	10/13/2020	35	Poor
Dist 3	PADREDR	PADRE DR	050	W BLANCO RD	END	A	R	2	293	38	11,134	10/01/2020	35	Poor
Dist 4	PARSONSAVE	PARSONS AVE	15	BLOCK AVE	RAINIER DR	A	R	2	954	32	30,529	10/15/2020	35	Poor
Dist 3	SANANTONIO	SAN ANTONIO CIR	10	ORANGE DR	END	A	R	2	159	32	5,114	10/27/2020	35	Poor
Dist 3	SANMARCOSD	SAN MARCOS DR	15	SANTA CRUZ AVE	LA MESA DR	A	C	2	1956	37	72,372	09/29/2020	35	Poor
Dist 5	SEPULVEDAD	SEPULVEDA DR	15	N 1ST ST	W ALVIN DR	A	R	2	1518	32	48,595	10/21/2020	35	Poor
Dist 3	TALBOTST	TALBOT ST	15	HOMESTEAD AVE	SAN VICENTE AVE	A	R	2	949	32	30,368	10/02/2020	35	Poor
Dist 3	WROMIELN	W ROMIE LN	010	S MAIN ST	W ROMIE LN (MISSION PARK)	A	A	2	667	32	21,344	10/27/2020	35	Poor
Dist 5	BALDWINST	BALDWIN ST	10	W LAUREL DR	END	A	R	2	466	38	17,708	10/21/2020	34	Poor
Dist 5	BARKLEYDR	BARKLEY DR	10	EISENHOWER ST	LOHMAN ST	A	R	2	513	32	16,436	10/20/2020	34	Poor
Dist 3	BLANCOCIR	BLANCO CIR	10	E BLANCO RD	END	A	R	2	980	50	49,000	10/29/2020	34	Poor
Dist 3	BRUCEAVE	BRUCE AVE	10	TALBOT ST	COLLEGE DR	A	R	2	779	32	24,946	10/02/2020	34	Poor
Dist 3	BRUNKENAVE	BRUNKEN AVE	20	CHAMBERLAIN ST	MALARIN ST	A	C	2	1012	42	42,504	09/29/2020	34	Poor
Dist 5	BUCHANANWA	BUCHANAN WAY	10	KENNEDY ST (N)	KENNEDY ST (S)	A	R	2	670	32	21,444	10/20/2020	34	Poor
Dist 6	CAMBRIANDR	CAMBRIAN DR	10	ATHERTON WAY	CUPERTINO WAY	A	R	2	1320	37	48,840	10/07/2020	34	Poor
Dist 6	COMPTONWAY	COMPTON WAY	15	PESCADERO DR	GLENDORA WAY	A	R	2	535	38	20,356	10/07/2020	34	Poor
Dist 4	CONNELYCT	CONNELY CT	10	CONNELY ST	CONNELY ST	A	R	2	593	32	18,996	10/13/2020	34	Poor
Dist 3	DELMARDR	DEL MAR DR	15	END	NISSAN RD	A	R	2	1339	32	42,851	10/01/2020	34	Poor
Dist 6	INDEPENDEN	INDEPENDENCE BLVD	NB010	CONSTITUTION BLVD	PROVINCETOWN DR	A	C	2	2796	19	53,124	10/22/2020	34	Poor
Dist 6	INGLEWOODS	INGLEWOOD ST	10	PESCADERO DR	END	A	R	2	687	37	25,419	10/07/2020	34	Poor
Dist 3	MARTELLAST	MARTELLA ST	20	W ROSSI ST	S END	A	R	2	590	32	18,880	10/26/2020	34	Poor
Dist 2	MCGOWANCIR	MCGOWAN CIR	10	MCGOWAN DR	END	A	R	2	272	39	10,608	10/13/2020	34	Poor
Dist 2	MIDWAYAVE	MIDWAY AVE	10	FAIRHAVEN ST	E LAUREL DR	A	R	2	574	36	20,664	10/13/2020	34	Poor
Dist 5	MONROEST	MONROE ST	15	TULANE ST	POLK ST	A	R	2	1786	34	60,724	10/21/2020	34	Poor
Dist 5	N4THST	N 4TH ST	10	CRESCENT WAY	W CURTIS ST	A	R	2	675	34	22,950	10/21/2020	34	Poor
Dist 1	PACIFICAVE	PACIFIC AVE	020	DEL MONTE AVE	GARNER AVE	A	R	2	1544	23	35,512	10/05/2020	34	Poor
Dist 3	PAJAROST	PAJARO ST	060	SAN MIGUEL AVE	SAN PEDRO ST	C	A	2	710	32	22,720	11/03/2020	34	Poor
Dist 6	PLUMASWAY	PLUMAS WAY	10	GLACIER DR	MARIN AVE	A	R	2	889	32	28,475	10/06/2020	34	Poor
Dist 3	RIKERST	RIKER ST	120	CLAY ST	W ACACIA ST	A	A	2	1431	38	54,378	10/27/2020	34	Poor
Dist 2	SWOODST	S WOOD ST	15	JOHN ST	E ALISAL ST	A	A	2	1228	41	50,348	10/13/2020	34	Poor
Dist 2	SKYWAYBLVD	SKYWAY BLVD	010	E ALISAL ST	AIRPORT BLVD	A	C	4	2339	62	145,018	10/13/2020	34	Poor
Dist 3	SOLEDADST	SOLEDAD ST	010	JOHN ST	W GABILAN ST	A	R	2	2140	32	68,480	11/02/2020	34	Poor
Dist 3	SUMMERST	SUMMER ST	25	FRONT ST	END	A	R	2	751	37	27,787	09/29/2020	34	Poor
Dist 3	VERTINAVE	VERTIN AVE	020	TERVEN AVE	END	A	R	2	510	42	21,420	09/28/2020	34	Poor
Dist 5	VICTORST	VICTOR ST	10	LARKIN ST	VAN NESS CT (E)	A	R	2	365	42	15,362	10/21/2020	34	Poor
Dist 6	YREKADR	YREKA DR	15	CALAVERAS DR	KLAMATH DR	A	R	2	1398	32	44,736	10/07/2020	34	Poor
Dist 2	1STAVE	1ST AVE	25	E LAUREL DR	GARNER AVE	A	R	2	2085	36	75,060	10/13/2020	33	Poor
Dist 2	BARBARAPL	BARBARA PL	010	FAIRVIEW DR	FAIRVIEW AVE	A	R	2	752	35	26,320	10/13/2020	33	Poor
Dist 2	BARDINRD	BARDIN RD	020	TORO AVE	WILLIAMS RD	A	C	4	675	66	44,550	10/14/2020	33	Poor
Dist 5	BRUTUSST	BRUTUS ST	15	END (N)	END (S)	A	R	2	1137	32	36,392	10/20/2020	33	Poor
Dist 5	CADIZCIR	CADIZ CIR	10	CHEROKEE DR	END	A	R	2	390	32	12,480	10/20/2020	33	Poor
Dist 3	CALIFORNI1	CALIFORNIA ST	145	E ACACIA ST	E ROMIE LN	A	C	2	611	48	29,328	11/02/2020	33	Poor
Dist 3	CALIFORNI1	CALIFORNIA ST	105A	JOHN ST	MAPLE ST	A	C	2	950	46	43,700	11/02/2020	33	Poor



City of Salinas - 2020 PMS Update
Street List by PCI (High to Low)

200227

District	Street ID	Road Name	Section ID	Begin Location	End Location	Surface Type	Functional Class	Lanes	Length (ft)	Width (ft)	Area (SqFt)	PCI Date	PCI	Condition Category
Dist 3	CRESPIWAY	CRESPI WAY	10	W ACACIA ST	PALMA DR	A	R	2	887	32	28,411	10/02/2020	33	Poor
Dist 3	FAIRMONTCI	FAIRMONT CIR	10	FAIRMONT DR	END	A	R	2	139	32	4,448	09/29/2020	33	Poor
Dist 2	FLORENCEPL	FLORENCE PL	15	FAIRVIEW AVE	BEVERLY DR	A	R	2	906	32	29,002	10/13/2020	33	Poor
Dist 3	HARTNELLST	HARTNELL ST	10	CENTRAL AVE	COLLEGE DR	A	R	2	801	37	29,637	10/26/2020	33	Poor
Dist 3	HAWTHORNES	HAWTHORNE ST	020	PAJARO ST	CARMEL AVE	C	C	2	1482	32	47,424	10/28/2020	33	Poor
Dist 5	HEATHERDR	HEATHER DR	15	IRIS DR	COLUMBINE DR	A	R	2	724	32	23,188	10/21/2020	33	Poor
Dist 3	HOMESTEADA	HOMESTEAD AVE	010	N END	WILSON ST	A	R	2	285	38	10,830	10/26/2020	33	Poor
Dist 3	JOHNSONAVE	JOHNSON AVE	15	ABBOTT ST	E END	A	R	2	1040	42	43,680	09/28/2020	33	Poor
Dist 4	MADONNADR	MADONNA DR	10	ROSARITA DR	SANTA TERESA WAY	A	R	2	722	32	23,109	10/15/2020	33	Poor
Dist 2	MARGARETST	MARGARET ST	15	E ALISAL ST	PALOMA AVE	A	R	2	1305	35	45,701	10/12/2020	33	Poor
Dist 2	MARIGOLDWA	MARIGOLD WAY	15	GARDEN WAY	MEADOW DR	A	R	2	1114	32	35,678	10/13/2020	33	Poor
Dist 2	MERCERWAY	MERCER WAY	10	AIRPORT BLVD	MORTENSEN AVE	A	R	2	692	35	24,220	10/13/2020	33	Poor
Dist 5	MOHAWKAVE	MOHAWK AVE	15	ADAMS ST	NAVAJO DR	A	R	2	785	38	29,830	10/20/2020	33	Poor
Dist 4	NOICEDR	NOICE DR	20	CHAPARRAL ST	E LAUREL DR	A	R	2	1876	32	60,039	10/15/2020	33	Poor
Dist 1	OLDSTAGERD	OLD STAGE RD	060	CITY LIMITS	WILLIAMS RD	A	C	2	9382	26	243,932	10/06/2020	33	Poor
Dist 6	PESCADEROD	PESCADERO DR	10	INGLEWOOD ST	ARCADIA WAY	A	R	2	608	32	19,456	10/07/2020	33	Poor
Dist 4	REATAST	REATA ST	15	TAPADERO DR	LINWOOD DR	A	R	2	2281	32	73,022	10/15/2020	33	Poor
Dist 6	ROGGERD	ROGGE RD	010	NATIVIDAD RD	2725' W/O NATIVIDAD RD (COP)	A	R	2	2725	32	87,200	10/22/2020	33	Poor
Dist 2	SFILICEST	S FILICE ST	15	E ALISAL ST	JOHN ST	A	C	2	1366	38	51,908	10/13/2020	33	Poor
Dist 3	SANLEANDR1	SAN LEANDRO WAY	10	W ALISAL ST	SANTA FE WAY	A	R	2	292	38	11,096	10/01/2020	33	Poor
Dist 5	SEVILLEWAY	SEVILLE WAY	10	CHEROKEE DR	SEVILLE ST	A	R	2	177	32	5,664	10/20/2020	33	Poor
Dist 2	SHARONDR	SHARON DR	15	END	BARBARA PL	A	R	2	1271	32	40,685	10/13/2020	33	Poor
Dist 3	STANDREWCT	ST ANDREW CT	10	PALMA DR (W)	PALMA DR (E)	A	R	2	925	32	29,600	10/02/2020	33	Poor
Dist 6	TAHOECIR	TAHOE CIR	10	TAHOE DR	END	A	R	2	151	32	4,855	10/07/2020	33	Poor
Dist 4	VALENCIAST	VALENCIA ST	10	OREGON ST	KENTUCKY ST	A	R	2	610	36	21,960	10/15/2020	33	Poor
Dist 5	WLAURELDR	W LAUREL DR	140	N DAVIS RD	S FREEWAY ON RAMP	A	A	4	459	100	45,918	10/28/2020	33	Poor
Dist 3	WILSONST	WILSON ST	45	VILLA ST	SAN CLEMENTE AVE	C	R	2	1194	33	39,429	10/26/2020	33	Poor
Dist 3	ARCHERST	ARCHER ST	020	UNIVERSITY AVE	NACIONAL ST	A	R	2	1291	32	41,312	10/02/2020	32	Poor
Dist 5	AZTECCIR	AZTEC CIR	10	CHEROKEE DR	END	A	R	2	185	32	5,920	10/20/2020	32	Poor
Dist 4	BLOCKAVE	BLOCK AVE	15	KIP DR	PARSONS AVE	A	R	2	1234	38	46,892	10/15/2020	32	Poor
Dist 3	CASSIDYST	CASSIDY ST	10	CENTRAL AVE	ARCHER ST	C	R	2	320	32	10,240	10/29/2020	32	Poor
Dist 3	CHESTNUTST	CHESTNUT ST	10	S MAIN ST	PAJARO ST	C	R	2	773	43	33,239	10/03/2020	32	Poor
Dist 5	CLEVELANDA	CLEVELAND AVE	15	VAN BUREN AVE	LENNY ST	A	R	2	1212	38	46,056	10/20/2020	32	Poor
Dist 4	COMMISSION	COMMISSION ST	15	GRIFFIN ST	END	A	R	2	1489	32	47,659	10/19/2020	32	Poor
Dist 4	ECURTISST	E CURTIS ST	10	N MAIN ST	NOICE DR	A	R	2	341	28	9,551	10/15/2020	32	Poor
Dist 3	GRIFFINST	GRIFFIN ST	10	JOHN ST	E ALISAL ST	A	A	2	1170	37	43,290	09/29/2020	32	Poor
Dist 5	HARDINGCIR	HARDING CIR	10	HARDING ST	END	A	R	2	215	26	5,590	10/21/2020	32	Poor
Dist 3	HOMESTEADA	HOMESTEAD AVE	040	W ALISAL ST	IVERSON ST	C	R	2	1255	37	46,435	10/26/2020	32	Poor
Dist 2	JEANAVE	JEAN AVE	10	CAROL DR	SHARON DR	A	R	2	900	32	28,826	10/13/2020	32	Poor
Dist 4	KENTUCKYST	KENTUCKY ST	15	LINDEN ST	TOWT ST	A	R	2	1267	36	45,646	10/15/2020	32	Poor
Dist 3	LORIMERST	LORIMER ST	20	W ALISAL ST	HOMESTEAD AVE	C	R	2	1021	32	32,672	10/26/2020	32	Poor
Dist 6	LOSALTOSWA	LOS ALTOS WAY	15	ATHERTON WAY (N)	ATHERTON WAY (S)	A	R	2	1444	32	46,208	10/07/2020	32	Poor
Dist 6	LOSCOCHESA	LOS COCHES AVE	20	HUMBOLDT DR	CAMBRIAN DR	A	R	2	2098	37	77,626	10/07/2020	32	Poor
Dist 4	LUNSFORDDR	LUNSFORD DR	10	NATIVIDAD RD	END	A	R	2	706	32	22,612	10/15/2020	32	Poor
Dist 5	LUPINDR	LUPIN DR	15	COLUMBINE DR	W BERNAL DR	A	R	2	1899	32	60,770	10/21/2020	32	Poor
Dist 4	NMADEIRA AV	N MADEIRA AVE	130	E MARKET ST	TERRACE ST	A	R	2	650	42	27,300	10/19/2020	32	Poor
Dist 5	OSAGEDR	OSAGE DR	15	ADAMS ST	N 1ST ST	A	R	2	2222	32	71,112	10/20/2020	32	Poor
Dist 6	PESCADEROD	PESCADERO DR	20	ARCADIA WAY	LOS COCHES AVE	A	R	2	2636	37	97,532	10/07/2020	32	Poor



City of Salinas - 2020 PMS Update
Street List by PCI (High to Low)

200227

District	Street ID	Road Name	Section ID	Begin Location	End Location	Surface Type	Functional Class	Lanes	Length (ft)	Width (ft)	Area (SqFt)	PCI Date	PCI	Condition Category
Dist 4	PRESTONST	PRESTON ST	10	MARTELLA ST	END	A	R	2	338	28	9,464	10/14/2020	32	Poor
Dist 3	RIKERST	RIKER ST	140	W ROMIE LN	W BLANCO RD	A	A	2	1963	37	72,631	10/27/2020	32	Poor
Dist 1	SELMDR	S ELM DR	10	RIDER AVE	END	A	R	2	325	32	10,400	10/05/2020	32	Poor
Dist 4	SANTATERES	SANTA TERESA CIR	10	GRANADA AVE	END	A	R	2	180	32	5,760	10/15/2020	32	Poor
Dist 4	TERRADR	TERRA DR	10	E LAUREL DR	DORORO DR	A	R	2	751	32	24,034	10/15/2020	32	Poor
Dist 2	TULIPCIR	TULIP CIR	10	JOHN ST	END	A	R	2	387	32	12,393	10/12/2020	32	Poor
Dist 5	WBERNALDR	W BERNAL DR	15	N MAIN ST	LUPIN DR	A	R	2	420	54	22,680	10/21/2020	32	Poor
Dist 3	WGABILANST	W GABILAN ST	40	LINCOLN AVE	CHURCH ST	C	C	2	317	32	10,144	10/29/2020	32	Poor
Dist 4	WASHINGTON	WASHINGTON DR	10	LINDEN ST	OREGON ST	A	R	2	793	25	19,837	10/15/2020	32	Poor
Dist 3	ABBOTTST	ABBOTT ST	NB030	GROWERS ST	S SANBORN RD	O	A	2	1811	44	79,684	10/30/2020	31	Poor
Dist 6	ALMADENDR	ALMADEN DR	10	CUPERTINO WAY	LOS COCHES AVE	A	R	2	259	32	8,308	10/07/2020	31	Poor
Dist 3	AVELARST	AVELAR ST	10	PINE ST	END	C	R	2	280	32	8,960	10/03/2020	31	Poor
Dist 3	CAPITOLST	CAPITOL ST	030	CLAY ST	END	C	R	2	519	40	20,760	10/27/2020	31	Poor
Dist 3	CAYUGAST	CAYUGA ST	110	W ALISAL ST	CLAY ST	C	R	2	1117	39	43,563	10/27/2020	31	Poor
Dist 4	CEDARST	CEDAR ST	25	N SANBORN RD	E MARKET ST	A	R	2	397	35	13,895	10/16/2020	31	Poor
Dist 5	CRESCENTWA	CRESCENT WAY	15	ADAMS ST	N 1ST ST	A	R	2	2692	32	86,170	10/21/2020	31	Poor
Dist 6	ELDORADODR	EL DORADO DR	15	HARDEN PKWY	E ALVIN DR	A	C	2	2046	61	124,806	09/29/2020	31	Poor
Dist 3	FAIRFAXDR	FAIRFAX DR	15	W ALISAL ST	COLUMBIA AVE	A	R	2	2346	32	75,072	10/01/2020	31	Poor
Dist 3	FAIRMONTDR	FAIRMONT DR	10	N END	LOS PALOS DR	C	R	2	220	32	7,040	10/03/2020	31	Poor
Dist 2	GRANDHAVEN	GRANDHAVEN ST	15	WILLIAMS RD	TOWT ST	A	R	2	1688	32	54,046	10/13/2020	31	Poor
Dist 3	HAWTHORNES	HAWTHORNE ST	010	S MAIN ST	PAJARO ST	C	C	2	776	32	24,832	10/28/2020	31	Poor
Dist 5	HUNTINGTON	HUNTINGTON ST	10	ROCHEX AVE	W LAUREL DR	A	R	2	410	30	12,300	10/21/2020	31	Poor
Dist 5	IRISALY	IRIS ALY	10	W BERNAL DR	IRIS DR	A	R	2	1179	32	37,750	10/28/2020	31	Poor
Dist 5	LARKSPURDR	LARKSPUR DR	10	HEATHER DR	LUPIN DR	A	R	2	769	32	24,620	10/21/2020	31	Poor
Dist 1	LASCASITAS	LAS CASITAS DR	30	PINO WAY	RIDER AVE	A	A	2	743	37	27,491	09/29/2020	31	Poor
Dist 6	LESLIEDR	LESLIE DR	15	NATIVIDAD RD	CALAVERAS DR	A	R	2	1363	32	43,622	10/06/2020	31	Poor
Dist 2	MACHADOWAY	MACHADO WAY	20	KIMMEL ST	ACOSTA ST	A	R	2	910	32	29,120	10/13/2020	31	Poor
Dist 6	MARIPOSAST	MARIPOSA ST	10	TRINITY WAY	MARIN AVE	A	R	2	873	32	27,945	10/06/2020	31	Poor
Dist 5	N3RDST	N 3RD ST	20	W CURTIS ST	ROCHEX AVE	A	R	2	412	32	13,184	10/21/2020	31	Poor
Dist 5	NAVAJODR	NAVAJO DR	25	W CURTIS ST	MOHAWK AVE	A	C	2	808	37	29,896	10/21/2020	31	Poor
Dist 3	PADREDR	PADRE DR	010	W ACACIA ST	W ROMIE LN	A	C	2	738	32	23,616	10/01/2020	31	Poor
Dist 3	PAJAROST	PAJARO ST	050	E ROMIE LN	SAN MIGUEL AVE	C	A	2	1142	50	57,100	11/03/2020	31	Poor
Dist 4	PIKEWAY	PIKE WAY	10	PARSONS AVE	LINWOOD DR	A	R	2	266	32	8,512	10/15/2020	31	Poor
Dist 3	SANFELIPES	SAN FELIPE ST	020	SIERRA MADRE DR	SAN VINCENTE AVE	A	R	2	1289	32	41,248	10/01/2020	31	Poor
Dist 3	SANLEANDRO	SAN LEANDRO CIR	10	W ALISAL ST	END	A	R	2	221	32	7,079	10/01/2020	31	Poor
Dist 2	SKYWAYBLVD	SKYWAY BLVD	020	AIRPORT BLVD	MORTENSEN AVE	A	R	2	623	36	22,428	10/13/2020	31	Poor
Dist 5	TULANEST	TULANE ST	15	ROCHEX AVE	CHEROKEE DR	A	R	2	1404	34	47,736	10/21/2020	31	Poor
Dist 3	WESTST	WEST ST	100	LANG ST	END	A	R	2	274	32	8,771	10/27/2020	31	Poor
Dist 3	AMHERSTDR	AMHERST DR	10	W ALISAL ST	COLLEGE DR	A	R	2	630	32	20,177	10/02/2020	30	Failed
Dist 3	ANNEST	ANNE ST	10	ALEXANDER ST	N. END	A	R	2	410	32	13,120	10/26/2020	30	Failed
Dist 3	AUBURNST	AUBURN ST	030	CAPITOL ST	WEST ST	P	R	2	615	40	24,600	10/27/2020	30	Failed
Dist 3	COLLEGEDR	COLLEGE DR	020	W ALISAL ST	END	A	R	2	1481	38	56,278	10/02/2020	30	Failed
Dist 4	LINDENST	LINDEN ST	15	OREGON ST	EUCALYPTUS DR	A	R	2	996	42	41,839	10/15/2020	30	Failed
Dist 4	MARYALDR	MARYAL DR	20	CHAPARRAL ST	E LAUREL DR	A	R	2	1754	30	52,620	10/15/2020	30	Failed
Dist 6	MENDOCINOD	MENDOCINO DR	45	YOLO CIR	EL DORADO DR	A	R	2	887	38	33,706	09/29/2020	30	Failed
Dist 5	N1STST	N 1ST ST	015	CHEROKEE DR	W ALVIN DR	A	R	2	1364	41	55,924	10/21/2020	30	Failed
Dist 6	PIKEWAY	PIKE WAY	20	LINWOOD DR	NICHOLS AVE	A	R	2	295	32	9,440	10/06/2020	30	Failed
Dist 5&6	SANJUANGRA	SAN JUAN GRADE RD	070	VAN BUREN AVE	RUSSEL RD	A	A	2	2807	38	106,666	10/28/2020	30	Failed



City of Salinas - 2020 PMS Update
Street List by PCI (High to Low)

200227

District	Street ID	Road Name	Section ID	Begin Location	End Location	Surface Type	Functional Class	Lanes	Length (ft)	Width (ft)	Area (SqFt)	PCI Date	PCI	Condition Category
Dist 3	SANVINCENT	SAN VICENTE AVE	010	W ALISAL ST	SANTA PAULA DR	A	C	2	1145	32	36,640	10/02/2020	30	Failed
Dist 3	STANNDR	ST ANN DR	10	BELMONT DR	ARCHER ST	A	R	2	1256	32	40,214	10/02/2020	30	Failed
Dist 5	SUCRECT	SUCRE CT	15	E LAMAR ST (W)	E LAMAR ST (E)	A	R	2	675	34	22,950	10/20/2020	30	Failed
Dist 4	SUMMITDR	SUMMIT DR	15	HILL TOP DR (W)	HILL TOP DR (E)	A	R	2	1187	36	42,732	10/16/2020	30	Failed
Dist 5	TYLERST	TYLER ST	25	W LAUREL DR	IRIS DR	A	C	2	1806	32	57,792	10/21/2020	30	Failed
Dist 6	ATHERTONWA	ATHERTON WAY	10	MILLBRAE ST	CAMBRIAN DR	A	R	2	1257	37	46,509	10/07/2020	29	Failed
Dist 3	AVENUEA	AVENUE A	10	S MAIN ST	LINCOLN AVE	A	R	2	299	28	8,372	10/29/2020	29	Failed
Dist 2	BEECHST	BEECH ST	010	GARNER AVE	ACOSTA ST (SW END)	A	R	2	1810	52	94,120	10/14/2020	29	Failed
Dist 3	CAMPUSAVE	CAMPUS AVE	020	LEMONS AVE	FAIRFAX DR	A	R	2	250	31	7,750	10/28/2020	29	Failed
Dist 6	COLUSAPL	COLUSA PL	10	MENDOCINO DR (W)	MENDOCINO DR (E)	A	R	2	1470	32	47,040	09/29/2020	29	Failed
Dist 5	COMANCHEWA	COMANCHE WAY	10	SHAWNEE WAY	CHEROKEE DR	A	R	2	786	32	25,161	10/20/2020	29	Failed
Dist 2	COOPERAVE	COOPER AVE	10	2ND AVE	TOWT ST	A	R	2	472	35	16,520	10/13/2020	29	Failed
Dist 4	EUCALYPTUS	EUCALYPTUS DR	15	N SANBORN RD	E ALISAL ST	A	C	2	2863	32	91,638	10/28/2020	29	Failed
Dist 3	FAIRMONTDR	FAIRMONT DR	20	LOS PALOS DR	S END	C	R	2	704	32	22,528	10/03/2020	29	Failed
Dist 2	GARNERAVE	GARNER AVE	050	1ST AVE	WILLIAMS RD	A	C	2	600	41	24,600	10/14/2020	29	Failed
Dist 2	HARRYETTED	HARRYETTE DR	10	FAIRVIEW AVE	CAROL DR	A	R	2	487	32	15,597	10/13/2020	29	Failed
Dist 3	HOWARDST	HOWARD ST	010	CHURCH ST	LINCOLN AVE	C	R	2	270	23	6,210	11/02/2020	29	Failed
Dist 5	IRISDR	IRIS DR	15	N MAIN ST	LUPIN DR	A	C	2	440	54	23,760	10/21/2020	29	Failed
Dist 3	JUNIPEROWA	JUNIPERO WAY	10	W ACACIA ST	PALMA DR	A	R	2	887	32	28,406	10/02/2020	29	Failed
Dist 3	KIRKWOODAV	KIRKWOOD AVE	15	SAN CLEMENTE AVE	VILLA ST	A	R	2	1139	32	36,456	10/26/2020	29	Failed
Dist 3	LAMIRADACT	LA MIRADA CT	10	LA MIRADA DR (N)	LA MIRADA DR (N)	A	R	2	1124	32	35,968	09/29/2020	29	Failed
Dist 5	PARKSIDEST	PARKSIDE ST	10	ROCHEX AVE	W LAUREL DR	A	R	2	500	32	16,000	10/21/2020	29	Failed
Dist 4	PARKWAYRD	PARKWAY RD	15	N SANBORN RD	EUCALYPTUS DR	A	R	2	1027	32	32,887	10/28/2020	29	Failed
Dist 5	RICOST	RICO ST	040	CASENTINI ST	LARKIN ST	A	C	2	836	42	35,112	10/21/2020	29	Failed
Dist 3	SACACIACIR	S ACACIA CIR	10	W ACACIA ST	END	A	R	2	147	32	4,732	10/27/2020	29	Failed
Dist 2	SHEBBRONAV	S HEBBRON AVE	15	E ALISAL ST	JOHN ST	A	C	2	1290	36	46,440	10/13/2020	29	Failed
Dist 3	SANTABARBA	SANTA BARBARA AVE	15	WILSON ST	NATIONAL ST	A	R	2	668	32	21,376	10/26/2020	29	Failed
Dist 4	SHERWOODPL	SHERWOOD PL	10	SHERWOOD DR	END	A	R	2	766	38	29,145	10/15/2020	29	Failed
Dist 6	SOLANOWAY	SOLANO WAY	20	MENDOCINO DR	END	A	R	2	285	32	9,120	09/29/2020	29	Failed
Dist 2	TAMPAST	TAMPA ST	15	TORO AVE	E ALISAL ST	A	R	2	767	35	26,845	10/12/2020	29	Failed
Dist 2	TOWTST	TOWT ST	060	E LAUREL DR	E MARKET ST	A	C	2	1497	42	62,874	10/14/2020	29	Failed
Dist 6	TRINITYWAY	TRINITY WAY	15	E ALVIN DR	END	A	R	2	895	32	28,668	10/06/2020	29	Failed
Dist 1	WILLIAMSRD	WILLIAMS RD	070	E BORONDA RD	OLD STAGE RD	A	C	2	5963	24	143,112	10/06/2020	29	Failed
Dist 3	WORKST	WORK ST	10	JOHN ST	E ALISAL ST	A	A	2	1481	38	56,294	09/29/2020	29	Failed
Dist 6	YOSEMITEWA	YOSEMITE WAY	15	CASCADE CT	HUBOLDT DR	A	R	2	503	32	16,124	10/07/2020	29	Failed
Dist 2	2NDAVE	2ND AVE	010	GARNER AVE	BELLEHAVEN ST	A	R	2	910	36	32,760	10/13/2020	28	Failed
Dist 3	ARCHERST	ARCHER ST	010	BELMONT DR	UNIVERSITY AVE	A	R	2	689	32	22,048	10/02/2020	28	Failed
Dist 5	ASHBURYWAY	ASHBURY WAY	10	ADOBE DR	VICTOR ST	A	R	2	1056	32	33,817	10/21/2020	28	Failed
Dist 5	CHEROKEEDR	CHEROKEE DR	070	TULANE ST	S END	A	C	2	525	38	19,950	10/20/2020	28	Failed
Dist 5	ELAMARST	E LAMAR ST	15	N MAIN ST	SANTA RITA ST	A	R	2	783	40	31,320	10/20/2020	28	Failed
Dist 2	FAIRHAVENS	FAIRHAVEN ST	15	WILLIAMS RD	TOWT ST	A	R	2	1687	32	54,012	10/13/2020	28	Failed
Dist 1	GARNERAVE	GARNER AVE	030	N SANBORN RD	BEECH ST	A	C	2	1224	42	51,408	10/06/2020	28	Failed
Dist 3	LAMIRADADR	LA MIRADA DR	15	SAN BRUNO WAY	LA MESA DR	A	R	2	1125	32	36,002	09/29/2020	28	Failed
Dist 1	LASCASITAS	LAS CASITAS DR	20	RANCHERO DR	PINO WAY	A	A	2	447	37	16,539	09/29/2020	28	Failed
Dist 6	MARIPOSACT	MARIPOSA CT	10	MARIPOSA ST	END	A	R	2	363	32	11,621	10/06/2020	28	Failed
Dist 4	NWOODST	N WOOD ST	10	E. ALISAL ST	ROOSEVELT ST	A	A	2	577	32	18,471	10/19/2020	28	Failed
Dist 5	NAVAJODR	NAVAJO DR	45	N 1ST ST	N MAIN ST	A	C	2	750	41	30,750	10/21/2020	28	Failed
Dist 2	NEWDEALST	NEW DEAL ST	15	DEL MONTE AVE	CORTEZ ST	A	R	2	769	26	19,994	10/14/2020	28	Failed



City of Salinas - 2020 PMS Update
Street List by PCI (High to Low)

200227

District	Street ID	Road Name	Section ID	Begin Location	End Location	Surface Type	Functional Class	Lanes	Length (ft)	Width (ft)	Area (SqFt)	PCI Date	PCI	Condition Category
Dist 4	PACHECOST	PACHECO ST	15	TAMPICO AVE	NATIVIDAD RD	A	R	2	1140	32	36,502	10/15/2020	28	Failed
Dist 1	RIDERAVE	RIDER AVE	005	GEE ST	GARNER AVE	A	R	2	757	38	28,766	09/11/2020	28	Failed
Dist 5	RUSSELLRD	RUSSELL RD	60	PAUL AVE	SAN JUAN GRADE RD	A	A	2	331	32	10,615	10/22/2020	28	Failed
Dist 3	SANMARINOW	SAN MARINO WAY	10	E ROMIE LN	SANTA CRUZ AVE	A	C	2	473	41	19,393	09/29/2020	28	Failed
Dist 3	SANVINCEN1	SAN VICENTE CIR	10	SAN VICENTE AVE	END	A	R	2	324	37	11,988	10/02/2020	28	Failed
Dist 6	YOLOCIR	YOLO CIR	10	MENDOCINO DR	END	A	R	2	247	38	9,386	09/29/2020	28	Failed
Dist 2	ALISALRD	ALISAL RD	010	BARDIN RD	SCONBERG PKWY	A	A	4	230	56	12,880	10/12/2020	27	Failed
Dist 5	ARAGONCIR	ARAGON CIR	10	CHEROKEE DR	END	A	R	2	475	32	15,200	10/20/2020	27	Failed
Dist 3	CARMELITAD	CARMELITA DR	010	AMBROSE DR	W ALISAL ST	A	R	2	1904	32	60,928	10/01/2020	27	Failed
Dist 2	CORTEZST	CORTEZ ST	15	NEW DEAL ST	END	A	R	2	1045	32	33,440	10/14/2020	27	Failed
Dist 3	EACACIAST	E ACACIA ST	030	CARMEL AVE	ALAMEDA AVE	C	C	2	476	37	17,612	10/28/2020	27	Failed
Dist 6	EMERALDDR	EMERALD DR	25	EMERALD WAY	DONNER WAY	A	R	2	808	37	29,896	10/07/2020	27	Failed
Dist 3	FRONTST	FRONT ST	070WB	PCC END	MERGE TO E MARKET ST	A	A	1	434	18	7,812	11/03/2020	27	Failed
Dist 4	MERCEDST	MERCED ST	15	E MARKET ST	END	A	R	2	883	32	28,286	10/19/2020	27	Failed
Dist 5	N4THST	N 4TH ST	20	W CURTIS ST	ROCHEX AVE	A	R	2	406	22	8,932	10/21/2020	27	Failed
Dist 5	NAVAJODR	NAVAJO DR	35	MOHAWK AVE	N 1ST ST	A	C	2	946	37	35,002	10/21/2020	27	Failed
Dist 3	PADREDR	PADRE DR	040	NISSEN RD	W BLANCO RD	A	R	2	762	37	28,194	10/01/2020	27	Failed
Dist 4	POPLARST	POPLAR ST	10	PARKWAY RD	E MARKET ST	A	R	2	408	36	14,713	10/16/2020	27	Failed
Dist 5	PRIMROSEDR	PRIMROSE DR	10	HEATHER DR	LUPIN DR	A	R	2	768	32	24,595	10/21/2020	27	Failed
Dist 6	SAUSALDR	SAUSAL DR	10	PESCADERO DR	CAMBRIAN DR	A	R	2	719	32	23,018	10/07/2020	27	Failed
Dist 3	SIERRAMADR	SIERRA MADRE DR	15	SANTA MONICA WAY	SANTA PAULA DR	A	R	2	2719	32	87,028	10/27/2020	27	Failed
Dist 4	STBRENDANW	ST BRENDAN WAY	10	ST FRANCIS WAY	ROSARITA DR	A	R	2	1374	32	43,996	10/15/2020	27	Failed
Dist 4	STEVENSONS	STEVENSON ST	10	MCALLISTER ST	BRIGHTON ST	A	R	2	542	36	19,512	10/14/2020	27	Failed
Dist 3	WILSONST	WILSON ST	15	HOMESTEAD AVE	VILLA ST	C	R	2	635	33	20,979	10/26/2020	27	Failed
Dist 6	ALTURASCIR	ALTURAS CIR	15	LOS COCHES AVE	END	A	R	2	375	32	12,027	10/07/2020	26	Failed
Dist 3	BELAIRWAY	BEL AIR WAY	10	W ACACIA ST	FAIRFAX DR	A	R	2	423	32	13,558	10/02/2020	26	Failed
Dist 5	BORONDARD	BORONDA RD	010EB	N FREEWAY ON RAMP	N MAIN ST	A	A	2	546	32	17,502	10/27/2020	26	Failed
Dist 4	BRIDGEST	BRIDGE ST	20	E MENKE ST	E ROSSI ST	A	R	2	410	30	12,300	10/19/2020	26	Failed
Dist 1&2	BURKEST	BURKE ST	10	DEL MONTE AVE	END	A	R	2	708	25	17,700	10/22/2020	26	Failed
Dist 3	CARMELAVE	CARMEL AVE	020	EL PASO PL	HAWTHORNE ST	C	C	2	694	37	25,678	10/03/2020	26	Failed
Dist 3	CYPRESSST	CYPRESS ST	10	CENTRAL AVE	END	A	R	2	238	37	8,806	10/26/2020	26	Failed
Dist 6	DONNERCIR	DONNER CIR	10	DONNER WAY	END	A	R	2	449	32	14,374	10/07/2020	26	Failed
Dist 2&4	ELAURELDR	E LAUREL DR	025	N SANBORN RD	TOWT ST	A	A	2	1658	42	69,636	10/14/2020	26	Failed
Dist 4	HILLTOPDR	HILL TOP DR	15	N MADEIRA AVE	SUMMIT DR	A	R	2	1476	32	47,244	10/16/2020	26	Failed
Dist 2	KENNETHAVE	KENNETH AVE	010	FAIRHAVEN ST	E LAUREL DR	A	R	2	572	34	19,448	10/13/2020	26	Failed
Dist 2	KEYST	KEY ST	10	TORO AVE	PALOMA AVE	A	R	2	343	32	10,988	10/12/2020	26	Failed
Dist 5	KIOWACIR	KIOWA CIR	10	CHEROKEE DR	END	A	R	2	184	32	5,888	10/20/2020	26	Failed
Dist 1	MAEAVE	MAE AVE	030	DEL MONTE AVE	GARNER AVE	A	R	2	1549	36	55,764	10/06/2020	26	Failed
Dist 5	NAVAJODR	NAVAJO DR	15	ADAMS ST	W CURTIS ST	A	C	2	905	38	34,390	10/21/2020	26	Failed
Dist 2	PALOMAAVE	PALOMA AVE	30	TAMPA ST	MIAMI ST	A	R	2	1142	34	38,828	10/12/2020	26	Failed
Dist 3	PARKST	PARK ST	030	NACIONAL ST	BELMONT DR	A	C	2	1524	32	48,768	10/02/2020	26	Failed
Dist 5	POLKCIR	POLK CIR	10	POLK ST	END	A	R	2	210	25	5,250	10/21/2020	26	Failed
Dist 3	RIKERTER	RIKER TER	10	W ALISAL ST	END	A	R	2	1072	32	34,310	10/26/2020	26	Failed
Dist 5	ROCHEXAVE	ROCHEX AVE	15	N MAIN ST	CRESCENT WAY	A	R	2	2658	36	95,688	10/21/2020	26	Failed
Dist 3	SANTAMONI1	SANTA MONICA WAY	15	SIERRA MADRE DR	SANTA MONICA CT	A	R	2	816	37	30,192	10/01/2020	26	Failed
Dist 4	SHIRESWAY	SHIRES WAY	10	BLOCK AVE	RAINIER DR	A	R	2	475	37	17,609	10/15/2020	26	Failed
Dist 4	SUNST	SUN ST	40	COMMISSION ST	END	A	R	2	454	41	18,625	10/19/2020	26	Failed
Dist 2	AFTONRD	AFTON RD	010	SYCAMORE RD	BARDIN RD	A	R	2	1376	34	46,784	10/12/2020	25	Failed



City of Salinas - 2020 PMS Update
Street List by PCI (High to Low)

200227

District	Street ID	Road Name	Section ID	Begin Location	End Location	Surface Type	Functional Class	Lanes	Length (ft)	Width (ft)	Area (SqFt)	PCI Date	PCI	Condition Category
Dist 3	ALAMEDAAVE	ALAMEDA AVE	025	MAPLEWOOD DR	E ROMIE LN	A	C	2	943	32	30,176	09/30/2020	25	Failed
Dist 5	ALHAMBRAST	ALHAMBRA ST	10	SEPULVEDA DR	N 1ST ST	A	R	2	509	30	15,270	10/21/2020	25	Failed
Dist 5	CACERASCIR	CACERAS CIR	10	CHEROKEE DR	END	A	R	2	480	32	15,360	10/20/2020	25	Failed
Dist 6	CAMBRIANDR	CAMBRIAN DR	30	CUPERTINO WAY	SAUSAL DR	A	R	2	1051	37	38,887	10/07/2020	25	Failed
Dist 4	CONNELYST	CONNELY ST	15	N SANBORN RD	EUCALYPTUS DR	A	R	2	886	35	31,010	10/13/2020	25	Failed
Dist 5	DURANCIR	DURAN CIR	10	CHEROKEE DR	END	A	R	2	471	32	15,072	10/20/2020	25	Failed
Dist 5	EBROCIR	EBRO CIR	10	CHEROKEE DR	END	A	R	2	520	32	16,640	10/20/2020	25	Failed
Dist 5	N1STST	N 1ST ST	045	W ALVIN DR	W CURTIS ST	A	R	2	2226	38	84,588	10/21/2020	25	Failed
Dist 4	PEACHDR	PEACH DR	15	CALLE CEBU	COMMISSION ST	A	R	2	952	32	30,488	10/19/2020	25	Failed
Dist 4	PRADERST	PRADER ST	10	RIANDA ST	E ALISAL ST	A	R	2	313	37	11,581	10/19/2020	25	Failed
Dist 2	QUILLAST	QUILLA ST	25	WILLIAMS ROAD	E ALISAL ST	A	R	2	345	37	12,765	10/13/2020	25	Failed
Dist 1	RIDERAVE	RIDER AVE	020	LAS CASITAS DR	MIMBRERA WAY	A	C	2	1222	38	46,436	09/11/2020	25	Failed
Dist 3	ROSEST	ROSE ST	10	WEST ST	END	C	R	2	230	32	7,383	10/26/2020	25	Failed
Dist 3	SANANGELOD	SAN ANGELO DR	15	SANTA CRUZ AVE	LA MESA DR	A	C	2	1918	37	70,966	09/29/2020	25	Failed
Dist 3	SANTAROSAA	SANTA ROSA AVE	10	NACIONAL ST	PARK ST	A	R	2	466	32	14,921	10/02/2020	25	Failed
Dist 6	SARATOGADR	SARATOGA DR	15	NATIVIDAD RD	END	A	R	2	1455	41	59,655	10/07/2020	25	Failed
Dist 5	TAFTCIR	TAFT CIR	10	VAN BUREN AVE	END	A	R	2	240	27	6,480	10/20/2020	25	Failed
Dist 4	TIPPL	TIP PL	10	TOP PL	END	A	R	2	202	32	6,466	10/16/2020	25	Failed
Dist 4	TRAZADOAVE	TRAZADO AVE	15	TAMPICO AVE	CHAPARRAL ST	A	R	2	1354	32	43,342	10/15/2020	25	Failed
Dist 3	WORKST	WORK ST	20	JOHN ST	WORK CIR	A	A	4	1036	62	64,279	09/29/2020	25	Failed
Dist 5	ALVINCIR	ALVIN CIR	10	W ALVIN DR	END	A	R	2	333	32	10,665	10/20/2020	24	Failed
Dist 2	AVISCT	AVIS CT	10	MARGARET ST	SYCAMORE RD	A	R	2	563	36	20,268	10/12/2020	24	Failed
Dist 3	CAPITOLST	CAPITOL ST	110	LANG ST	GEIL ST	A	R	2	325	38	12,350	10/27/2020	24	Failed
Dist 3	CHALONCIR	CHALON CIR	10	W ACACIA ST	END	A	R	2	256	32	8,199	10/02/2020	24	Failed
Dist 2	GREENST	GREEN ST	15	DEL MONTE AVE	GARNER AVE	A	R	2	1546	32	49,484	10/14/2020	24	Failed
Dist 3	INDUSTRIAL	INDUSTRIAL ST	10	VERTIN AVE	SANBORN PL	A	C	2	1027	41	42,107	09/28/2020	24	Failed
Dist 3	MURPHYST	MURPHY ST	10	E ALISAL ST	END	A	R	2	586	32	18,752	09/29/2020	24	Failed
Dist 4	RIANDACIR	RIANDA CIR	20	PRADER ST	END	A	R	2	510	42	21,420	10/19/2020	24	Failed
Dist 3	SALINASST	SALINAS ST	20	JOHN ST	CLAY ST	A	A	2	336	38	12,768	11/03/2020	24	Failed
Dist 3	SANCLEMENT	SAN CLEMENTE AVE	15	KIRKWOOD AVE	NACIONAL ST	C	R	2	679	32	21,728	10/26/2020	24	Failed
Dist 5	SHAWNEEWAY	SHAWNEE WAY	15	SEMINOLE WAY	INCA WAY	A	R	2	516	32	16,540	10/20/2020	24	Failed
Dist 3	STANFORDAV	STANFORD AVE	10	HASTINGS AVE	LEMON AVE	A	R	2	678	32	21,708	10/01/2020	24	Failed
Dist 4	SUNST	SUN ST	30	E MARKET ST	COMMISSION ST	A	R	2	271	32	8,696	10/19/2020	24	Failed
Dist 5	TYLERST	TYLER ST	15	N 4TH ST	W LAUREL DR	A	R	2	1429	31	44,299	10/21/2020	24	Failed
Dist 2	ACOSTAST	ACOSTA ST	120	TOWT ST	2ND AVE	A	R	2	484	32	15,488	10/13/2020	23	Failed
Dist 5	APACHECIR	APACHE CIR	10	CHEROKEE DR	END	A	R	2	225	32	7,200	10/20/2020	23	Failed
Dist 6	ATHERTONWA	ATHERTON WAY	20	CAMBRIAN DR	MILLBRAE ST	A	R	2	2573	37	95,201	10/07/2020	23	Failed
Dist 2	BARDINWAY	BARDIN WAY	010	BARDIN CIR (N)	WILLIAMS RD	A	R	2	895	32	28,640	10/14/2020	23	Failed
Dist 4	BRIDGEST	BRIDGE ST	40	E LAKE ST	N END (WALL)	A	R	2	95	42	3,990	10/19/2020	23	Failed
Dist 3	CEDROSAVE	CEDROS AVE	10	NACIONAL ST	END	A	R	2	385	32	12,320	10/26/2020	23	Failed
Dist 3	CHAMBERLAI	CHAMBERLAIN ST	10	BRUNKEN AVE	ABBOTT ST	A	R	2	671	41	27,511	09/29/2020	23	Failed
Dist 6	MENLOWAY	MENLO WAY	10	ATHERTON WAY	LOS ALTOS WAY	A	R	2	644	32	20,625	10/07/2020	23	Failed
Dist 5	N2NDST	N 2ND ST	10	BOEING AVE	W CURTIS ST	A	R	2	635	36	22,860	10/21/2020	23	Failed
Dist 4	NMADEIRA	N MADEIRA AVE	025	HILL CIR	N SANBORN RD	A	R	2	581	32	18,619	10/16/2020	23	Failed
Dist 4	NEILST	NEIL ST	10	MERCED ST	GRIFFIN ST	A	R	2	277	38	10,551	10/19/2020	23	Failed
Dist 3	SANTAPAULA	SANTA PAULA DR	15	SIERRA MADRE DR	SAN VINCENTE AVE	A	R	2	879	32	28,148	10/01/2020	23	Failed
Dist 6	SUTTERST	SUTTER ST	10	MARIN AVE	VENTURA WAY	A	R	2	1306	37	48,322	10/06/2020	23	Failed
Dist 4	TARPCIR	TARP CIR	10	SIMAS ST	END	A	R	2	339	37	12,543	10/19/2020	23	Failed



City of Salinas - 2020 PMS Update
Street List by PCI (High to Low)

200227

District	Street ID	Road Name	Section ID	Begin Location	End Location	Surface Type	Functional Class	Lanes	Length (ft)	Width (ft)	Area (SqFt)	PCI Date	PCI	Condition Category
Dist 3	VICTORST	VICTOR ST	010	VICTOR WY	W ROSSI ST	A	R	2	713	41	29,233	10/26/2020	23	Failed
Dist 5	BARCELONAC	BARCELONA CIR	10	CHEROKEE DR	END	A	R	2	475	32	15,200	10/20/2020	22	Failed
Dist 2	BARDINCIR	BARDIN CIR	10	BARDIN WAY (N)	BARDIN WAY (S)	A	R	2	1043	32	33,376	10/14/2020	22	Failed
Dist 2	DALLASAVE	DALLAS AVE	10	GARNER AVE	CORTEZ ST	A	R	2	775	36	27,900	10/14/2020	22	Failed
Dist 2	GARNERAVE	GARNER AVE	040	BEECH ST	1ST AVE	A	C	2	1494	41	61,254	10/14/2020	22	Failed
Dist 4	IVYST	IVY ST	10	E MARKET ST	GRIFFIN ST	A	R	2	342	32	10,949	10/19/2020	22	Failed
Dist 3	LAMESAWAY	LA MESA WAY	10	LA MESA DR	E BLANCO RD	A	R	2	135	37	4,995	09/29/2020	22	Failed
Dist 4	LAPOSADAWA	LA POSADA WAY	10	SHERWOOD DR	LA POSADA DR	A	R	2	135	32	4,320	10/15/2020	22	Failed
Dist 3	MALARINST	MALARIN ST	10	ABBOTT ST	BRUNKEN AVE	A	C	2	674	42	28,308	09/29/2020	22	Failed
Dist 2	MORTENSENA	MORTENSEN AVE	020	SKYWAY BLVD	MERCER WAY	A	R	2	1028	55	56,540	10/13/2020	22	Failed
Dist 3	NACACIACIR	N ACACIA CIR	10	W ACACIA ST	END	A	R	2	156	32	4,993	10/27/2020	22	Failed
Dist 4	OREGONST	OREGON ST	10	N SANBORN RD	WASHINGTON DR	A	C	2	191	38	7,276	10/16/2020	22	Failed
Dist 3	PARAISOCT	PARAISO CT	10	VIA PARAISO (N)	VIA PARAISO (S)	A	R	2	970	32	31,040	09/29/2020	22	Failed
Dist 5	PUEBLODR	PUEBLO DR	15	ADAMS ST	N 1ST ST	A	R	2	2447	32	78,314	10/20/2020	22	Failed
Dist 1	RIDERAVE	RIDER AVE	010	GARNER AVE	LAS CASITAS DR	A	C	2	1864	38	70,832	09/11/2020	22	Failed
Dist 5	SEMINOLEWA	SEMINOLE WAY	10	SHAWNEE WAY	CHEROKEE DR	A	R	2	926	32	29,656	10/20/2020	22	Failed
Dist 1	TOWTST	TOWT ST	020	MAE AVE	DEL MONTE AVE	A	C	2	1000	32	32,000	10/05/2020	22	Failed
Dist 2	TOWTST	TOWT ST	030	DEL MONTE AVE	CORTEZ ST	A	C	2	768	36	27,648	10/14/2020	22	Failed
Dist 5	TYLERST	TYLER ST	35	IRIS DR	S END	A	R	2	417	32	13,344	10/21/2020	22	Failed
Dist 5	INCAWAY	INCA WAY	15	SHAWNEE WAY	ADAMS ST	A	R	2	981	32	31,398	10/20/2020	21	Failed
Dist 2	JOHNCIR	JOHN CIR	10	JOHN ST	END	A	R	2	273	32	8,761	10/13/2020	21	Failed
Dist 2	SANBENITOS	SAN BENITO ST	020	S MADEIRA AVE	END	A	R	2	398	42	16,716	10/12/2020	21	Failed
Dist 3	ABBOTTPL	ABBOTT PL	15	N END	S END	A	R	2	787	44	34,628	09/28/2020	20	Failed
Dist 2	BELLEHAVEN	BELLEHAVEN ST	15	WILLIAMS RD	TOWT ST	A	R	2	1684	32	53,900	10/13/2020	20	Failed
Dist 5	DURANST	DURAN ST	10	CHEROKEE DR	SEVILLE ST	A	R	2	1052	32	33,664	10/20/2020	20	Failed
Dist 3	FAIRFAXCIR	FAIRFAX CIR	10	W ALISAL ST	END	A	R	2	232	32	7,452	10/01/2020	20	Failed
Dist 5	GARFIELDCI	GARFIELD CIR	10	SWANER AVE	END	A	R	2	155	26	4,030	10/20/2020	20	Failed
Dist 2	HAVENALY	HAVEN ALY	020	FAIRHAVEN ST	GRANDHAVEN ST	A	R	2	298	16	4,768	10/14/2020	20	Failed
Dist 3	HOWARDST	HOWARD ST	020	LINCOLN AVE	SALINAS ST	C	R	2	225	32	7,200	11/02/2020	20	Failed
Dist 4	KIPDR	KIP DR	10	BLOCK AVE	E ALVIN DR	A	R	2	756	37	27,972	10/15/2020	20	Failed
Dist 2	PEARLALY	PEARL ALY	10	S PEARL ST	220' E/O S PEARL ST	A	R	2	220	20	4,400	10/12/2020	20	Failed
Dist 3	SANANTONI1	SAN ANTONIO DR	10	W ROMIE LN	W ACACIA ST	A	R	2	775	32	24,819	10/27/2020	20	Failed
Dist 3	SANVINCENT	SAN VINCENTE AVE	020	SANTA PAULA DR	W ACACIA ST	A	C	2	567	32	18,144	10/02/2020	20	Failed
Dist 3	SANTAMONIC	SANTA MONICA CT	10	SANTA MONICA WAY	END	A	R	2	363	35	12,705	10/01/2020	20	Failed
Dist 2	SKYPL	SKY PL	10	ALMA AVE	END	A	R	2	245	32	7,855	10/13/2020	20	Failed
Dist 4	SUNST	SUN ST	20	CALLE CEBU	E MARKET ST	A	R	2	683	32	21,856	10/19/2020	20	Failed
Dist 4	TOPPL	TOP PL	15	CEDAR ST	END	A	R	2	422	26	10,972	10/16/2020	20	Failed
Dist 4	CETENTR	C.E.T. ENTRANCE	010	NAVAJO DR	END	A	R	2	175	32	5,600	08/31/2017	19	Failed
Dist 5	CHEROKEECT	CHEROKEE CT	10	CHEROKEE DR (N)	CHEROKEE DR (S)	A	R	2	1646	32	52,686	10/20/2020	19	Failed
Dist 5	PIMACIR	PIMA CIR	10	CHEROKEE DR	END	A	R	2	180	32	5,760	10/20/2020	19	Failed
Dist 5	SENECAPL	SENECA PL	10	CHEROKEE DR	END	A	R	2	367	32	11,744	10/20/2020	19	Failed
Dist 3	VIAPARAISO	VIA PARAISO	25	LOS PALOS DR	LA MESA DR	A	R	2	1626	32	52,052	09/29/2020	19	Failed
Dist 2	DALLASAVE	DALLAS AVE	20	CORTEZ ST	DEL MONTE AVE	A	R	2	770	36	27,720	10/14/2020	18	Failed
Dist 2	DEWEYAVE	DEWEY AVE	10	BEECH ST	TOWT ST	A	R	2	412	52	21,424	10/13/2020	18	Failed
Dist 2	EALISALST	E ALISAL ST	015	BARDIN RD	E ALISAL ST	A	A	2	252	38	9,576	10/14/2020	18	Failed
Dist 4	NFILICEST	N FILICE ST	10	E ALISAL ST	N END (BARRICADE)	A	C	2	105	44	4,620	10/23/2020	18	Failed
Dist 4	OREGONST	OREGON ST	20	WASHINGTON DR	TOWT ST	A	C	2	1466	38	55,713	10/16/2020	18	Failed
Dist 3	RIKERST	RIKER ST	010	W MARKET ST	320' S/O W MARKET ST	A	R	2	320	37	11,840	10/26/2020	18	Failed



City of Salinas - 2020 PMS Update
Street List by PCI (High to Low)

200227

District	Street ID	Road Name	Section ID	Begin Location	End Location	Surface Type	Functional Class	Lanes	Length (ft)	Width (ft)	Area (SqFt)	PCI Date	PCI	Condition Category
Dist 2	WIRENST	WIREN ST	10	WILLIAMS RD	N. END	A	R	2	1000	32	32,000	10/14/2020	18	Failed
Dist 2	BARDINRD	BARDIN RD	010	E ALISAL RD	TORO AVE	A	C	4	2347	66	154,902	10/14/2020	17	Failed
Dist 4	CHERRYDR	CHERRY DR	10	SHERWOOD DR	PEACH DR	A	R	2	701	32	22,459	10/19/2020	17	Failed
Dist 4	BRIDGEST	BRIDGE ST	10	N MAIN ST	E MENKE ST	A	R	2	680	24	16,320	10/19/2020	16	Failed
Dist 2	JEFFERYAVE	JEFFERY AVE	10	SKYWAY BLVD	MERCER WAY	A	R	2	1043	36	37,564	10/13/2020	16	Failed
Dist 3	VALEST	VALE ST	10	W MARKET ST	END	A	R	2	234	47	10,998	10/26/2020	16	Failed
Dist 2	ANDERSONAV	ANDERSON AVE	10	SKYWAY BLVD	MERCER WAY	A	R	2	1045	37	38,680	10/13/2020	15	Failed
Dist 3	CAMPUSAVE	CAMPUS AVE	010	HASTINGS AVE	LEMONS AVE	A	R	2	675	32	21,600	10/28/2020	15	Failed
Dist 2	HAVENALY	HAVEN ALY	010	S. END	FAIRHAVEN ST	A	R	2	307	16	4,912	10/14/2020	14	Failed
Dist 3	NEWST	NEW ST	10	W MARKET ST	END	A	R	2	426	30	12,780	10/26/2020	14	Failed
Dist 3	BURTONAVE	BURTON AVE	10	HARKINS RD	END	A	R	2	1180	42	49,560	09/28/2020	13	Failed
Dist 3	CALIFORNIA	CALIFORNIA ALY	030	E SAN LUIS ST	END	A	R	2	420	18	7,560	11/02/2020	11	Failed
Dist 1	CAOBAYWAY	CAOBA WAY	20	AMARILLO WAY	END	A	R	2	169	37	6,253	09/28/2020	11	Failed
Dist 3	DAYTONST	DAYTON ST	10	HARKINS RD	END	A	R	2	1635	42	68,670	09/28/2020	10	Failed





MAP #1: CURRENT PAVEMENT CONDITION

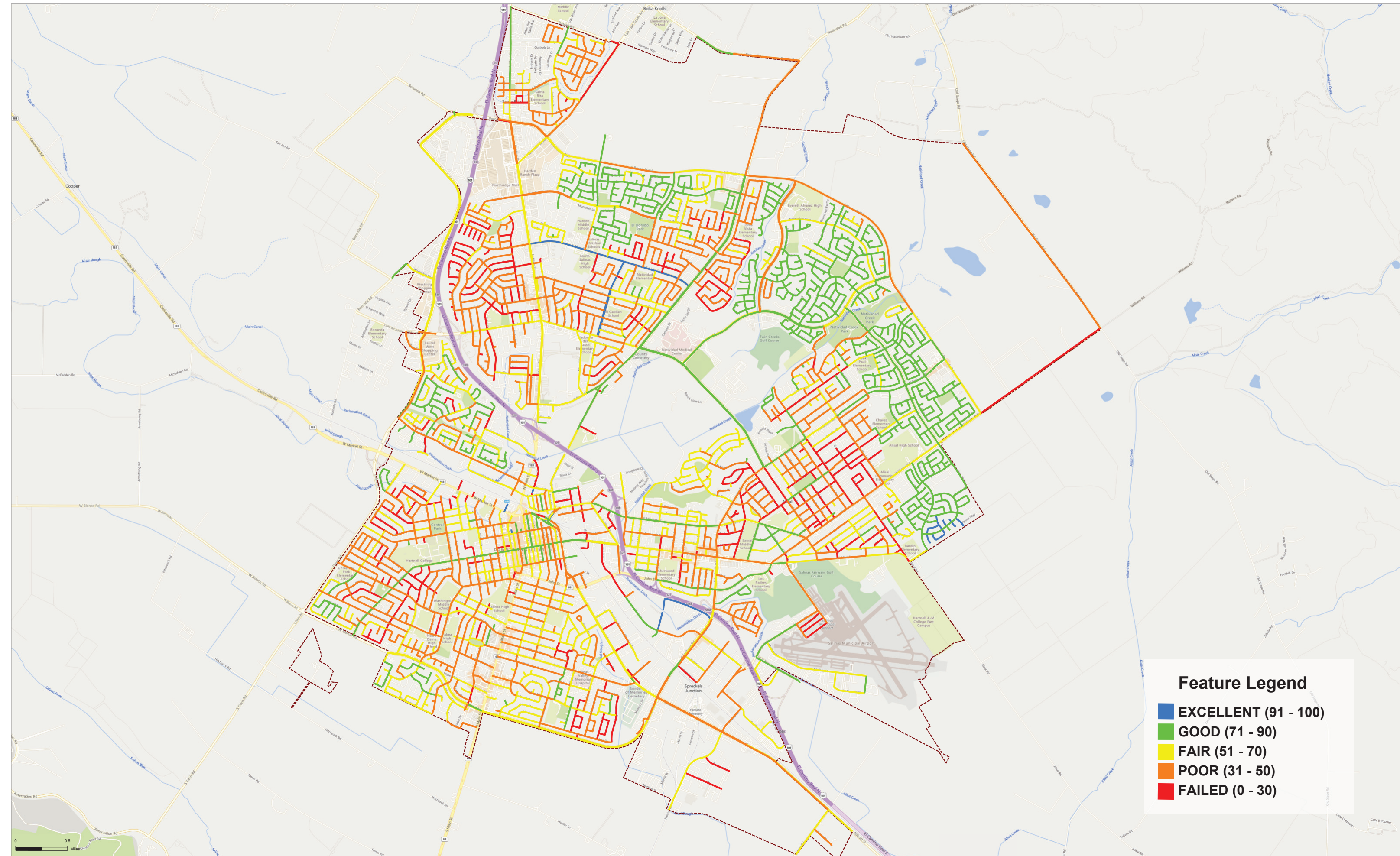

- ### Feature Legend
- EXCELLENT (91 - 100)
 - GOOD (71 - 90)
 - FAIR (51 - 70)
 - POOR (31 - 50)
 - FAILED (0 - 30)

0 0.5 Miles



MAP #2: Functional Class

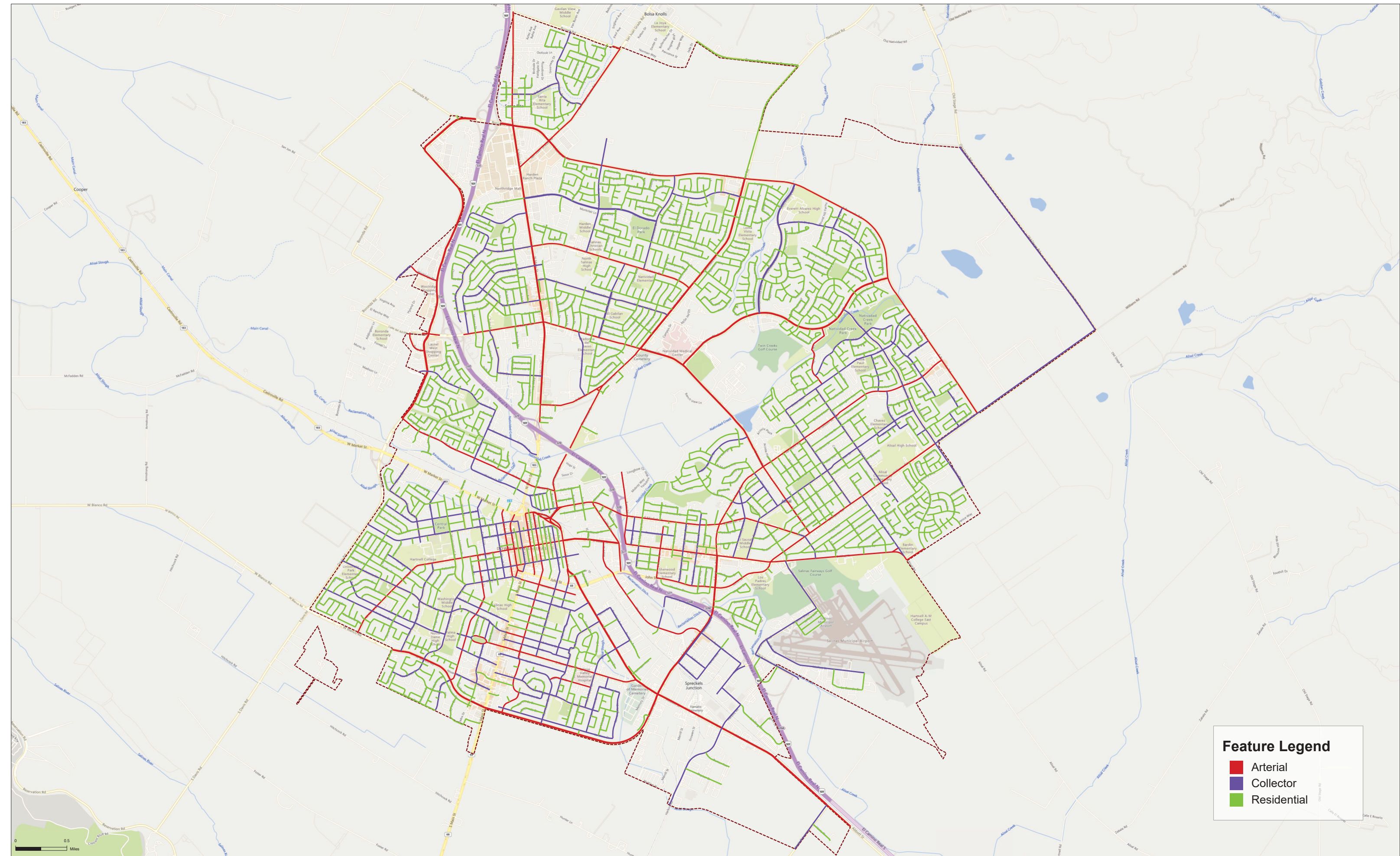

Feature Legend

- Arterial
- Collector
- Residential





MAP # 3: CURRENT PAVEMENT CONDITION (GOOD & FAIR ONLY)

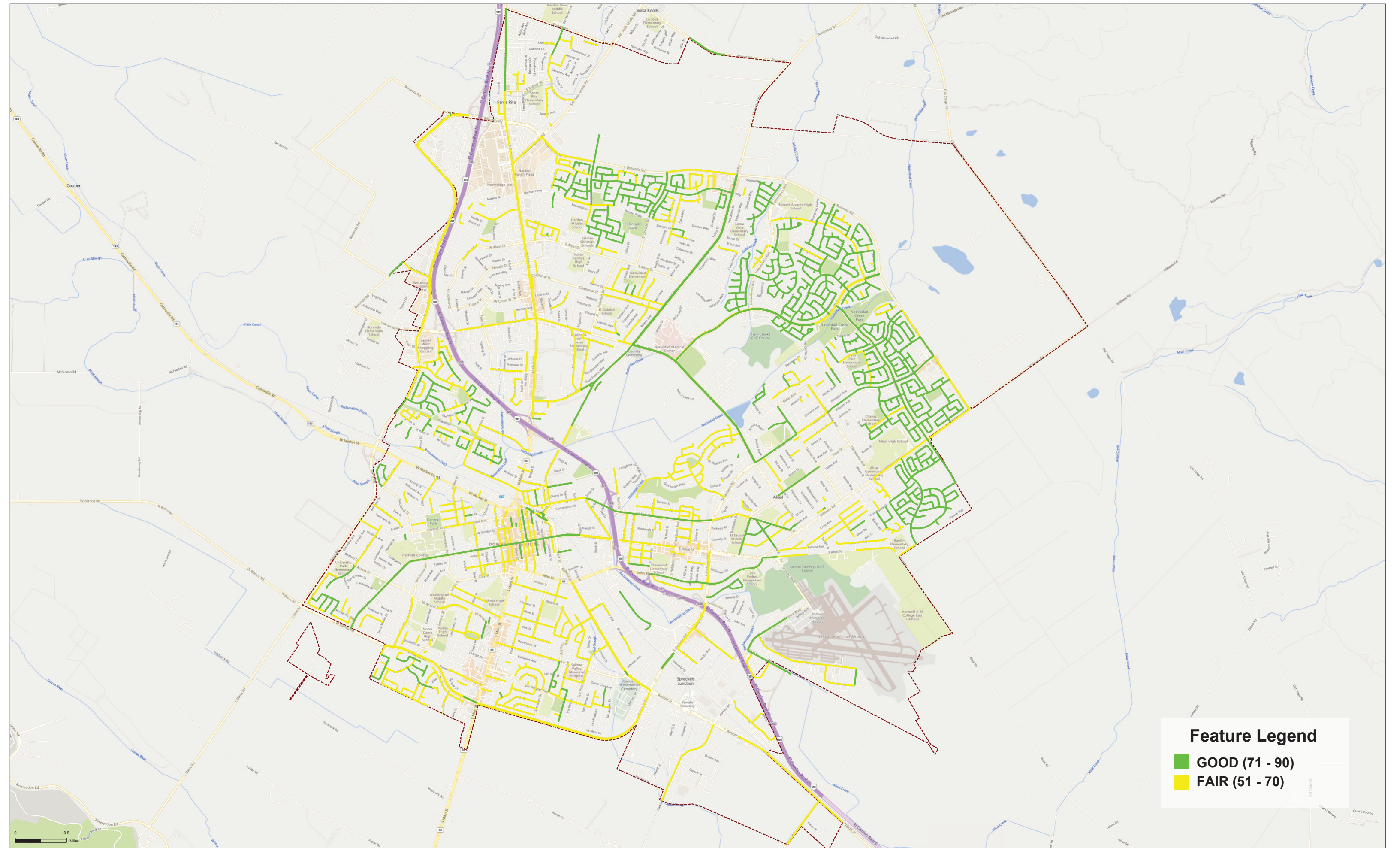

Feature Legend

- GOOD (71 - 90)
- FAIR (51 - 70)

Appendix A
Summarized System Information



	Total Sections	Total Center Miles	Total Lane Miles	Total Area (sq. ft.)	PCI
Arterial	288	54.26	183.71	16,628,314.54	60
Collector	250	62.16	138.24	13,397,482.37	51
Residential/Local	1,156	174.69	349.16	31,528,046.39	54
Total	1,694	291.11	671.11	61,553,843.3	
Overall Network PCI as of 12/31/2020:					55
**Combined	9	1.15	2.24	188,374.17	N/A
Gravel	9	1.15	2.24	188,374.17	N/A

** Combined Sections are excluded from totals. These Sections do not have a PCI Date - they have not been inspected or had a Treatment applied.



Functional Class	Surface Type	Lane Miles	Unit Cost/ Square Foot	Pavement Area/ Square Feet	Cost To Replace (in thousands)
Arterial	AC	132.2	\$19.60	12,304,623	\$241,171
	AC/AC	27.3	\$19.60	2,276,168	\$44,613
	AC/PCC	6.9	\$19.60	730,484	\$14,317
	PCC	17.3	\$19.60	1,317,039	\$25,814
Collector	AC	116.6	\$18.20	11,166,944	\$203,238
	AC/AC	3.7	\$18.20	357,192	\$6,501
	AC/PCC	10.3	\$18.20	1,109,614	\$20,195
	PCC	7.6	\$18.20	763,732	\$13,900
Proposed; Private; Non-County	AC	6.6	\$16.80	566,050	\$9,510
	PCC	2.3	\$0.00	244,845	\$0
Residential/Local	AC	327.8	\$16.80	29,737,489	\$499,590
	AC/AC	1.0	\$16.80	94,699	\$1,591
	AC/PCC	7.0	\$16.80	640,569	\$10,762
	PCC	13.3	\$16.80	1,055,290	\$17,729
Grand Total:		680.0		62,364,737	\$1,108,930



Decision Tree

Printed: 01/28/2021

Functional Class	Surface	Condition Category	Treatment Type	Treatment	Cost/Sq Yd, except Seal Cracks in LF:	Yrs Between Crack Seals	Yrs Between Surface Seals	# of Surface Seals before Overlay
Arterial	AC	I - Very Good	Crack Treatment	SEAL CRACKS	\$1.56	4		
			Surface Treatment	LIGHT MAINTENANCE	\$5.63		8	
			Restoration Treatment	LIGHT REHAB	\$50.40			
		II - Good, Non-Load Related		HEAVY MAINTENANCE	\$13.86		8	
		III - Good, Load Related		LIGHT REHAB	\$50.40			
		IV - Poor		HEAVY REHAB	\$104.71			
	V - Very Poor		RECONSTRUCT STRUCTURE (AC)	\$176.40				
	AC/AC	I - Very Good	Crack Treatment	SEAL CRACKS	\$1.56	4		
			Surface Treatment	LIGHT MAINTENANCE	\$5.63		8	
			Restoration Treatment	LIGHT REHAB	\$50.40			
		II - Good, Non-Load Related		HEAVY MAINTENANCE	\$13.86		8	
		III - Good, Load Related		LIGHT REHAB	\$50.40			
		IV - Poor		HEAVY REHAB	\$104.71			
	V - Very Poor		RECONSTRUCT STRUCTURE (AC)	\$176.40				
	AC/PCC	I - Very Good	Crack Treatment	SEAL CRACKS	\$1.56	4		
			Surface Treatment	LIGHT MAINTENANCE	\$5.63		8	
			Restoration Treatment	LIGHT REHAB	\$50.40			
		II - Good, Non-Load Related		HEAVY MAINTENANCE	\$13.86		8	
		III - Good, Load Related		LIGHT REHAB	\$50.40			
		IV - Poor		HEAVY REHAB	\$104.71			
	V - Very Poor		RECONSTRUCT STRUCTURE (AC)	\$176.40				
PCC	I - Very Good	Crack Treatment	SEAL CRACKS	\$1.56	4			
		Surface Treatment	DO NOTHING	\$0.00		99		
		Restoration Treatment	DO NOTHING	\$0.00				99
	II - Good, Non-Load Related		DO NOTHING	\$0.00				
	III - Good, Load Related		DO NOTHING	\$0.00				
	IV - Poor		HEAVY REHAB	\$104.71				
	V - Very Poor		RECONSTRUCT STRUCTURE (AC)	\$176.40				

- Functional Class and Surface combination not used
- Selected Treatment is not a Surface Seal



Decision Tree

Printed: 01/28/2021

Functional Class	Surface	Condition Category	Treatment Type	Treatment	Cost/Sq Yd, except Seal Cracks in LF:	Yrs Between Crack Seals	Yrs Between Surface Seals	# of Surface Seals before Overlay	
Arterial	ST	I - Very Good	Crack Treatment	DO NOTHING	\$0.00	9			
			Surface Treatment	DO NOTHING	\$0.00		99		
			Restoration Treatment	DO NOTHING	\$0.00			100	
			II - Good, Non-Load Related		DO NOTHING	\$0.00			
			III - Good, Load Related		DO NOTHING	\$0.00			
			IV - Poor		DO NOTHING	\$0.00			
			V - Very Poor		DO NOTHING	\$0.00			

- Functional Class and Surface combination not used
- Selected Treatment is not a Surface Seal



Decision Tree

Printed: 01/28/2021

Functional Class	Surface	Condition Category	Treatment Type	Treatment	Cost/Sq Yd, except Seal Cracks in LF:	Yrs Between Crack Seals	Yrs Between Surface Seals	# of Surface Seals before Overlay
Collector	AC	I - Very Good	Crack Treatment	SEAL CRACKS	\$1.25	4		
			Surface Treatment	LIGHT MAINTENANCE	\$5.06		8	
			Restoration Treatment	LIGHT REHAB	\$44.10			3
		II - Good, Non-Load Related		HEAVY MAINTENANCE	\$12.60		8	
		III - Good, Load Related		LIGHT REHAB	\$44.10			
		IV - Poor		HEAVY REHAB	\$91.35			
	V - Very Poor		RECONSTRUCT STRUCTURE (AC)	\$163.80				
	AC/AC	I - Very Good	Crack Treatment	SEAL CRACKS	\$1.25	4		
			Surface Treatment	LIGHT MAINTENANCE	\$5.06		8	
			Restoration Treatment	LIGHT REHAB	\$44.10			3
		II - Good, Non-Load Related		HEAVY MAINTENANCE	\$12.60		8	
		III - Good, Load Related		LIGHT REHAB	\$44.10			
		IV - Poor		HEAVY REHAB	\$91.35			
	V - Very Poor		RECONSTRUCT STRUCTURE (AC)	\$163.80				
	AC/PCC	I - Very Good	Crack Treatment	SEAL CRACKS	\$1.25	4		
			Surface Treatment	LIGHT MAINTENANCE	\$5.06		8	
			Restoration Treatment	LIGHT REHAB	\$44.10			3
		II - Good, Non-Load Related		HEAVY MAINTENANCE	\$12.60		8	
		III - Good, Load Related		LIGHT REHAB	\$44.10			
		IV - Poor		HEAVY REHAB	\$91.35			
	V - Very Poor		RECONSTRUCT STRUCTURE (AC)	\$163.80				
PCC	I - Very Good	Crack Treatment	SEAL CRACKS	\$1.25	4			
		Surface Treatment	DO NOTHING	\$0.00		99		
		Restoration Treatment	DO NOTHING	\$0.00			100	
	II - Good, Non-Load Related		DO NOTHING	\$0.00				
	III - Good, Load Related		DO NOTHING	\$0.00				
	IV - Poor		HEAVY REHAB	\$91.35				
	V - Very Poor		RECONSTRUCT STRUCTURE (AC)	\$163.80				

Functional Class and Surface combination not used
 Selected Treatment is not a Surface Seal



Decision Tree

Printed: 01/28/2021

Functional Class	Surface	Condition Category	Treatment Type	Treatment	Cost/Sq Yd, except Seal Cracks in LF:	Yrs Between Crack Seals	Yrs Between Surface Seals	# of Surface Seals before Overlay
Collector	ST	I - Very Good	Crack Treatment	DO NOTHING	\$0.00	9		
			Surface Treatment	DO NOTHING	\$0.00		99	
			Restoration Treatment	DO NOTHING	\$0.00			100
		II - Good, Non-Load Related		DO NOTHING	\$0.00			
		III - Good, Load Related		DO NOTHING	\$0.00			
		IV - Poor		DO NOTHING	\$0.00			
		V - Very Poor		DO NOTHING	\$20.00			

- Functional Class and Surface combination not used
- Selected Treatment is not a Surface Seal



Decision Tree

Printed: 01/28/2021

Functional Class	Surface	Condition Category	Treatment Type	Treatment	Cost/Sq Yd, except Seal Cracks in LF:	Yrs Between Crack Seals	Yrs Between Surface Seals	# of Surface Seals before Overlay
Residential/Local	AC	I - Very Good	Crack Treatment	SEAL CRACKS	\$1.25	5		
			Surface Treatment	LIGHT MAINTENANCE	\$4.50		10	
			Restoration Treatment	LIGHT REHAB	\$44.10			
		II - Good, Non-Load Related		HEAVY MAINTENANCE	\$12.60		10	
		III - Good, Load Related		LIGHT REHAB	\$44.10			
		IV - Poor		HEAVY REHAB	\$75.60			
	V - Very Poor		RECONSTRUCT STRUCTURE (AC)	\$151.20				
	AC/AC	I - Very Good	Crack Treatment	SEAL CRACKS	\$1.25	5		
			Surface Treatment	LIGHT MAINTENANCE	\$4.50		10	
			Restoration Treatment	LIGHT REHAB	\$44.10			
		II - Good, Non-Load Related		HEAVY MAINTENANCE	\$12.60		10	
		III - Good, Load Related		LIGHT REHAB	\$44.10			
		IV - Poor		HEAVY REHAB	\$75.60			
	V - Very Poor		RECONSTRUCT STRUCTURE (AC)	\$151.20				
	AC/PCC	I - Very Good	Crack Treatment	SEAL CRACKS	\$1.25	5		
Surface Treatment			LIGHT MAINTENANCE	\$4.50		10		
Restoration Treatment			LIGHT REHAB	\$44.10				3
II - Good, Non-Load Related			HEAVY MAINTENANCE	\$12.60		10		
III - Good, Load Related			LIGHT REHAB	\$44.10				
IV - Poor			HEAVY REHAB	\$75.60				
V - Very Poor		RECONSTRUCT STRUCTURE (AC)	\$151.20					
PCC	I - Very Good	Crack Treatment	SEAL CRACKS	\$1.25	5			
		Surface Treatment	DO NOTHING	\$0.00		99		
		Restoration Treatment	DO NOTHING	\$0.00				100
	II - Good, Non-Load Related		DO NOTHING	\$0.00				
	III - Good, Load Related		DO NOTHING	\$0.00				
	IV - Poor		HEAVY REHAB	\$75.60				
	V - Very Poor		RECONSTRUCT STRUCTURE (AC)	\$151.20				

- Functional Class and Surface combination not used
- Selected Treatment is not a Surface Seal



Decision Tree

Printed: 01/28/2021

Functional Class	Surface	Condition Category	Treatment Type	Treatment	Cost/Sq Yd, except Seal Cracks in LF:	Yrs Between Crack Seals	Yrs Between Surface Seals	# of Surface Seals before Overlay
Residential/Local	ST	I - Very Good	Crack Treatment	DO NOTHING	\$0.00	9		
			Surface Treatment	DO NOTHING	\$0.00		99	
			Restoration Treatment	DO NOTHING	\$0.00			100
		II - Good, Non-Load Related		DO NOTHING	\$0.00			
		III - Good, Load Related		DO NOTHING	\$0.00			
		IV - Poor		DO NOTHING	\$0.00			
		V - Very Poor		DO NOTHING	\$0.00			

- Functional Class and Surface combination not used
- Selected Treatment is not a Surface Seal



Decision Tree

Printed: 01/28/2021

Functional Class	Surface	Condition Category	Treatment Type	Treatment	Cost/Sq Yd, except Seal Cracks in LF:	Yrs Between Crack Seals	Yrs Between Surface Seals	# of Surface Seals before Overlay
Other	AC	I - Very Good	Crack Treatment	SEAL CRACKS	\$1.25	5		
			Surface Treatment	LIGHT MAINTENANCE	\$4.50		10	
			Restoration Treatment	LIGHT REHAB	\$44.10			3
		II - Good, Non-Load Related		HEAVY MAINTENANCE	\$12.60		10	
		III - Good, Load Related		LIGHT REHAB	\$44.10			
		IV - Poor		HEAVY REHAB	\$75.60			
		V - Very Poor		RECONSTRUCT STRUCTURE (AC)	\$151.20			
	AC/AC	I - Very Good	Crack Treatment	DO NOTHING	\$0.00	9		
			Surface Treatment	DO NOTHING	\$0.00		10	
			Restoration Treatment	DO NOTHING	\$0.00			3
		II - Good, Non-Load Related		DO NOTHING	\$16.00			
		III - Good, Load Related		DO NOTHING	\$0.00			
		IV - Poor		DO NOTHING	\$0.00			
		V - Very Poor		DO NOTHING	\$0.00			
	AC/PCC	I - Very Good	Crack Treatment	DO NOTHING	\$0.00	5		
			Surface Treatment	DO NOTHING	\$0.00		10	
			Restoration Treatment	DO NOTHING	\$0.00			3
		II - Good, Non-Load Related		DO NOTHING	\$0.00			
		III - Good, Load Related		DO NOTHING	\$0.00			
		IV - Poor		DO NOTHING	\$0.00			
		V - Very Poor		DO NOTHING	\$0.00			
PCC	I - Very Good	Crack Treatment	DO NOTHING	\$0.00	5			
		Surface Treatment	DO NOTHING	\$0.00		99		
		Restoration Treatment	DO NOTHING	\$0.00			100	
	II - Good, Non-Load Related		DO NOTHING	\$0.00				
	III - Good, Load Related		DO NOTHING	\$0.00				
	IV - Poor		DO NOTHING	\$0.00				
	V - Very Poor		DO NOTHING	\$0.00				

Functional Class and Surface combination not used
 Selected Treatment is not a Surface Seal



Decision Tree

Printed: 01/28/2021

Functional Class	Surface	Condition Category	Treatment Type	Treatment	Cost/Sq Yd, except Seal Cracks in LF:	Yrs Between Crack Seals	Yrs Between Surface Seals	# of Surface Seals before Overlay
Other	ST	I - Very Good	Crack Treatment	DO NOTHING	\$0.00	9		
			Surface Treatment	DO NOTHING	\$0.00		99	
			Restoration Treatment	DO NOTHING	\$0.00			100
		II - Good, Non-Load Related		DO NOTHING	\$0.00			
		III - Good, Load Related		DO NOTHING	\$0.00			
		IV - Poor		DO NOTHING	\$0.00			
		V - Very Poor		DO NOTHING	\$0.00			

- Functional Class and Surface combination not used
- Selected Treatment is not a Surface Seal

Appendix B

Budget Scenarios

Reach 75 PCI
(\$382.4 Million over 5 Years)

- Pavement Network Condition Lane Miles
- Network Condition Summary
- Cost Summary



Target-Driven Scenarios Pavement Network Condition Lane Miles

Interest: .00%

Inflation: .00%

Printed: 01/28/2021

Scenario: Reach 75

Objective: Minimum Network Average PCI

Target: By Year

Year	Value	Year	Value	Year	Value	Year	Value
Year 1	59	Year 2	63	Year 3	67	Year 4	71
Year 5	75						

Annual budget needs to meet target objectives

Year	Arterial	Collector	Res/Loc	Other	Preventative Maintenance	Total
2021	\$7,352,758	\$1,860,340	\$24,350,923	\$0	\$3,289,545	\$33,564,021
2022	\$27,446,040	\$16,260,776	\$31,331,734	\$0	\$52,595	\$75,038,550
2023	\$16,138,555	\$16,713,110	\$57,404,358	\$0	\$9,128	\$90,256,023
2024	\$16,590,203	\$5,576,253	\$69,336,112	\$0	\$94,166	\$91,502,568
2025	\$42,533,717	\$21,032,878	\$28,469,526	\$0	\$12,132	\$92,036,121
Average Yearly Total:						\$76,479,457
Grand Total:						\$382,397,283

Pavement Network prior to treatments in lane miles.

Functional Class	PCI	Percentage of the Network in Very Good Condition	Percentage of the Network in Poor or Very Poor Condition	Remaining Life
Arterial	60	7.5%	8.0%	13
Collector	51	3.6%	11.5%	7
Residential	54	15.5%	24.6%	13

Pavement Network after schedulable treatments applied in lane miles.

2021		Percentage of the Network in Very Good Condition	Percentage of the Network in Poor or Very Poor Condition	Remaining Life
Functional Class	PCI			
Arterial	63	12.2%	8.0%	15
Collector	52	4.2%	11.5%	8
Residential	60	22.5%	21.9%	17

2022		Percentage of the Network in Very Good Condition	Percentage of the Network in Poor or Very Poor Condition	Remaining Life
Functional Class	PCI			
Arterial	68	14.9%	5.7%	17
Collector	55	7.8%	10.4%	10
Residential	64	27.8%	17.0%	20

Pavement Network after schedulable treatments applied in lane miles.

2023				
Functional Class	PCI	Percentage of the Network in Very Good Condition	Percentage of the Network in Poor or Very Poor Condition	Remaining Life
Arterial	69	16.2%	4.4%	18
Collector	57	10.2%	9.1%	12
Residential	70	33.3%	11.9%	23

2024				
Functional Class	PCI	Percentage of the Network in Very Good Condition	Percentage of the Network in Poor or Very Poor Condition	Remaining Life
Arterial	71	17.0%	4.4%	19
Collector	55	10.5%	9.1%	13
Residential	78	39.7%	5.7%	26

2025				
Functional Class	PCI	Percentage of the Network in Very Good Condition	Percentage of the Network in Poor or Very Poor Condition	Remaining Life
Arterial	79	19.7%	1.5%	22
Collector	59	11.7%	7.5%	14
Residential	80	42.3%	3.0%	27



Scenario: Reach 75

Objective: Minimum Network Average PCI

Target: By Year

Year	Value	Year	Value	Year	Value	Year	Value
Year 1	59	Year 2	63	Year 3	67	Year 4	71
Year 5	75						

Projected Network Average PCI by year

Year	Never Treated	With Selected Treatment
2021	55	59
2022	52	63
2023	49	67
2024	47	71
2025	44	75

Percent Network Area by Functional Classification and Condition Class

Condition in base year 2021, prior to applying treatments.

Condition Class	Arterial	Collector	Res/Loc	Other	Total
I	7.5%	3.6%	15.5%	0.0%	26.6%
II / III	11.5%	6.7%	11.1%	0.0%	29.3%
IV	7.9%	10.3%	20.9%	0.0%	39.1%
V	0.1%	1.2%	3.6%	0.0%	5.0%
Total	27.0%	21.8%	51.2%	0.0%	100.0%

Condition in year 2021 after schedulable treatments applied.

Condition Class	Arterial	Collector	Res/Loc	Other	Total
I	12.2%	4.2%	22.5%	0.0%	38.9%
II / III	6.7%	6.1%	6.7%	0.0%	19.6%
IV	7.9%	10.3%	18.3%	0.0%	36.5%
V	0.1%	1.2%	3.6%	0.0%	5.0%
Total	27.0%	21.8%	51.2%	0.0%	100.0%

Condition in year 2025 after schedulable treatments applied.

Condition Class	Arterial	Collector	Res/Loc	Other	Total
I	19.7%	11.7%	42.3%	0.0%	73.7%
II / III	5.8%	2.6%	5.9%	0.0%	14.3%
IV	1.5%	1.0%	3.0%	0.0%	5.5%
V	0.0%	6.5%	0.0%	0.0%	6.5%
Total	27.0%	21.8%	51.2%	0.0%	100.0%



Scenario: Reach 75

Objective: Minimum Network Average PCI

Target: By Year

Year	Value	Year	Value	Year	Value	Year	Value
Year 1	59	Year 2	63	Year 3	67	Year 4	71
Year 5	75						

Year	Rehabilitation	Preventive Maintenance	Total Cost	Deferred
2021	II \$5,596,063	Non-Project	\$3,289,545	\$141,990,287
	III \$11,089,817	Project	\$0	
	IV \$13,588,596			
	V \$0			
	Total \$30,274,476			
Project	\$0			
2022	II \$2,333,501	Non-Project	\$52,595	\$110,898,579
	III \$415,032	Project	\$0	
	IV \$72,237,422			
	V \$0			
	Total \$74,985,955			
Project	\$0			
2023	II \$1,474,248	Non-Project	\$9,128	\$96,442,058
	III \$763,494	Project	\$0	
	IV \$34,687,201			
	V \$53,321,952			
	Total \$90,246,895			
Project	\$0			
2024	II \$22,932	Non-Project	\$94,166	\$115,159,866
	III \$40,984	Project	\$0	
	IV \$27,496,701			
	V \$63,847,785			
	Total \$91,408,402			
Project	\$0			
2025	II \$0	Non-Project	\$12,132	\$72,395,578
	III \$387,240	Project	\$0	
	IV \$10,197,372			
	V \$81,439,377			
	Total \$92,023,989			
Project	\$0			

Functional Class	Rehabilitation	Prev. Maint.	Summary
Arterial	\$109,628,515	\$432,758	
Collector	\$61,158,737	\$284,620	
Residential/Local	\$208,152,465	\$2,740,188	
Total:	\$378,939,717	\$3,457,566	Grand Total: \$382,397,283

Increase PCI by 5
(\$181.8 Million over 5 Years)

- Pavement Network Condition Lane Miles
- Network Condition Summary
- Cost Summary



Target-Driven Scenarios Pavement Network Condition Lane Miles

Interest: .00%

Inflation: .00%

Printed: 01/28/2021

Scenario: INCREASE BY 5								
Objective: Minimum Network Average PCI						Target: By Year		
Year	Value	Year	Value	Year	Value	Year	Value	Year
Year 1	56	Year 2	57	Year 3	58	Year 4	59	Year 5
Year 5	60							

Annual budget needs to meet target objectives

Year	Arterial	Collector	Res/Loc	Other	Preventative Maintenance	Total
2021	\$1,219,543	\$787,431	\$4,212,164	\$0	\$3,289,545	\$6,219,138
2022	\$4,337,926	\$1,284,598	\$27,435,595	\$0	\$52,595	\$33,058,119
2023	\$17,478,763	\$4,316,584	\$20,942,233	\$0	\$9,128	\$42,737,580
2024	\$29,740,553	\$14,658,359	\$5,488,327	\$0	\$94,166	\$49,887,239
2025	\$12,843,452	\$5,888,682	\$31,154,302	\$0	\$10,304	\$49,886,436
Average Yearly Total:						\$36,357,702
Grand Total:						\$181,788,512

Pavement Network prior to treatments in lane miles.

Functional Class	PCI	Percentage of the Network in Very Good Condition	Percentage of the Network in Poor or Very Poor Condition	Remaining Life
Arterial	60	7.5%	8.0%	13
Collector	51	3.6%	11.5%	7
Residential	54	15.5%	24.6%	13

Pavement Network after schedulable treatments applied in lane miles.

2021				
Functional Class	PCI	Percentage of the Network in Very Good Condition	Percentage of the Network in Poor or Very Poor Condition	Remaining Life
Arterial	61	7.9%	8.0%	14
Collector	51	3.8%	11.5%	8
Residential	55	16.1%	24.6%	14

2022				
Functional Class	PCI	Percentage of the Network in Very Good Condition	Percentage of the Network in Poor or Very Poor Condition	Remaining Life
Arterial	60	10.5%	9.5%	13
Collector	48	3.8%	12.8%	7
Residential	59	23.1%	21.6%	17

Pavement Network after schedulable treatments applied in lane miles.

2023				
Functional Class	PCI	Percentage of the Network in Very Good Condition	Percentage of the Network in Poor or Very Poor Condition	Remaining Life
Arterial	62	12.4%	8.1%	15
Collector	46	5.1%	13.6%	7
Residential	61	26.8%	18.3%	18

2024				
Functional Class	PCI	Percentage of the Network in Very Good Condition	Percentage of the Network in Poor or Very Poor Condition	Remaining Life
Arterial	67	15.1%	6.2%	17
Collector	48	7.5%	12.1%	9
Residential	59	27.0%	18.3%	18

2025				
Functional Class	PCI	Percentage of the Network in Very Good Condition	Percentage of the Network in Poor or Very Poor Condition	Remaining Life
Arterial	68	15.8%	6.1%	18
Collector	46	7.6%	11.6%	10
Residential	62	29.8%	15.4%	20



Scenario: INCREASE BY 5

Objective: Minimum Network Average PCI

Target: By Year

Year	Value	Year	Value	Year	Value	Year	Value
Year 1	56	Year 2	57	Year 3	58	Year 4	59
Year 5	60						

Projected Network Average PCI by year

Year	Never Treated	With Selected Treatment
2021	55	56
2022	52	57
2023	49	58
2024	47	59
2025	44	60

Percent Network Area by Functional Classification and Condition Class

Condition in base year 2021, prior to applying treatments.

Condition Class	Arterial	Collector	Res/Loc	Other	Total
I	7.5%	3.6%	15.5%	0.0%	26.6%
II / III	11.5%	6.7%	11.1%	0.0%	29.3%
IV	7.9%	10.3%	20.9%	0.0%	39.1%
V	0.1%	1.2%	3.6%	0.0%	5.0%
Total	27.0%	21.8%	51.2%	0.0%	100.0%

Condition in year 2021 after schedulable treatments applied.

Condition Class	Arterial	Collector	Res/Loc	Other	Total
I	7.9%	3.8%	16.1%	0.0%	27.8%
II / III	11.1%	6.5%	10.6%	0.0%	28.1%
IV	7.9%	10.3%	20.9%	0.0%	39.1%
V	0.1%	1.2%	3.6%	0.0%	5.0%
Total	27.0%	21.8%	51.2%	0.0%	100.0%

Condition in year 2025 after schedulable treatments applied.

Condition Class	Arterial	Collector	Res/Loc	Other	Total
I	15.8%	7.6%	29.8%	0.0%	53.2%
II / III	5.1%	2.6%	6.0%	0.0%	13.8%
IV	3.2%	3.5%	4.3%	0.0%	11.0%
V	2.9%	8.1%	11.1%	0.0%	22.1%
Total	27.0%	21.8%	51.2%	0.0%	100.0%



Scenario: INCREASE BY 5

Objective: Minimum Network Average PCI

Target: By Year

Year	Value	Year	Value	Year	Value	Year	Value
Year 1	56	Year 2	57	Year 3	58	Year 4	59
Year 5	60						

Year	Rehabilitation	Preventive Maintenance	Total Cost	Deferred
2021	II \$231,150	Non-Project	\$3,289,545	\$169,335,090
	III \$2,698,443	Project	\$0	
	IV \$0			
	V \$0			
	Total \$2,929,593			
Project	\$0			
2022	II \$4,603,670	Non-Project	\$52,595	\$171,238,901
	III \$8,199,091	Project	\$0	
	IV \$20,202,763			
	V \$0			
	Total \$33,005,524			
Project	\$0			
2023	II \$2,352,890	Non-Project	\$9,128	\$181,028,824
	III \$763,494	Project	\$0	
	IV \$39,612,068			
	V \$0			
	Total \$42,728,452			
Project	\$0			
2024	II \$22,932	Non-Project	\$94,166	\$236,909,674
	III \$40,984	Project	\$0	
	IV \$49,729,157			
	V \$0			
	Total \$49,793,073			
Project	\$0			
2025	II \$0	Non-Project	\$10,304	\$240,715,251
	III \$387,240	Project	\$0	
	IV \$19,199,537			
	V \$30,289,355			
	Total \$49,876,132			
Project	\$0			

Functional Class	Rehabilitation	Prev. Maint.	Summary
Arterial	\$65,188,858	\$431,379	
Collector	\$26,651,483	\$284,171	
Residential/Local	\$86,492,433	\$2,740,188	
Total:	\$178,332,774	\$3,455,738	Grand Total: \$181,788,512

Maintain 55 PCI
(\$117.7 Million over 5 Years)

- Pavement Network Condition Lane Miles
- Network Condition Summary
- Cost Summary



Target-Driven Scenarios Pavement Network Condition Lane Miles

Scenario: MAINTAIN 55
Objective: Minimum Network Average PCI Target: Overall 55

Annual budget needs to meet target objectives

Year	Arterial	Collector	Res/Loc	Other	Preventative Maintenance	Total
2021	\$116,669	\$0	\$527,706	\$0	\$644,375	\$644,375
2022	\$4,801,812	\$1,511,083	\$14,075,984	\$0	\$2,697,765	\$20,388,879
2023	\$302,509	\$484,691	\$25,210,007	\$0	\$9,128	\$25,997,207
2024	\$15,283,420	\$5,894,074	\$11,714,525	\$0	\$94,166	\$32,892,019
2025	\$25,578,246	\$11,292,082	\$864,947	\$0	\$5,580	\$37,735,275
Average Yearly Total:					\$23,531,551	
Grand Total:					\$117,657,755	

Pavement Network prior to treatments in lane miles.

Functional Class	PCI	Percentage of the Network in Very Good Condition	Percentage of the Network in Poor or Very Poor Condition	Remaining Life
Arterial	60	7.5%	8.0%	13
Collector	51	3.6%	11.5%	7
Residential	54	15.5%	24.6%	13

Pavement Network after schedulable treatments applied in lane miles.

2021		Percentage of the Network in Very Good Condition	Percentage of the Network in Poor or Very Poor Condition	Remaining Life
Functional Class	PCI			
Arterial	60	7.5%	8.0%	13
Collector	51	3.6%	11.5%	7
Residential	54	15.5%	24.6%	13

2022		Percentage of the Network in Very Good Condition	Percentage of the Network in Poor or Very Poor Condition	Remaining Life
Functional Class	PCI			
Arterial	60	10.3%	9.5%	13
Collector	48	3.6%	12.8%	7
Residential	56	19.6%	24.6%	15

Pavement Network after schedulable treatments applied in lane miles.

2023				
Functional Class	PCI	Percentage of the Network in Very Good Condition	Percentage of the Network in Poor or Very Poor Condition	Remaining Life
Arterial	57	9.8%	10.5%	12
Collector	44	2.8%	13.9%	6
Residential	59	24.1%	20.5%	17

2024				
Functional Class	PCI	Percentage of the Network in Very Good Condition	Percentage of the Network in Poor or Very Poor Condition	Remaining Life
Arterial	59	10.5%	10.7%	13
Collector	43	4.6%	14.0%	7
Residential	58	25.5%	19.3%	17

2025				
Functional Class	PCI	Percentage of the Network in Very Good Condition	Percentage of the Network in Poor or Very Poor Condition	Remaining Life
Arterial	63	13.0%	8.7%	16
Collector	43	6.4%	12.8%	8
Residential	56	25.4%	19.3%	17



Scenario: MAINTAIN 55

Objective: Minimum Network Average PCI

Target: Overall 55

Projected Network Average PCI by year

Year	Never Treated	With Selected Treatment
2021	55	55
2022	52	55
2023	49	55
2024	47	55
2025	44	55

Percent Network Area by Functional Classification and Condition Class

Condition in base year 2021, prior to applying treatments.

Condition Class	Arterial	Collector	Res/Loc	Other	Total
I	7.5%	3.6%	15.5%	0.0%	26.6%
II / III	11.5%	6.7%	11.1%	0.0%	29.3%
IV	7.9%	10.3%	20.9%	0.0%	39.1%
V	0.1%	1.2%	3.6%	0.0%	5.0%
Total	27.0%	21.8%	51.2%	0.0%	100.0%

Condition in year 2021 after schedulable treatments applied.

Condition Class	Arterial	Collector	Res/Loc	Other	Total
I	7.5%	3.6%	15.5%	0.0%	26.6%
II / III	11.5%	6.7%	11.1%	0.0%	29.3%
IV	7.9%	10.3%	20.9%	0.0%	39.1%
V	0.1%	1.2%	3.6%	0.0%	5.0%
Total	27.0%	21.8%	51.2%	0.0%	100.0%

Condition in year 2025 after schedulable treatments applied.

Condition Class	Arterial	Collector	Res/Loc	Other	Total
I	13.0%	6.4%	25.4%	0.0%	44.7%
II / III	5.3%	2.6%	6.5%	0.0%	14.4%
IV	5.8%	4.7%	5.3%	0.0%	15.8%
V	2.9%	8.1%	14.0%	0.0%	25.0%
Total	27.0%	21.8%	51.2%	0.0%	100.0%



Scenario: MAINTAIN 55

Objective: Minimum Network Average PCI

Target: Overall 55

Year		Rehabilitation	Preventive Maintenance	Total Cost	Deferred
2021	II	\$0	Non-Project	\$644,375	\$174,909,803
	III	\$0	Project	\$0	
	IV	\$0			
	V	\$0			
	Total	\$0			
	Project	\$0			
2022	II	\$4,834,820	Non-Project	\$2,697,765	\$186,784,432
	III	\$8,199,091	Project	\$0	
	IV	\$4,657,203			
	V	\$0			
	Total	\$17,691,114			
	Project	\$0			
2023	II	\$787,730	Non-Project	\$9,128	\$208,263,140
	III	\$763,494	Project	\$0	
	IV	\$24,436,855			
	V	\$0			
	Total	\$25,988,079			
	Project	\$0			
2024	II	\$857,838	Non-Project	\$94,166	\$267,529,251
	III	\$40,984	Project	\$0	
	IV	\$31,899,031			
	V	\$0			
	Total	\$32,797,853			
	Project	\$0			
2025	II	\$0	Non-Project	\$5,580	\$282,241,717
	III	\$387,240	Project	\$0	
	IV	\$37,342,455			
	V	\$0			
	Total	\$37,729,695			
	Project	\$0			

Functional Class	Rehabilitation	Prev. Maint.	Summary
Arterial	\$45,654,045	\$428,611	
Collector	\$18,899,715	\$282,215	
Residential/Local	\$49,652,981	\$2,740,188	
Total:	\$114,206,741	\$3,451,014	Grand Total: \$117,657,755

Current Funding **(\$31.5 Million over 5 Years)**

- Network Condition Summary
- Cost Summary
- Sections Selected for Treatment
- GIS Maps of Treatments by year



Scenarios - Network Condition Summary

Interest: 0%

Inflation: 0%

Printed: 01/28/2021

Scenario: 2020 Current Budget

Year	Budget	PM	Year	Budget	PM	Year	Budget	PM
2021	\$6,300,000	10%	2023	\$6,300,000	10%	2025	\$6,300,000	10%
2022	\$6,300,000	10%	2024	\$6,300,000	10%			

Projected Network Average PCI by year

Year	Never Treated	With Selected Treatment	Treated Centerline Miles	Treated Lane Miles
2021	55	56	18.75	42.73
2022	52	54	13.57	27.63
2023	49	52	30.26	68.26
2024	47	50	25.72	58.22
2025	44	48	12.28	30.55

Percent Network Area by Functional Class and Condition Category

Condition in base year 2021, prior to applying treatments.

Condition	Arterial	Collector	Res/Loc	Other	Total
I	7.5%	3.6%	15.5%	0.0%	26.6%
II / III	11.5%	6.7%	11.1%	0.0%	29.3%
IV	7.9%	10.3%	20.9%	0.0%	39.1%
V	0.1%	1.2%	3.6%	0.0%	5.0%
Total	27.0%	21.8%	51.2%	0.0%	100.0%

Condition in year 2021 after schedulable treatments applied.

Condition	Arterial	Collector	Res/Loc	Other	Total
I	8.2%	4.0%	16.6%	0.0%	28.8%
II / III	10.8%	6.3%	10.0%	0.0%	27.1%
IV	7.9%	10.3%	20.9%	0.0%	39.1%
V	0.1%	1.2%	3.6%	0.0%	5.0%
Total	27.0%	21.8%	51.2%	0.0%	100.0%

Condition in year 2025 after schedulable treatments applied.

Condition	Arterial	Collector	Res/Loc	Other	Total
I	7.6%	2.4%	19.9%	0.0%	30.0%
II / III	5.0%	4.1%	5.9%	0.0%	15.0%
IV	11.4%	7.1%	11.4%	0.0%	30.0%
V	2.9%	8.1%	14.0%	0.0%	25.0%
Total	27.0%	21.8%	51.2%	0.0%	100.0%



Interest: .00%

Inflation: .00%

Printed: 01/28/2021

Scenario: 2020 Current Budget

Year	PM	Budget	Rehabilitation	Preventative Maintenance	Surplus PM	Deferred	Stop Gap		
2021	10%	\$6,300,000	II	\$456,121	Non-Project	\$635,969	\$0	Funded	\$0
			III	\$5,207,905				Unmet	\$578,057
			IV	\$0	Project	\$0			
			V	\$0					
			Total	\$5,664,026					
			Project	\$0					
2022	10%	\$6,300,000	II	\$180,820	Non-Project	\$629,410	\$590	Funded	\$0
			III	\$5,489,053				Unmet	\$265,005
			IV	\$0	Project	\$0			
			V	\$0					
			Total	\$5,669,873					
			Project	\$0					
2023	10%	\$6,300,000	II	\$4,039,276	Non-Project	\$631,516	\$0	Funded	\$0
			III	\$1,571,385				Unmet	\$319,754
			IV	\$57,792	Project	\$0			
			V	\$0					
			Total	\$5,668,453					
			Project	\$0					
2024	10%	\$6,300,000	II	\$1,494,739	Non-Project	\$640,922	\$0	Funded	\$0
			III	\$39,725				Unmet	\$464,359
			IV	\$4,122,651	Project	\$0			
			V	\$0					
			Total	\$5,657,115					
			Project	\$0					
2025	10%	\$6,300,000	II	\$0	Non-Project	\$570,249	\$59,751	Funded	\$0
			III	\$0				Unmet	\$155,703
			IV	\$5,669,214	Project	\$0			
			V	\$0					
			Total	\$5,669,214					
			Project	\$0					

Summary				
Functional Class	Rehabilitation	Prev. Maint.	Funded Stop Gap	Unmet Stop Gap
Arterial	\$5,416,687	\$494,950	\$0	\$339,771
Collector	\$2,274,717	\$105,473	\$0	\$516,677
Residential/Local	\$20,637,277	\$2,507,643	\$0	\$926,431
Grand Total:	\$28,328,681	\$3,108,066	\$0	\$1,782,879



Scenarios - Sections Selected for Treatment

Interest: .00%

Inflation: .00%

Printed: 01/28/2021

Scenario: 2020 Current Budget

Year	Budget	PM	Year	Budget	PM	Year	Budget	PM
2021	\$6,300,000	10%	2023	\$6,300,000	10%	2025	\$6,300,000	10%
2022	\$6,300,000	10%	2024	\$6,300,000	10%			

Year: 2021

Street Name	Begin Location	End Location	Street ID	Section ID	Length	Width	Area	FC	Surf Type	Area ID	Current PCI	Treatment		Cost	Rating	Treatment
												PCI Before	PCI After			
1ST AVE	TOWT ST	E LAUREL DR	1STAVE	15	2,568	36	92,448	R	AC	Dist 2 - District 2	62	62	100	\$452,996	18,097	LIGHT REHAB
BRYANT CIR	VAN NESS CT	END	BRYANTCIR	10	256	32	8,207	R	AC	Dist 4 - District 4	61	61	100	\$40,217	18,411	LIGHT REHAB
CHEROKEE DR	W AVLIN DR	INCA WAY	CHEROKEE DR	050	883	38	33,554	C	AC	Dist 5 - District 5	65	65	100	\$164,415	18,059	LIGHT REHAB
DEL REY CIR	PADRE DR	END	DELREYCIR	10	464	32	14,836	R	AC	Dist 3 - District 3	60	60	100	\$72,696	18,732	LIGHT REHAB
E ALISAL ST	N WOOD ST	KERN ST	EALISALST	100	1,427	75	107,025	A	AC	Dist 2&4 - District 2&4	61	61	100	\$599,340	18,515	LIGHT REHAB
E BORONDA RD	RIDER AVE	MESQUITE DR	EBORONDA RD	100	1,326	45	59,670	A	AC	Dist 1 - District 1	61	61	100	\$334,152	18,411	LIGHT REHAB
E MARKET ST	PCC END (S/O MARKET WAY)	MARKET WAY/ SHERWOOD DR	EMARKETST	030EB	177	40	7,080	A	AC	Dist 4 - District 4	61	61	100	\$39,648	18,486	LIGHT REHAB
ENCINADA DR	LA MESA DR	SAN JUAN DR	ENCINADADR	10	1,113	37	41,181	R	AC	Dist 3 - District 3	62	62	100	\$201,787	18,119	LIGHT REHAB
FLINT CIR	LARKIN ST	END	FLINTCIR	10	125	32	4,000	R	AC	Dist 5 - District 5	61	61	100	\$19,600	18,400	LIGHT REHAB
HOWE DR	SHERMAN DR	END	HOWEDR	15	739	32	23,660	R	AC	Dist 5 - District 5	60	60	100	\$115,935	18,702	LIGHT REHAB
MCALLISTER CIR	MCALLISTER ST	END	MCALLISTER	10	185	32	5,920	R	AC	Dist 4 - District 4	60	60	100	\$29,008	18,712	LIGHT REHAB
MENDOCINO DR	PLACER WAY	YOLO CIR	MENDOCINOD	15	884	38	33,592	R	AC	Dist 6 - District 6	60	60	100	\$164,601	18,735	LIGHT REHAB
MODOC AVE	RAINIER DR	E ALVIN DR	MODOCAVE	10	1,244	35	43,540	R	AC	Dist 6 - District 6	61	61	100	\$213,346	18,424	LIGHT REHAB
MONTECITO CIR	MONTECITO WAY	END	MONTECITOC	10	368	32	11,770	R	AC	Dist 3 - District 3	61	61	100	\$57,672	18,432	LIGHT REHAB
NICHOLS AVE	LASSEN AVE	RAINIER DR	NICHOLSAVE	10	1,224	32	39,173	R	AC	Dist 6 - District 6	61	61	100	\$191,946	18,424	LIGHT REHAB
PLAZA CIR	S MAIN ST	END	PLAZACIR	10	448	38	17,024	R	AC	Dist 3 - District 3	60	60	100	\$83,418	18,732	LIGHT REHAB
RAINIER DR	NATIVIDAD RD	LINWOOD DR	RAINIERDR	045	2,600	32	83,216	R	AC	Dist 4&6 - District 4&6	62	62	100	\$407,757	18,108	LIGHT REHAB
RICO ST	W ROSSI ST	HYDE ST	RICOST	020	929	41	38,089	C	AC	Dist 4 - District 4	62	62	100	\$186,637	18,818	LIGHT REHAB
RIO VERDE DR	LA MESA DR	SAN JUAN DR	RIOVERDEDR	10	1,633	32	52,266	R	AC	Dist 3 - District 3	61	61	100	\$256,102	18,435	LIGHT REHAB
ROSARITA DR	SANTA TERESA WAY	E BERNAL DR	ROSARITADR	15	2,102	32	67,270	R	AC	Dist 4 - District 4	60	60	100	\$329,623	18,711	LIGHT REHAB
SAN CARLOS DR	SAN PEDRO ST	SAN MIGUEL AVE	SANCARLOS DR	10	1,260	32	40,308	R	AC	Dist 3 - District 3	61	61	100	\$197,508	18,435	LIGHT REHAB

** - Treatment from Project Selection

Scenarios Criteria:



Scenarios - Sections Selected for Treatment

Interest: .00%

Inflation: .00%

Printed: 01/28/2021

Scenario: 2020 Current Budget

Year: 2021

Street Name	Begin Location	End Location	Street ID	Section ID	Length	Width	Area	FC	Surf Type	Area ID	Current PCI	Treatment		Cost	Rating	Treatment		
												PCI Before	PCI After					
SAUCITO AVE	PESCADERO DR	CAMBRIAN DR	SAUCITOA VE	10	878	32	28,108	R	AC	Dist 6 - District 6	62	62	100	\$137,731	18,106	LIGHT REHAB		
SILVERWOOD PL	DEL MONTE AVE	END	SILVERWOO D	10	410	32	13,123	R	AC	Dist 2 - District 2	62	62	100	\$64,304	18,103	LIGHT REHAB		
ST EDWARDS AVE	E LAUREL DR	CIRCLE DR	STEDWARD SA	15	2,689	32	86,043	C	AC	Dist 4 - District 4	64	64	100	\$421,609	18,316	LIGHT REHAB		
UNIVERSITY AVE	CENTRAL AVE	ARCHER ST	UNIVERSITY	30	263	40	10,520	R	AC	Dist 3 - District 3	62	62	100	\$51,548	18,116	LIGHT REHAB		
W LAKE ST	N MAIN ST	RICO ST	WLAKEST	15	2,387	32	76,390	C	AC	Dist 3 - District 3	61	61	100	\$374,309	19,013	LIGHT REHAB		
												Treatment Total		\$5,207,905				
ABBOTT ST	JOHNSON AVE	LOS PALOS DR	ABBOTTST	NB060	1,269	36	45,684	A	AC/AC	Dist 3 - District 3	67	67	77	\$70,354	18,889	HEAVY MAINTENANCE		
ABBOTT ST	LOS PALOS DR	ALAMEDA AVE	ABBOTTST	NB070	1,316	36	47,376	A	AC/AC	Dist 3 - District 3	66	66	76	\$72,960	18,164	HEAVY MAINTENANCE		
ABBOTT ST	ALAMEDA AVE	MAPLE ST	ABBOTTST	NB080	892	36	32,112	A	AC/AC	Dist 3 - District 3	65	65	75	\$49,453	17,606	HEAVY MAINTENANCE		
CALIFORNIA ALY	E ALISAL ST	E SAN LUIS ST	CALIFORNIA	020	668	14	9,353	R	AC/PCC	Dist 3 - District 3	66	66	76	\$13,095	16,502	HEAVY MAINTENANCE		
E BERNAL DR	ALPINE DR	MAIN ST	EBERNALDR	30	471	53	24,963	A	AC/AC	Dist 4 - District 4	64	64	74	\$38,444	18,937	HEAVY MAINTENANCE		
PAJARO ST	SAN PEDRO ST	E BLANCO RD	PAJAROST	070	1,166	32	37,312	A	AC/PCC	Dist 3 - District 3	65	65	75	\$57,461	17,715	HEAVY MAINTENANCE		
W BLANCO RD	RIKER ST	PADRE DR	WBLANCOR D	EB030	1,250	30	37,500	A	AC/AC	Dist 3 - District 3	67	67	77	\$57,750	20,262	HEAVY MAINTENANCE		
W BLANCO RD	PADRE DR	S MAIN ST	WBLANCOR D	EB040	649	32	20,780	A	AC/AC	Dist 3 - District 3	67	67	77	\$32,002	18,305	HEAVY MAINTENANCE		
WILGART WAY	E ROMIE LN	SAN MIGUEL AVE	WILGARTWA Y	35	1,442	32	46,144	R	AC/PCC	Dist 3 - District 3	65	65	75	\$64,602	22,505	HEAVY MAINTENANCE		
												Treatment Total		\$456,121				
ACOSTA PLZ	GARNER AVE	END	ACOSTAPLZ	80	895	41	36,695	R	AC	Dist 1 - District 1	76	76	84	\$18,348	45,010	LIGHT MAINTENANCE		
ANTIGUA CIR	ANTIGUA AVE	END	ANTIGUACIR	10	185	34	6,290	R	AC	Dist 1 - District 1	75	75	83	\$3,145	45,041	LIGHT MAINTENANCE		
ASTOR WAY	BROADWAY DR	HUDSON WAY	ASTORWAY	15	580	33	19,140	R	AC	Dist 6 - District 6	74	74	83	\$9,570	44,921	LIGHT MAINTENANCE		
BERNARDO AVE	LA MANCHA WAY	FREEDOM PKWY	BERNARDOA V	15	1,500	37	55,500	R	AC	Dist 1 - District 1	76	76	84	\$27,750	45,010	LIGHT MAINTENANCE		
BOLOGNA CT	BOLOGNA WAY (W)	BOLOGNA WAY (E)	BOLOGNAC T	10	737	32	23,584	R	AC	Dist 2 - District 2	76	76	84	\$11,792	45,011	LIGHT MAINTENANCE		
BUCKINGHAM WAY	EL DORADO DR	BUCKINGHAM DR	BUCKINGHA 2	10	169	44	7,436	R	AC	Dist 6 - District 6	76	76	84	\$3,718	45,010	LIGHT MAINTENANCE		
BURLINGTON DR	PROVINCETOWN DR	END	BURLINGTO 1	15	1,015	37	37,555	R	AC	Dist 6 - District 6	76	76	84	\$18,778	45,011	LIGHT MAINTENANCE		
CAMBRIDGE CT	WESTMINSTER DR (N)	END	CAMBRIDGE C	10	1,390	32	44,464	R	AC	Dist 6 - District 6	75	75	83	\$22,233	45,041	LIGHT MAINTENANCE		

** - Treatment from Project Selection

Scenarios Criteria:



Scenarios - Sections Selected for Treatment

Interest: .00%

Inflation: .00%

Printed: 01/28/2021

Scenario: 2020 Current Budget

Year: 2021

Street Name	Begin Location	End Location	Street ID	Section ID	Length	Width	Area	FC	Surf Type	Area ID	Current PCI	Treatment		Cost	Rating	Treatment
												PCI Before	PCI After			
CARDINA WAY	BERNARDO AVE	PALMERA AVE	CARDINAWAY	10	441	34	14,986	R	AC	Dist 1 - District 1	76	76	84	\$7,493	45,010	LIGHT MAINTENANCE
CHARLESTOWN WAY	BEACON HILL DR	BUNKER HILL WAY	CHARLESTOWN	15	552	37	20,424	R	AC	Dist 6 - District 6	76	76	84	\$10,212	45,011	LIGHT MAINTENANCE
CLINTON CT	MANHATTAN DR	S END	CLINTONCT	10	347	33	11,451	R	AC	Dist 6 - District 6	76	76	84	\$5,726	45,007	LIGHT MAINTENANCE
CLINTON CT	MANHATTAN DR at HUDSON WAY	CLINTON CT	CLINTONCT	20	895	33	29,535	R	AC	Dist 6 - District 6	76	76	84	\$14,768	45,007	LIGHT MAINTENANCE
CORTINA WAY	BERNARDO AVE	PALMERA AVE	CORTINAWAY	10	593	37	21,941	R	AC	Dist 1 - District 1	75	75	83	\$10,971	45,041	LIGHT MAINTENANCE
DE CUNHA CT	DECLARATION ST (N)	DECLARATION ST (S)	DECUNHACT	15	2,009	32	64,288	R	AC	Dist 1 - District 1	76	76	84	\$32,144	45,000	LIGHT MAINTENANCE
ELIZABETH CIR	VICTORIA AVE	END	ELIZABETHCIR	10	335	33	11,055	R	AC	Dist 6 - District 6	74	74	83	\$5,528	44,921	LIGHT MAINTENANCE
E MARKET ST	CARR AVE	N SANBORN RD	EMARKETST	070	2,470	64	158,080	A	AC	Dist 4 - District 4	74	74	83	\$98,888	50,253	LIGHT MAINTENANCE
ERCIA ST	HARDEN PKWY	HAMPTON ST	ERCIAS	15	760	41	31,160	R	AC	Dist 6 - District 6	74	74	83	\$15,580	44,921	LIGHT MAINTENANCE
ESSEX WAY	ESSEX CIR	ARCADIA WAY	ESSEXWAY	10	254	37	9,398	R	AC	Dist 6 - District 6	75	75	83	\$4,699	45,040	LIGHT MAINTENANCE
FULTON WAY	POWELL ST	STOCKSTON ST	FULTONWAY	15	766	32	24,512	R	AC	Dist 4 - District 4	76	76	84	\$12,256	45,009	LIGHT MAINTENANCE
GARNER AVE	GARNER AVE (CULDESAC NORTH)	GEE STREET (CULDESAC)	GARNERPVT	110PA	1,232	22	27,104	R	AC	Dist 1 - District 1	76	76	84	\$13,552	45,007	LIGHT MAINTENANCE
GENOA WAY	AREZZO CIR	MONTE BELLA BLVD	GENOAWAY	15	513	32	16,430	R	AC	Dist 2 - District 2	76	76	84	\$8,215	45,011	LIGHT MAINTENANCE
GREENBRIAR WAY	SANSOME ST	END	GREENBRIAR	15	1,061	32	33,938	R	AC	Dist 4 - District 4	75	75	83	\$16,970	45,038	LIGHT MAINTENANCE
INGLEWOOD ST	COVENTRY ST	END	INGLEWOODS	110	871	38	33,098	R	AC	Dist 6 - District 6	76	76	84	\$16,549	45,010	LIGHT MAINTENANCE
KENTFIELD DR	LOYOLA DR	SAN JACINTO DR	KENTFIELDDR	25	2,017	32	64,541	R	AC	Dist 3 - District 3	75	75	83	\$32,271	45,042	LIGHT MAINTENANCE
LA MANCHA CIR	LA MANCHA WAY	END	LAMANCHA	10	219	34	7,448	R	AC	Dist 1 - District 1	76	76	84	\$3,725	45,010	LIGHT MAINTENANCE
LEXINGTON DR	PROVINCETOWN DR	INDEPENDENCE BLVD	LEXINGTOND	15	1,997	37	73,889	R	AC	Dist 6 - District 6	75	75	83	\$36,945	45,040	LIGHT MAINTENANCE
LONDONDERRY WAY	COVENTRY ST	END	LONDONDERRR	15	795	32	25,449	R	AC	Dist 6 - District 6	75	75	83	\$12,725	45,040	LIGHT MAINTENANCE
MARSHFIELD CT	HANCOCK ST W. SIDE	HANCOCK ST E. SIDE	MARSHFIELD	10	1,307	33	43,131	R	AC	Dist 6 - District 6	76	76	84	\$21,566	45,011	LIGHT MAINTENANCE
NEW BRITAIN CIR	NEW SALEM DR	END	NEWBRITAIN	10	252	32	8,053	R	AC	Dist 6 - District 6	75	75	83	\$4,027	45,040	LIGHT MAINTENANCE
NEW SALEM DR	BURLINGTON DR	END	NEWSALEM	15	1,248	35	43,680	R	AC	Dist 6 - District 6	75	75	83	\$21,840	45,040	LIGHT MAINTENANCE
OSO CT	ESTRELLA WAY (N)	ESTRELLA WAY (S)	OSOCT	10	1,292	32	41,344	R	AC	Dist 1 - District 1	76	76	84	\$20,672	45,010	LIGHT MAINTENANCE

** - Treatment from Project Selection

Scenarios Criteria:



Scenarios - Sections Selected for Treatment

Interest: .00%

Inflation: .00%

Printed: 01/28/2021

Scenario: 2020 Current Budget

Year: 2021

Street Name	Begin Location	End Location	Street ID	Section ID	Length	Width	Area	FC	Surf Type	Area ID	Current PCI	Treatment		Cost	Rating	Treatment		
												PCI Before	PCI After					
PALMERA AVE	LA MANCHA WAY	CORTINA WAY	PALMERA AVE	15	1,345	37	49,765	R	AC	Dist 1 - District 1	76	76	84	\$24,883	45,010	LIGHT MAINTENANCE		
PIAZZA CIR	PIAZZA DR	END	PIAZZACIR	10	210	32	6,720	R	AC	Dist 2 - District 2	76	76	84	\$3,360	45,011	LIGHT MAINTENANCE		
PORTSMOUTH WAY	HARTFORD ST	COVENTRY ST	PORTSMOUTH	10	523	32	16,722	R	AC	Dist 6 - District 6	76	76	84	\$8,362	45,010	LIGHT MAINTENANCE		
RIVERTON WAY	HARTFORD ST	COVENTRY ST	RIVERTONWAY	10	637	32	20,382	R	AC	Dist 6 - District 6	76	76	84	\$10,192	45,010	LIGHT MAINTENANCE		
SANTA CLARA AVE	N FREEWAY OFF RAMP	END	SANTA CLARA	10	369	24	8,856	R	AC/AC	Dist 4 - District 4	77	77	85	\$4,428	57,384	LIGHT MAINTENANCE		
TEHAMA CIR	RAINIER DR	END	TEHAMACIR	10	414	32	13,251	R	AC	Dist 6 - District 6	74	74	83	\$6,626	44,931	LIGHT MAINTENANCE		
TUSCANY WAY	CASSINO WAY	TUSCANY BLVD	TUSCANYWAY	15	316	34	10,744	R	AC	Dist 2 - District 2	75	75	83	\$5,372	45,040	LIGHT MAINTENANCE		
WATERFORD CIR	INGLEWOOD ST	END	WATERFORD	10	237	32	7,587	R	AC	Dist 6 - District 6	76	76	84	\$3,794	45,010	LIGHT MAINTENANCE		
W BLANCO RD	S MAIN ST	PADRE DR	WBLANCO RD	WB010	649	32	20,780	A	AC/AC	Dist 3 - District 3	75	75	84	\$13,000	62,171	LIGHT MAINTENANCE		
WENTWORTH CIR	LONDONDERRY WAY	END	WENTWORTH	10	154	32	4,928	R	AC	Dist 6 - District 6	76	76	84	\$2,464	45,010	LIGHT MAINTENANCE		
WESTFIELD CIR	HANCOCK ST	END	WESTFIELD	10	329	31	10,199	R	AC	Dist 6 - District 6	76	76	84	\$5,100	45,011	LIGHT MAINTENANCE		
												Treatment Total		\$630,237				
E ALISAL ST	START PCC W/O PRADER	END PCC E/O FRONT ST	EALISALST	120WB	475	28	13,300	A	PCC	Dist 3&4 - District 3&4	86	86	91	\$40	28,104,489	SEAL CRACKS		
E ALISAL ST	START PCC E/O FRONT ST	END PCC	EALISALST	160EB	475	28	13,300	A	PCC	Dist 3&4 - District 3&4	81	81	86	\$59	11,317,049	SEAL CRACKS		
E BERNAL DR	SHERWOOD DR	ROSARITA DR	EBERNALDR	10	866	54	46,764	A	PCC	Dist 4 - District 4	80	80	85	\$219	9,579,618	SEAL CRACKS		
FRONT ST	START PCC @ E MARKET ST	END PCC @ FRONT ST	FRONTST	010EB	404	20	8,080	A	PCC	Dist 3 - District 3	74	74	77	\$54	3,695,217	SEAL CRACKS		
FRONT ST	PCC START	E MARKET ST	FRONTST	030NB	422	26	10,972	A	PCC	Dist 3 - District 3	84	84	89	\$39	19,209,682	SEAL CRACKS		
FRONT ST	E MARKET ST	END OF PCC	FRONTST	030SB	367	30	11,010	A	PCC	Dist 3 - District 3	78	78	82	\$58	7,021,648	SEAL CRACKS		
FRONT ST	PCC START	PCC END	FRONTST	060WB	270	18	4,860	A	PCC	Dist 3 - District 3	79	79	84	\$25	8,198,026	SEAL CRACKS		
GONZALES ALY	E ALISAL ST	E SAN LUIS ST	GONZALES A	20	625	15	9,375	R	PCC	Dist 3 - District 3	79	79	84	\$38	8,195,466	SEAL CRACKS		
GREENFIELD ALY	E MARKET ST	E GABILAN ST	GREENFIELD	010	470	32	15,040	R	PCC	Dist 3 - District 3	77	77	81	\$67	6,064,264	SEAL CRACKS		
GREENFIELD ALY	E ALISAL ST	E SAN LUIS ST	GREENFIELD	030	670	16	10,720	R	PCC	Dist 3 - District 3	79	79	84	\$43	8,195,466	SEAL CRACKS		
HAVEN ALY	BELLEHAVEN ST	N. END	HAVENALY	040	85	21	1,785	R	PCC	Dist 2 - District 2	72	72	76	\$10	3,144,267	SEAL CRACKS		

** - Treatment from Project Selection

Scenarios Criteria:



Scenarios - Sections Selected for Treatment

Interest: .00%

Inflation: .00%

Printed: 01/28/2021

Scenario: 2020 Current Budget

Year: 2021

Street Name	Begin Location	End Location	Street ID	Section ID	Length	Width	Area	FC	Surf Type	Area ID	Current PCI	Treatment		Cost	Rating	Treatment		
												PCI Before	PCI After					
HUGHES WAY	CONSTITUTION BLVD	FOX GLEN WAY	HUGHESWAY	10	317	38	12,046	R	AC	Dist 1 - District 1	78	78	80	\$52	1,214,901	SEAL CRACKS		
LACEY LN	E GABILAN ST	MONTEREY ST	LACEYLN	10	265	15	3,975	R	PCC	Dist 3 - District 3	87	87	92	\$9	33,887,595	SEAL CRACKS		
LAKE ALY	MARKET WAY	E LAKE ST	LAKEALY	10	677	20	13,540	R	PCC	Dist 4 - District 4	73	73	77	\$73	3,543,021	SEAL CRACKS		
LODGE LN	E MARKET ST	E GABILAN ST	LODGE LN	10	605	14	8,470	R	PCC	Dist 3 - District 3	79	79	84	\$34	8,197,527	SEAL CRACKS		
LODGE LN	E GABILAN ST	E ALISAL ST	LODGE LN	20	670	15	10,050	R	PCC	Dist 3 - District 3	78	78	82	\$43	7,032,072	SEAL CRACKS		
NACIONAL CT	CLARK ST (N)	CLARK ST (S)	NACIONAL CT	10	1,884	38	71,592	R	AC	Dist 3 - District 3	77	77	79	\$322	1,187,763	SEAL CRACKS		
NATIVIDAD RD	SHERWOOD DR	E LAUREL DR	NATIVIDAD RD	010	2,141	32	68,512	A	PCC	Dist 4 - District 4	75	75	79	\$421	4,562,493	SEAL CRACKS		
NATIVIDAD RD	S LAUREL DR	RAINIER DR	NATIVIDAD RD	020NB	2,105	36	75,780	A	PCC	Dist 4 - District 4	79	79	84	\$377	8,181,142	SEAL CRACKS		
NATIVIDAD RD	RAINIER DR	E ALVIN DR	NATIVIDAD RD	030NB	1,109	36	39,924	A	PCC	Dist 6 - District 6	87	87	92	\$108	21,989,118	SEAL CRACKS		
NATIVIDAD RD	E ALVIN DR	RAINIER DR	NATIVIDAD RD	SB130	1,109	36	39,924	A	PCC	Dist 6 - District 6	87	87	92	\$108	21,989,118	SEAL CRACKS		
NATIVIDAD RD	RAINIER DR	S LAUREL DR	NATIVIDAD RD	SB140	2,105	36	75,780	A	PCC	Dist 4 - District 4	76	76	80	\$444	5,236,338	SEAL CRACKS		
N MAIN ST	COP 900' S/O RUSSEL RD	BORONDA RD	N MAIN ST	020	3,798	78	296,244	A	PCC	Dist 5 - District 5	73	73	77	\$1,978	3,535,616	SEAL CRACKS		
QUAIL RUN CIR	W ROSSI ST	END	QUAIL RUN CIR	10	630	42	26,460	R	AC	Dist 3 - District 3	76	76	78	\$125	1,171,893	SEAL CRACKS		
ROSSI CIR	W ROSSI ST	END	ROSSI CIR	10	463	42	19,446	R	AC	Dist 3 - District 3	80	80	82	\$74	1,250,298	SEAL CRACKS		
SHERWOOD DR	E BERNAL DR EB	185 Ft S/O SHERWOOD PL (PCC END)	SHERWOOD DR	050	1,814	50	90,700	A	PCC	Dist 4 - District 4	77	77	81	\$505	6,038,192	SEAL CRACKS		
SHERWOOD DR	NATIVIDAD RD	E BERNAL DR	SHERWOOD DR	060	279	64	17,828	A	PCC	Dist 4 - District 4	75	75	79	\$110	4,563,922	SEAL CRACKS		
S SANBORN RD	RAILROAD Overpass (PCC START)	RAILROAD Overpass (PCC END)	SSANBORN RD	020NB	850	20	17,000	A	PCC	Dist 3 - District 3	72	72	76	\$118	3,148,239	SEAL CRACKS		
S SANBORN RD	RAILROAD Overpass (PCC START)	RAILROAD Overpass (PCC END)	SSANBORN RD	SB060	850	20	17,000	A	PCC	Dist 3 - District 3	72	72	76	\$118	3,148,239	SEAL CRACKS		
TWIN CREEKS CIR	TWIN CREEKS DR	END	TWNCRCIR	10	420	34	14,280	R	AC	Dist 1 - District 1	84	84	85	\$42	1,253,718	SEAL CRACKS		
TWIN CREEKS WAY	TWIN CREEKS DR	BEACON HILL DR	TWNCRKWY	10	177	33	5,841	R	AC	Dist 1 - District 1	83	83	84	\$19	1,260,133	SEAL CRACKS		
												Treatment Total		\$5,732				
Year 2021 Area Total										3,624,367	Year 2021 Total		\$6,299,995					

** - Treatment from Project Selection

Scenarios Criteria:



Scenarios - Sections Selected for Treatment

Interest: .00%

Inflation: .00%

Printed: 01/28/2021

Scenario: 2020 Current Budget

Year: 2022

Street Name	Begin Location	End Location	Street ID	Section ID	Length	Width	Area	FC	Surf Type	Area ID	Current PCI	Treatment		Cost	Rating	Treatment
												PCI Before	PCI After			
BOYLE CT	CHRISTENSEN AVE (N)	CHRISTENSEN AVE (S)	BOYLECT	15	1,149	34	39,066	R	AC	Dist 6 - District 6	63	61	100	\$191,424	18,377	LIGHT REHAB
CAMILLE CT	ATLANTIC ST	END	CAMILLECT	10	194	25	4,850	R	AC	Dist 1 - District 1	64	62	100	\$23,765	18,055	LIGHT REHAB
COLERIDGE DR	RIKER ST	SE END	COLERIDGE D	20	425	32	13,600	R	AC	Dist 3 - District 3	64	62	100	\$66,640	18,061	LIGHT REHAB
CONSTITUTION BLVD	NANTUCKET BLVD	BEACON HILL DR (N)	CONSTITUTI	SB20	886	34	30,124	A	AC	Dist 1&6 - District 1&6	69	67	100	\$168,695	16,694	LIGHT REHAB
CONSTITUTION BLVD	FREEDOM PKWY	BEACON HILL DR (S)	CONSTITUTI	SB50	844	34	28,696	A	AC	Dist 1&6 - District 1&6	63	60	100	\$160,698	18,652	LIGHT REHAB
CONSTITUTION BLVD	INDEPENDENCE BLVD	E LAUREL DR	CONSTITUTI	SB70	3,905	32	124,945	A	AC	Dist 1&6 - District 1&6	69	67	100	\$699,690	16,694	LIGHT REHAB
COTTONWOOD DR	COTTONWOOD CT	END	CTTNWDDR	010	1,145	33	37,785	R	AC	Dist 1 - District 1	64	62	100	\$185,147	18,066	LIGHT REHAB
ELLIS CIR	FULTON WAY	END	ELLISCIR	10	215	32	6,866	R	AC	Dist 4 - District 4	66	64	100	\$33,643	17,350	LIGHT REHAB
E MARKET ST	SHERWOOD DR/ MARKET WAY	SIMAS ST/ GRIFFIN ST	EMARKETST	040	1,550	56	86,800	A	AC	Dist 2 - District 2	67	65	100	\$486,080	17,395	LIGHT REHAB
GRIFFIN ST	E MARKET ST	E ALISAL ST	GRIFFINST	25	2,005	38	76,190	A	AC	Dist 4 - District 4	69	67	100	\$426,664	16,702	LIGHT REHAB
LA GUARDIA ST	VANDENBERG ST	MOFFETT ST	LAGUARDIA S	10	1,889	41	77,449	R	AC	Dist 2 - District 2	67	65	100	\$379,501	16,979	LIGHT REHAB
LARKIN ST	KEARNY WAY	VICTOR ST	LARKINST	035	1,306	43	56,158	C	AC	Dist 5 - District 5	68	65	100	\$275,175	18,008	LIGHT REHAB
LARKIN ST	VICTOR ST	RICO ST	LARKINST	045	756	43	32,508	C	AC	Dist 5 - District 5	71	68	100	\$159,290	17,089	LIGHT REHAB
LOYOLA DR	UNIVERSITY AVE	ORINDA WAY	LOYOLADR	25	2,667	37	98,679	R	AC	Dist 3 - District 3	64	62	100	\$483,528	18,061	LIGHT REHAB
MASSACHUSETTS CIR	MASSACHUSETTS DR	END	MSSCHUCIR	10	235	33	7,755	R	AC	Dist 1 - District 1	64	62	100	\$38,000	18,094	LIGHT REHAB
SAN FERNANDO CIR	SAN FERNANDO DR	END	SANFERNAN D	10	253	32	8,089	R	AC	Dist 3 - District 3	67	65	100	\$39,638	17,005	LIGHT REHAB
SAN MIGUEL AVE	SAN FERNANDO DR	SAN MATEO DR	SANMIGUEL A	040	1,137	38	43,206	C	AC	Dist 3 - District 3	67	64	100	\$211,710	18,253	LIGHT REHAB
SAN RAMON CIR	PAJARO ST	END	SANRAMON CI	10	198	32	6,330	R	AC/PCC	Dist 3 - District 3	64	63	100	\$31,016	16,183	LIGHT REHAB
SHERMAN CIR	SHERMAN DR	END	SHERMANCI R	10	260	32	8,320	R	AC	Dist 5 - District 5	64	62	100	\$40,768	18,029	LIGHT REHAB
SNUG HARBOR ST	KITTERY ST	END	SNUGHARB OR	15	1,470	32	47,025	R	AC	Dist 6 - District 6	63	61	100	\$230,423	18,374	LIGHT REHAB
ST CHARLES PL	ST CHARLES WAY	END	STCHARLES P	10	187	32	5,984	R	AC	Dist 4 - District 4	66	64	100	\$29,322	17,347	LIGHT REHAB
STOCKTON ST	POWELL ST	W ROSSI ST	STOCKTONS T	15	1,245	35	43,575	R	AC	Dist 4 - District 4	66	64	100	\$213,518	17,350	LIGHT REHAB
UNIVERSITY AVE	W ACACIA ST	CENTRAL AVE	UNIVERSITY	20	1,751	37	64,787	R	AC	Dist 3 - District 3	68	66	100	\$317,457	16,625	LIGHT REHAB

** - Treatment from Project Selection

Scenarios Criteria:



Scenarios - Sections Selected for Treatment

Interest: .00%

Inflation: .00%

Printed: 01/28/2021

Scenario: 2020 Current Budget

Year: 2022

Street Name	Begin Location	End Location	Street ID	Section ID	Length	Width	Area	FC	Surf Type	Area ID	Current PCI	Treatment		Cost	Rating	Treatment
												PCI Before	PCI After			
VICTOR WAY	WEST END	EAST END	VICTORWAY	15	605	42	25,410	R	AC	Dist 3 - District 3	65	63	100	\$124,509	17,678	LIGHT REHAB
W BLANCO RD	LUTHER WAY	LOS OLIVOS DR	WBLANCOR D	EB010	1,383	30	41,490	A	AC/AC	Dist 3 - District 3	64	62	100	\$232,344	17,638	LIGHT REHAB
W BLANCO RD	LOS OLIVOS DR	RIKER ST	WBLANCOR D	EB020	1,431	30	42,930	A	AC/AC	Dist 3 - District 3	64	62	100	\$240,408	17,638	LIGHT REHAB
Treatment Total													\$5,489,053			
ALVARADO DR	SHERMAN DR	END	ALVARADOD R	15	1,571	32	50,262	R	AC	Dist 5 - District 5	71	69	79	\$70,367	15,485	HEAVY MAINTENANCE
ANDINA DR	COUNTRYSIDE DR	ARGENTINE DR	ANDINADR	15	821	37	30,377	R	AC	Dist 2 - District 2	71	69	79	\$42,528	15,476	HEAVY MAINTENANCE
E SAN JOAQUIN ST	S MAIN ST	PAJARO ST	ESANJOAQU I	10	890	36	32,040	R	AC/PCC	Dist 3 - District 3	69	68	77	\$44,856	16,820	HEAVY MAINTENANCE
N MAIN DR	CHAPARRAL ST	END	NMAINDR	10	515	32	16,478	R	AC/AC	Dist 4 - District 4	64	63	73	\$23,069	15,705	HEAVY MAINTENANCE
Treatment Total													\$180,820			
ARGUELLO DR	SANSOME ST	END	ARGUELLOD R	15	877	32	28,073	R	AC	Dist 4 - District 4	77	76	84	\$14,037	45,001	LIGHT MAINTENANCE
ATTLEBURY CIR	CANTERBURY ST	END	ATTLEBURY C	10	292	32	9,350	R	AC	Dist 6 - District 6	77	76	84	\$4,676	45,003	LIGHT MAINTENANCE
BERMUDA WAY	RIDER AVE	PACIFIC AVE	BERMUDAW AY	10	720	32	23,055	R	AC	Dist 1 - District 1	77	76	84	\$11,528	45,005	LIGHT MAINTENANCE
BUCKINGHAM DR	CASCADE WAY	DORSET WAY	BUCKINGHA 1	10	626	38	23,788	R	AC	Dist 6 - District 6	78	77	85	\$11,894	44,912	LIGHT MAINTENANCE
BUCKINGHAM DR	DORSET WAY	ARCADIA WAY	BUCKINGHA 1	20	702	37	25,974	R	AC	Dist 6 - District 6	78	77	85	\$12,987	44,912	LIGHT MAINTENANCE
BUCKINGHAM CIR	BUCKINGHAM DR	END	BUCKINGHA M	10	168	32	5,384	R	AC	Dist 6 - District 6	78	77	85	\$2,693	44,912	LIGHT MAINTENANCE
BUNKER HILL WAY	CONSTITUTION BLVD	GEORGETOWN WAY	BUNKERHIL L	15	1,245	37	46,065	R	AC	Dist 6 - District 6	78	77	85	\$23,033	44,910	LIGHT MAINTENANCE
CACHUMA CT	GAVIOTA DR (W)	GAVIOTA DR (E)	CACHUMAC T	10	989	34	33,626	R	AC	Dist 1 - District 1	79	77	85	\$16,813	44,625	LIGHT MAINTENANCE
CALLE CEBU	SHERWOOD DR	SUN WAY	CALLECEBU	15	1,056	37	39,072	R	AC	Dist 4 - District 4	78	77	85	\$19,536	44,897	LIGHT MAINTENANCE
CAMARILLO CT	MORENO DR (N)	MORENO DR (S)	CAMARILLO C	10	1,000	33	33,000	R	AC	Dist 1 - District 1	79	77	85	\$16,500	44,625	LIGHT MAINTENANCE
CANCUN CIR	BERNARDO AVE	END	CANCUNCIR	10	145	33	4,785	R	AC	Dist 1 - District 1	77	76	84	\$2,393	45,005	LIGHT MAINTENANCE
CANTERBURY ST	LEXINGTON DR	END	CANTERBUR Y	15	1,215	32	38,884	R	AC	Dist 6 - District 6	77	76	84	\$19,442	45,003	LIGHT MAINTENANCE
CHESHIRE WAY	BENNINGTON CT	BEACON HILL DR	CHESHIREW A	10	249	37	9,213	R	AC	Dist 6 - District 6	77	76	84	\$4,607	45,003	LIGHT MAINTENANCE
COBBLESTONE ST	START ONEWAY LOOP	END ONEWAY @ COBBLESTONE	COBBLESTO N	020	545	26	14,170	R	AC	Dist 1 - District 1	77	76	84	\$7,085	45,008	LIGHT MAINTENANCE
DANBURY ST	HARTFORD ST	INDEPENDENCE BLVD	DANBURYST	15	752	32	24,061	R	AC	Dist 6 - District 6	77	76	84	\$12,031	45,004	LIGHT MAINTENANCE

** - Treatment from Project Selection

Scenarios Criteria:



Scenarios - Sections Selected for Treatment

Interest: .00%

Inflation: .00%

Printed: 01/28/2021

Scenario: 2020 Current Budget

Year: 2022

Street Name	Begin Location	End Location	Street ID	Section ID	Length	Width	Area	FC	Surf Type	Area ID	Current PCI	Treatment		Cost	Rating	Treatment
												PCI Before	PCI After			
DERBY WAY	WESTMINSTER DR	HAMPTON ST	DERBYWAY	10	258	37	9,546	R	AC	Dist 6 - District 6	77	76	84	\$4,773	45,004	LIGHT MAINTENANCE
DEVONSHIRE WAY	WESTMINSTER DR	ERCIA ST	DEVONSHIR E	10	1,068	32	34,182	R	AC	Dist 6 - District 6	77	76	84	\$17,091	45,004	LIGHT MAINTENANCE
EMERALD DR	ARCADIA WAY	EMERALD WAY	EMERALDD R	15	872	37	32,264	R	AC	Dist 6 - District 6	77	76	84	\$16,132	45,004	LIGHT MAINTENANCE
ESTRELLA CT	ESTRELLA WAY	END	ESTRELLAC T	10	205	37	7,585	R	AC	Dist 1 - District 1	78	77	85	\$3,793	44,914	LIGHT MAINTENANCE
GAVIOTA DR	CACHUMA CT (W)	TORONA WAY	GAVIOTADR	010	834	38	31,692	R	AC	Dist 1 - District 1	79	77	85	\$15,846	44,625	LIGHT MAINTENANCE
GAVIOTA DR	TORONA WAY	TECOPA WAY	GAVIOTADR	020	515	34	17,510	R	AC	Dist 1 - District 1	78	76	85	\$8,755	44,943	LIGHT MAINTENANCE
GREAT ISLAND ST	BEACON HILL DR	CRESTVIEW ST	GREATISLAN	15	1,187	32	37,980	R	AC	Dist 6 - District 6	77	76	84	\$18,990	45,003	LIGHT MAINTENANCE
GREENWICH WAY	ARGUELLO DR	SANSOME ST	GREENWICH W	15	598	34	20,332	R	AC	Dist 4 - District 4	77	76	84	\$10,166	45,001	LIGHT MAINTENANCE
HAMPTON ST	HARROD WAY	WESTMINSTER DR	HAMPTONST	15	1,213	32	38,814	R	AC	Dist 6 - District 6	77	76	84	\$19,407	45,004	LIGHT MAINTENANCE
HANCOCK CIR	HANCOCK ST	END	HANCOCKCI R	10	305	31	9,455	R	AC	Dist 6 - District 6	77	76	84	\$4,728	45,003	LIGHT MAINTENANCE
HARTFORD ST	INGLEWOOD ST	COVENTRY ST	HARTFORDS T	15	1,469	32	47,022	R	AC	Dist 6 - District 6	77	76	84	\$23,511	45,004	LIGHT MAINTENANCE
LA CUESTA CT	ANTIGUA AVE (N)	ANTIGUA AVE (S)	LACUESTAC T	10	1,375	34	46,750	R	AC	Dist 1 - District 1	77	76	84	\$23,375	45,005	LIGHT MAINTENANCE
LA MANCHA WAY	BERNARDO AVE	PALMERA AVE	LAMANCHA WA	15	566	37	20,956	R	AC	Dist 1 - District 1	77	76	84	\$10,479	45,005	LIGHT MAINTENANCE
LA POSADA DR	END (N)	END (S)	LAPOSADAD R	15	474	25	11,843	R	AC	Dist 4 - District 4	77	76	84	\$5,922	45,000	LIGHT MAINTENANCE
MANCHESTER DR	CASTLETON ST	CONSTITUTION BLVD	MANCHEST E1	10	813	42	34,146	R	AC	Dist 6 - District 6	78	77	85	\$17,073	44,912	LIGHT MAINTENANCE
MARSHFIELD CIR	HANCOCK ST	END	MARSHFIEL D	10	333	32	10,642	R	AC	Dist 6 - District 6	77	76	84	\$5,321	45,003	LIGHT MAINTENANCE
MIMBRERA WAY	RIDER AVE	NOGAL DR	MIMBRERAW A	010	859	38	32,642	R	AC	Dist 1 - District 1	78	77	85	\$16,321	44,922	LIGHT MAINTENANCE
MODENA WAY	MODENA ST	PALERMO DR	MODENAWA Y	10	272	33	8,976	R	AC	Dist 2 - District 2	77	76	84	\$4,488	45,001	LIGHT MAINTENANCE
NEW HAVEN WAY	NEW SALEM DR	NANTUCKET BLVD	NEWHAVEN WA	10	365	37	13,505	R	AC	Dist 6 - District 6	78	77	85	\$6,753	44,910	LIGHT MAINTENANCE
NICOLE CIR	BOYLE CT	END	NICOLECIR	10	119	32	3,819	R	AC	Dist 6 - District 6	78	77	85	\$1,910	44,913	LIGHT MAINTENANCE
NEW HAMPSHIRE CT	RHODE ISLAND ST	MASSACHUSETT S DR	NWHMPSHC T	15	1,511	37	55,907	R	AC	Dist 1 - District 1	78	76	85	\$27,954	44,942	LIGHT MAINTENANCE
OXFORD CT	WIMBLEDON AVE W. SIDE	WIMBLEDON AVE E. SIDE	OXFORDCT	10	1,358	32	43,456	R	AC	Dist 6 - District 6	78	77	85	\$21,728	44,912	LIGHT MAINTENANCE
PROVINCETOWN DR	LEXINGTON DR (S)	LEXINGTON DR (N)	PROVINCET 1	10	1,484	32	47,488	R	AC	Dist 6 - District 6	78	77	85	\$23,744	44,910	LIGHT MAINTENANCE

** - Treatment from Project Selection

Scenarios Criteria:



Scenarios - Sections Selected for Treatment

Interest: .00%

Inflation: .00%

Printed: 01/28/2021

Scenario: 2020 Current Budget

Year: 2022

Street Name	Begin Location	End Location	Street ID	Section ID	Length	Width	Area	FC	Surf Type	Area ID	Current PCI	Treatment		Cost	Rating	Treatment	
												PCI Before	PCI After				
REGENCY CIR	HARDEN PKWY	END	REGENCYCIR	10	658	42	27,636	R	AC	Dist 6 - District 6	78	77	85	\$13,818	44,913	LIGHT MAINTENANCE	
RHODE ISLAND ST	CONSTITUTION BLVD	RHODE ISLAND CIR	RHDISLDST	010	576	37	21,312	R	AC	Dist 1 - District 1	78	76	85	\$10,656	44,942	LIGHT MAINTENANCE	
ROGGE RD	2725' W/O NATIVIDAD RD (COP)	CITY LIMITS	ROGGERD	020	1,680	36	60,480	R	AC	Dist 6 - District 6	77	76	84	\$30,240	44,997	LIGHT MAINTENANCE	
SAN GABRIEL DR	CENTRAL AVE	END	SANGABRIEL	10	210	38	7,980	R	AC	Dist 3 - District 3	78	77	85	\$3,990	44,889	LIGHT MAINTENANCE	
SPOLETO ST	CASSINO WAY	END	SPOLETOST	15	1,254	33	41,382	R	AC	Dist 2 - District 2	78	77	85	\$20,691	44,909	LIGHT MAINTENANCE	
STONY BROOK DR	STONY BROOK CIR	CASTLETON ST	STONYBROOK	20	779	38	29,602	R	AC	Dist 6 - District 6	78	77	85	\$14,801	44,912	LIGHT MAINTENANCE	
STRATFORD CT	EMERALD DR N. SIDE	EMERALD DR S. SIDE	STRATFORD	10	1,037	32	33,184	R	AC	Dist 6 - District 6	77	76	84	\$16,592	45,004	LIGHT MAINTENANCE	
TECOPA WAY	GAVIOTA DR	TORONA WAY	TECOPAWAY	10	748	33	24,684	R	AC	Dist 1 - District 1	79	77	85	\$12,342	44,625	LIGHT MAINTENANCE	
VERA CRUZ CIR	ANTIGUA AVE	END	VERACRUZCIR	10	183	34	6,222	R	AC	Dist 1 - District 1	77	76	84	\$3,111	45,005	LIGHT MAINTENANCE	
VERONA WAY	MONTE BELLA BLVD	VERONA CT (W)	VERONAWAY	15	387	38	14,706	R	AC	Dist 2 - District 2	78	77	85	\$7,353	44,909	LIGHT MAINTENANCE	
WIMBLEDON AVE	ESSEX WAY	COP 375' E/O ESSEX WAY	WIMBLEDON	20	375	30	11,250	R	AC	Dist 6 - District 6	77	76	84	\$5,625	45,004	LIGHT MAINTENANCE	
WOODBURY CIR	CANTERBURY ST	END	WOODBURYCIR	10	155	32	4,960	R	AC	Dist 6 - District 6	77	76	84	\$2,480	45,003	LIGHT MAINTENANCE	
												Treatment Total		\$629,214			
ETNA CIR	PALERMO DR	END	ETNACIR	10	290	32	9,280	R	AC	Dist 2 - District 2	89	88	89	\$20	3,540,950	SEAL CRACKS	
PALERMO DR	MONTE BELLA BLVD (S)	CAMPANIA WAY	PALERMODR	010	1,820	37	67,340	R	AC	Dist 2 - District 2	87	85	86	\$176	2,846,235	SEAL CRACKS	
												Treatment Total		\$196			
Year 2022 Area Total										2,522,801	Year 2022 Total		\$6,299,283				

Year: 2023

Street Name	Begin Location	End Location	Street ID	Section ID	Length	Width	Area	FC	Surf Type	Area ID	Current PCI	Treatment		Cost	Rating	Treatment	
												PCI Before	PCI After				
CAMDEN WAY	BEDFORD DR	W ACACIA ST	CAMDENWAY	010	215	32	6,880	R	AC	Dist 3 - District 3	45	40	100	\$57,792	13,083	HEAVY REHAB	
												Treatment Total		\$57,792			
BUSH ST	RICO ST	HYDE ST	BUSHST	10	1,294	32	41,408	R	AC	Dist 5 - District 5	70	67	100	\$202,900	16,462	LIGHT REHAB	
FREEDOM PKWY	TOWT STREET	WILLIAMS RD	FREEDOMPKW	040	1,638	60	98,280	C	AC	Dist 1 - District 1	73	68	100	\$481,572	17,306	LIGHT REHAB	

** - Treatment from Project Selection

Scenarios Criteria:



Scenarios - Sections Selected for Treatment

Interest: .00%

Inflation: .00%

Printed: 01/28/2021

Scenario: 2020 Current Budget

Year: 2023

Street Name	Begin Location	End Location	Street ID	Section ID	Length	Width	Area	FC	Surf Type	Area ID	Current PCI	Treatment		Cost	Rating	Treatment		
												PCI Before	PCI After					
LA JOLLA CIR	LA JOLLA WAY	END	LAJOLLACIR	10	337	32	10,784	R	AC	Dist 3 - District 3	71	68	100	\$52,842	16,094	LIGHT REHAB		
MCALLISTER ST	BRIGHTON ST	VICTOR ST	MCALLISTE1	15	1,649	32	52,780	R	AC	Dist 4 - District 4	69	66	100	\$258,624	16,869	LIGHT REHAB		
SANTA TERESA WAY	E LAUREL DR	GRANADA AVE	SANTATERE1	15	1,619	37	59,903	R	AC	Dist 4 - District 4	68	65	100	\$293,525	17,249	LIGHT REHAB		
UNIVERSITY AVE	AMBROSE DR	W ACACIA ST	UNIVERSITY	10	1,555	37	57,535	R	AC	Dist 3 - District 3	72	69	100	\$281,922	15,668	LIGHT REHAB		
												Treatment Total		\$1,571,385				
ABBEY WAY	CROMWELL DR	GLADSTONE WAY	ABBEYWAY	10	248	33	8,184	R	AC	Dist 6 - District 6	72	69	78	\$11,458	15,316	HEAVY MAINTENANCE		
ABBOTT ST	S SANBORN RD	E ROMIE LN	ABBOTTST	NB040	1,076	36	38,744	A	AC	Dist 3 - District 3	67	62	72	\$59,666	13,339	HEAVY MAINTENANCE		
ABBOTT ST	JOHNSON AVE	E ROMIE LN	ABBOTTST	SB060	263	36	9,461	A	AC	Dist 3 - District 3	70	65	75	\$14,570	14,007	HEAVY MAINTENANCE		
AIRPORT BLVD	ROY DIAZ ST	TERVEN AVE	AIRPORTBLV	030	890	50	44,500	A	AC	Dist 2 - District 2	69	64	74	\$68,530	13,734	HEAVY MAINTENANCE		
ALAMO WAY	LA HONDA CT (N)	GARNER AVE	ALAMOWAY	20	1,378	37	50,986	R	AC	Dist 1 - District 1	64	60	71	\$71,381	13,625	HEAVY MAINTENANCE		
ARCADIA CT	ARCADIA WAY	ARCADIA WAY	ARCADIACT	10	1,293	32	41,362	R	AC	Dist 6 - District 6	64	60	71	\$57,907	13,633	HEAVY MAINTENANCE		
BORONDA RD	135' NW OF N DAVIS RD (CITY LIMIT)	N DAVIS RD	BORONDAR D	120	135	32	4,320	R	AC	Dist 5 - District 5	70	67	76	\$6,048	14,925	HEAVY MAINTENANCE		
BURGUNDY WAY	CABERNET WAY	CHARDONNAY DR	BURGUNDY WA	15	422	37	15,614	R	AC	Dist 6 - District 6	68	65	74	\$21,860	14,480	HEAVY MAINTENANCE		
CABERNET CIR	CABERNET WAY	END	CABERNETC I	10	190	31	5,890	R	AC	Dist 6 - District 6	72	69	78	\$8,246	15,316	HEAVY MAINTENANCE		
CABERNET WAY	CHARDONNAY DR	BURGUNDY WAY	CABERNET WA	15	1,103	33	36,399	R	AC	Dist 6 - District 6	68	65	74	\$50,959	14,480	HEAVY MAINTENANCE		
CHABLIS CIR	MERLOT WAY	END	CHABLISCIR	10	259	31	8,029	R	AC	Dist 6 - District 6	70	67	76	\$11,241	14,898	HEAVY MAINTENANCE		
CHARDONNAY DR	CROMWELL DR	MCKINNON ST	CHARDONN A1	15	2,365	41	96,965	R	AC	Dist 6 - District 6	70	67	76	\$135,751	14,898	HEAVY MAINTENANCE		
CHARDONNAY CIR	CHARDONNAY DR	END	CHARDONN AY	10	200	31	6,200	R	AC	Dist 6 - District 6	72	69	78	\$8,680	15,316	HEAVY MAINTENANCE		
CHELSEA CT	WIMBLEDON AVE (W)	WIMBLEDON AVE (E)	CHELSEACT	10	1,476	32	47,232	R	AC	Dist 6 - District 6	65	61	72	\$66,125	13,834	HEAVY MAINTENANCE		
CHRISTENSEN AVE	E ALVIN DR	JULIA AVE	CHRISTENS E	15	1,888	38	71,744	R	AC	Dist 6 - District 6	67	64	73	\$100,442	14,262	HEAVY MAINTENANCE		
CHURCHILL CIR	CHURCHILL WAY	END	CHURCHILL C	10	244	33	8,052	R	AC	Dist 6 - District 6	68	65	74	\$11,273	14,480	HEAVY MAINTENANCE		
CHURCHILL WAY	CROMWELL DR (W)	CROMWELL DR (N)	CHURCHILL W	15	1,057	33	34,881	R	AC	Dist 6 - District 6	71	68	77	\$48,834	15,136	HEAVY MAINTENANCE		
CROMWELL CIR	CROMWELL DR	END	CROMWELL CI	10	128	32	4,104	R	AC	Dist 6 - District 6	72	69	78	\$5,747	15,316	HEAVY MAINTENANCE		

** - Treatment from Project Selection

Scenarios Criteria:



Scenarios - Sections Selected for Treatment

Interest: .00%

Inflation: .00%

Printed: 01/28/2021

Scenario: 2020 Current Budget

Year: 2023

Street Name	Begin Location	End Location	Street ID	Section ID	Length	Width	Area	FC	Surf Type	Area ID	Current PCI	Treatment		Cost	Rating	Treatment
												PCI Before	PCI After			
CROMWELL DR	EL DORADO DR	VICTORIA AVE	CROMWELL DR	15	1,361	37	50,357	R	AC	Dist 6 - District 6	71	68	77	\$70,500	15,136	HEAVY MAINTENANCE
CROSS AVE	PALOMA AVE (E)	E MARKET ST	CROSSAVE	010	465	38	17,670	R	AC	Dist 2 - District 2	68	65	74	\$24,738	14,488	HEAVY MAINTENANCE
DELANCEY DR	BROADWAY DR	END	DELANCEYD R	15	1,675	37	61,975	R	AC	Dist 6 - District 6	69	66	75	\$86,765	14,698	HEAVY MAINTENANCE
E ALISAL ST	QUILLA ST/ SKYWAY BLVD	WILLIAMS RD	EALISALST	055	617	80	49,360	A	AC	Dist 2 - District 2	73	68	78	\$76,015	14,575	HEAVY MAINTENANCE
E ALISAL ST	KERN ST	START PCC W/O PRADER ST	EALISALST	110WB	1,865	28	52,220	A	AC	Dist 3&4 - District 3&4	66	61	72	\$80,419	13,157	HEAVY MAINTENANCE
E BERNAL DR	10 E BERNAL DR	S END	EBERNALDR	40	264	32	8,448	R	AC	Dist 4 - District 4	65	61	72	\$11,828	13,851	HEAVY MAINTENANCE
E BORONDA RD	DARTMOUTH WAY	SAN JUAN GRADE RD	EBORONDA RD	WB010	977	40	39,080	A	AC/AC	Dist 6 - District 6	66	62	72	\$60,184	14,687	HEAVY MAINTENANCE
E MARKET ST	N SANBORN RD	TOWT ST	EMARKETST	080	1,658	60	99,480	A	AC	Dist 4 - District 4	66	61	71	\$153,200	13,151	HEAVY MAINTENANCE
E MENKE ST	N MAIN ST	BRIDGE ST	EMENKEST	10	341	42	14,322	R	AC	Dist 4 - District 4	69	66	75	\$20,051	14,714	HEAVY MAINTENANCE
GAMAY WAY	RIESLING WAY	END	GAMAYWAY	15	1,017	37	37,629	R	AC	Dist 6 - District 6	71	68	77	\$52,681	15,136	HEAVY MAINTENANCE
GARNER AVE	GARNER AVE PRIVATE A (EAST)	GARNER AVE PRIVATE A (WEST)	GARNERPVT	120PB	585	22	12,870	R	AC	Dist 1 - District 1	70	67	76	\$18,018	14,898	HEAVY MAINTENANCE
GLADSTONE WAY	CHARDONNAY DR	END	GLADSTONE W	15	1,203	33	39,699	R	AC	Dist 6 - District 6	72	69	78	\$55,579	15,316	HEAVY MAINTENANCE
HAPP PL	W MARKET ST	END	HAPPPL	10	256	49	12,544	R	AC	Dist 3 - District 3	64	60	71	\$17,562	13,653	HEAVY MAINTENANCE
HIDDEN CREEK CIR	PROVINCETOWN DR	END	HIDDENCRE E	10	189	32	6,036	R	AC	Dist 6 - District 6	68	65	74	\$8,451	14,486	HEAVY MAINTENANCE
JAMES ST	S WOOD ST	SMITH ST	JAMESST	010	385	41	15,785	R	AC	Dist 2 - District 2	72	69	78	\$22,099	15,330	HEAVY MAINTENANCE
KENNETH AVE	E LAUREL DR	E MARKET ST	KENNETHAV E	020	425	36	15,300	R	AC/AC	Dist 2 - District 2	71	69	78	\$21,420	20,241	HEAVY MAINTENANCE
KENT CIR	KENT ST	END	KENTCIR	10	155	34	5,270	R	AC	Dist 6 - District 6	69	66	75	\$7,378	14,707	HEAVY MAINTENANCE
KENT ST	KLAMATH DR	KENT CIR	KENTST	10	734	37	27,158	R	AC	Dist 6 - District 6	69	66	75	\$38,022	14,707	HEAVY MAINTENANCE
KENT ST	KENT CIR	ARCADIA WAY	KENTST	20	367	38	13,946	R	AC	Dist 6 - District 6	69	66	75	\$19,525	14,707	HEAVY MAINTENANCE
LA HONDA CT	ALAMO WAY (N)	RANCHERO DR	LAHONDACT	010	935	32	29,920	R	AC	Dist 1 - District 1	69	66	75	\$41,888	14,698	HEAVY MAINTENANCE
LANCASHIRE DR	BUCKINGHAM DR	DORSET WAY	LANCASHIR 1	10	821	32	26,280	R	AC	Dist 6 - District 6	64	60	71	\$36,793	13,633	HEAVY MAINTENANCE
LANCASHIRE DR	LANCASHIRE CIR	CASCADE WAY	LANCASHIR 1	30	207	32	6,624	R	AC	Dist 6 - District 6	64	60	71	\$9,274	13,633	HEAVY MAINTENANCE
LENNOX WAY	TUDOR WAY	VICTORIA AVE	LENNOXWA Y	15	1,150	33	37,950	R	AC	Dist 6 - District 6	72	69	78	\$53,130	15,316	HEAVY MAINTENANCE

** - Treatment from Project Selection

Scenarios Criteria:



Scenarios - Sections Selected for Treatment

Interest: .00%

Inflation: .00%

Printed: 01/28/2021

Scenario: 2020 Current Budget

Year: 2023

Street Name	Begin Location	End Location	Street ID	Section ID	Length	Width	Area	FC	Surf Type	Area ID	Current PCI	Treatment		Cost	Rating	Treatment
												PCI Before	PCI After			
LONGFELLOW CIR	LONGFELLOW DR	END	LNGFLWCIR	10	393	31	12,183	R	AC	Dist 1 - District 1	71	68	77	\$17,057	15,117	HEAVY MAINTENANCE
LONGFELLOW DR	HEMINGWAY DR	WHITMAN CIR	LNGFLWDR	010	969	37	35,853	R	AC	Dist 1 - District 1	68	64	74	\$50,195	14,468	HEAVY MAINTENANCE
LOHMAN ST	EISENHOWER ST	END	LOHMANST	15	700	37	25,900	R	AC	Dist 5 - District 5	68	65	74	\$36,260	14,494	HEAVY MAINTENANCE
MACHADO WAY	ALMA AVE	KIMMEL ST	MACHADOWAY	10	467	32	14,944	R	AC	Dist 2 - District 2	64	60	71	\$20,922	13,639	HEAVY MAINTENANCE
MAE AVE	TOWT ST	D ST	MAEAVE	010	477	38	18,126	R	AC	Dist 1 - District 1	71	68	77	\$25,377	15,143	HEAVY MAINTENANCE
MANZANO WAY	NOGAL DR	MANZANO CIR	MANZANOWAY	20	407	31	12,632	R	AC	Dist 1 - District 1	67	63	73	\$17,685	14,254	HEAVY MAINTENANCE
MASSOLO CT	VINCENT PL (W)	VINCENT PL (E)	MASSOLOCT	15	1,235	32	39,522	R	AC	Dist 4 - District 4	71	68	77	\$55,331	15,153	HEAVY MAINTENANCE
MELVILLE ST	LONGFELLOW DR	WHITMAN ST	MELVILLEST	10	1,070	31	33,170	R	AC	Dist 1 - District 1	71	68	77	\$46,438	15,117	HEAVY MAINTENANCE
MERLOT CIR	MERLOT WAY	END	MERLOT CIR	10	231	31	7,161	R	AC	Dist 6 - District 6	70	67	76	\$10,026	14,898	HEAVY MAINTENANCE
MERLOT WAY	CHARDONNAY DR	WINDSOR ST	MERLOTWAY	15	1,214	33	40,062	R	AC	Dist 6 - District 6	70	67	76	\$56,087	14,898	HEAVY MAINTENANCE
N DAVIS RD	SLOAT DR	W ROSSI ST	NDAVISRD	150SB	751	32	24,032	A	AC/AC	Dist 4 - District 4	72	69	78	\$37,010	18,952	HEAVY MAINTENANCE
N MAIN ST	NAVAJO DR	W CURTIS ST	NMAINST	095SB	1,433	32	45,856	A	AC/AC	Dist 4&5 - District 4&5	65	61	71	\$70,619	14,244	HEAVY MAINTENANCE
N MAIN ST	SANTA CLARA AVE	W BERNAL DR	NMAINST	NB200	729	36	26,244	A	AC	Dist 4&5 - District 4&5	69	64	74	\$40,416	13,749	HEAVY MAINTENANCE
PAJARO ST	E MARKET ST	JOHN ST	PAJAROST	010	2,708	50	135,400	A	AC	Dist 3 - District 3	66	61	72	\$208,516	13,162	HEAVY MAINTENANCE
PALOMA AVE	MIAMI ST	MARGARET ST	PALOMAAVE	40	747	34	25,398	R	AC	Dist 2 - District 2	72	69	78	\$35,558	15,330	HEAVY MAINTENANCE
PARK ROW	W ROMIE LN	W ACACIA ST	PARKROW	10	737	32	23,598	R	AC	Dist 3 - District 3	68	65	74	\$33,038	14,486	HEAVY MAINTENANCE
PENNSYLVANIA DR	MCKINNON ST	END	PENNSYLVANIA	15	1,601	41	65,641	R	AC	Dist 6 - District 6	67	63	73	\$91,898	14,255	HEAVY MAINTENANCE
PICKFORD WAY	DECLARATION ST	ROCKHAVEN CT	PICKFORDWAY	10	258	32	8,262	R	AC	Dist 1 - District 1	67	63	73	\$11,567	14,235	HEAVY MAINTENANCE
PLACER WAY	WESTMINSTER DR	MENDOCINO DR	PLACERWAY	10	698	40	27,920	R	AC	Dist 6 - District 6	72	69	78	\$39,088	15,324	HEAVY MAINTENANCE
PRADO ST	PEREZ ST	NE END	PRADOST	20	665	32	21,285	R	AC	Dist 5 - District 5	66	63	73	\$29,799	14,073	HEAVY MAINTENANCE
PROVINCETOWN DR	INDEPENDENCE BLVD	PROVINCETOWN WAY	PROVINCETOWN	30	907	32	29,024	R	AC	Dist 6 - District 6	67	64	73	\$40,634	14,265	HEAVY MAINTENANCE
PROVINCETOWN DR	PROVINCETOWN WAY	SW END	PROVINCETOWN	40	404	34	13,736	R	AC	Dist 6 - District 6	68	65	74	\$19,231	14,486	HEAVY MAINTENANCE
PROVINCETOWN WAY	HIDDEN CREEK CIR	INDEPENDENCE BLVD	PROVINCETOWN	10	144	37	5,328	R	AC	Dist 6 - District 6	67	64	73	\$7,460	14,265	HEAVY MAINTENANCE

** - Treatment from Project Selection

Scenarios Criteria:



Scenarios - Sections Selected for Treatment

Interest: .00%

Inflation: .00%

Printed: 01/28/2021

Scenario: 2020 Current Budget

Year: 2023

Street Name	Begin Location	End Location	Street ID	Section ID	Length	Width	Area	FC	Surf Type	Area ID	Current PCI	Treatment		Cost	Rating	Treatment
												PCI Before	PCI After			
QUINTERO CIR	CHEROKEE DR	END	QUINTEROC I	15	530	32	16,960	R	AC	Dist 5 - District 5	65	61	72	\$23,744	13,848	HEAVY MAINTENANCE
RHINE CT	RIESLING WAY (W)	RIESLING WAY (E)	RHINECT	10	1,090	33	35,955	R	AC	Dist 6 - District 6	72	69	78	\$50,338	15,316	HEAVY MAINTENANCE
SAN BENITO ST	S WOOD ST	S MADEIRA AVE	SANBENITO S	010	900	42	37,800	R	AC	Dist 2 - District 2	69	66	75	\$52,920	14,712	HEAVY MAINTENANCE
SAN DIEGO DR	SANTA CRUZ AVE	SAN BRUNO WAY	SANDIEGOD R	15	832	32	26,612	R	AC	Dist 3 - District 3	71	68	77	\$37,257	15,136	HEAVY MAINTENANCE
SAN FERNANDO DR	WILGART WAY	LA MESA DR	SANFERNAN 1	15	1,617	32	51,752	R	AC	Dist 3 - District 3	72	69	78	\$72,453	15,316	HEAVY MAINTENANCE
SAN MATEO PL	SAN MATEO DR	END	SANMATEOP L	10	201	32	6,432	R	AC	Dist 3 - District 3	65	61	72	\$9,005	13,826	HEAVY MAINTENANCE
SAN MIGUEL CIR	SAN MIGUEL AVE	END	SANMIGUEL C	10	188	26	4,888	R	AC	Dist 3 - District 3	65	61	72	\$6,844	13,826	HEAVY MAINTENANCE
SANTA MARIA ST	S WOOD ST	S MADEIRA AVE	SANTAMARI A	15	899	42	37,758	R	AC	Dist 2 - District 2	67	64	74	\$52,862	14,269	HEAVY MAINTENANCE
SCONBERG PKWY	ALISAL RD	MONTE BELLA BLVD	SCONBERG PK	10	875	32	28,000	A	AC	Dist 2 - District 2	68	63	73	\$43,120	13,559	HEAVY MAINTENANCE
SHERMAN DR	LARKIN ST	END	SHERMAND R	15	1,727	37	63,899	R	AC	Dist 5 - District 5	68	65	74	\$89,459	14,494	HEAVY MAINTENANCE
SHERWOOD DR	101 Overpass (PCC END)	185 Ft S/O SHERWOOD PL	SHERWOOD DR	040	850	50	42,500	A	AC	Dist 4 - District 4	69	64	74	\$65,450	13,751	HEAVY MAINTENANCE
SMITH ST	JAMES ST	E ALISAL ST	SMITHST	15	911	24	21,864	R	AC	Dist 2 - District 2	68	65	74	\$30,610	14,488	HEAVY MAINTENANCE
SOLANO WAY	E ALVIN DR	MENDOCINO DR	SOLANOWA Y	10	245	37	9,065	R	AC	Dist 6 - District 6	67	63	73	\$12,691	14,255	HEAVY MAINTENANCE
ST ALBANS CT	ST EDWARDS AVE	CIRCLE DR	STALBANSC T	15	856	37	31,661	R	AC	Dist 4 - District 4	64	60	71	\$44,326	13,642	HEAVY MAINTENANCE
ST ALBANS WAY	CIRCLE DR	ST ALBANS CT	STALBANSW A	10	577	32	18,463	R	AC	Dist 4 - District 4	68	65	74	\$25,849	14,491	HEAVY MAINTENANCE
SUTTON CIR	SUTTON WAY	END	SUTTONCIR	10	190	31	5,890	R	AC	Dist 6 - District 6	70	67	76	\$8,246	14,898	HEAVY MAINTENANCE
SUTTON WAY	DELANCEY DR (W)	DELANCEY DR (N)	SUTTONWAY	15	916	33	30,228	R	AC	Dist 6 - District 6	72	69	78	\$42,320	15,316	HEAVY MAINTENANCE
TAMPICO AVE	VALLEJO ST	ELWOOD ST	TAMPICOAVE	80	489	32	15,648	R	AC	Dist 4 - District 4	66	63	73	\$21,908	14,067	HEAVY MAINTENANCE
TOKAY CIR	CABERNET WAY	END	TOKAYCIR	10	130	31	4,030	R	AC	Dist 6 - District 6	72	69	78	\$5,642	15,316	HEAVY MAINTENANCE
TUDOR WAY	LENNOX WAY	TUDOR WAY	TUDORWAY	20	860	33	28,380	R	AC	Dist 6 - District 6	72	69	78	\$39,732	15,316	HEAVY MAINTENANCE
VALLEJO ST	TAMPICO AVE	GRANADA AVE	VALLEJOST	20	177	32	5,679	R	AC	Dist 4 - District 4	72	69	78	\$7,951	15,333	HEAVY MAINTENANCE
VICTORIA AVE	WINDSOR ST	EL DORADO DR	VICTORIAAAV	15	1,643	37	60,791	R	AC	Dist 6 - District 6	70	67	76	\$85,108	14,898	HEAVY MAINTENANCE
VINCENT PL	MASSOLO CT (W)	RICO ST	VINCENTPL	15	579	34	19,699	R	AC	Dist 4 - District 4	65	61	72	\$27,579	13,842	HEAVY MAINTENANCE

** - Treatment from Project Selection

Scenarios Criteria:



Scenarios - Sections Selected for Treatment

Interest: .00%

Inflation: .00%

Printed: 01/28/2021

Scenario: 2020 Current Budget

Year: 2023

Street Name	Begin Location	End Location	Street ID	Section ID	Length	Width	Area	FC	Surf Type	Area ID	Current PCI	Treatment			Cost	Rating	Treatment
												PCI Before	PCI After				
WATERBURY WAY	CANTERBURY ST	LEXINGTON DR	WATERBURY 10 W		262	32	8,393	R	AC	Dist 6 - District 6	72	69	78	\$11,751	15,325	HEAVY MAINTENANCE	
WHITMAN ST	NANTUCKET BLVD	LONGFELLOW DR	WHITMANST 15		480	37	17,760	R	AC	Dist 1 - District 1	70	67	76	\$24,864	14,886	HEAVY MAINTENANCE	
WIMBLEDON AVE	COP 375' E/O ESSEX WAY	WIMBLEDON WAY	WIMBLEDON 30 A		480	38	18,240	R	AC	Dist 6 - District 6	65	61	72	\$25,536	13,834	HEAVY MAINTENANCE	
WIMBLEDON AVE	WIMBLEDON WAY	CHELSEA CT	WIMBLEDON 40 A		237	37	8,769	R	AC	Dist 6 - District 6	67	64	73	\$12,277	14,264	HEAVY MAINTENANCE	
WIMBLEDON CIR	WIMBLEDON AVE	END	WIMBLEDON 20 C		273	37	10,101	R	AC	Dist 6 - District 6	67	64	73	\$14,142	14,264	HEAVY MAINTENANCE	
WIMBLEDON WAY	WIMBLEDON AVE	ARCADIA WAY	WIMBLEDON 10 W		247	38	9,386	R	AC	Dist 6 - District 6	67	64	73	\$13,141	14,264	HEAVY MAINTENANCE	
W LAUREL DR	TYLER ST	101 N ON/OFF RAMP	WLAURELD 035 R		1,104	68	75,072	A	AC	Dist 5 - District 5	68	63	73	\$115,611	13,576	HEAVY MAINTENANCE	
WORK ST	WORK CIR	ELVEE DR	WORKST 30		1,922	62	119,164	A	AC	Dist 3 - District 3	73	68	78	\$183,513	14,559	HEAVY MAINTENANCE	
ZINFANDEL WAY	CHARDONNAY DR	WINDSOR ST	ZINFANDEL 10 W		835	33	27,555	R	AC	Dist 6 - District 6	71	68	77	\$38,577	15,136	HEAVY MAINTENANCE	
Treatment Total													\$4,039,276				
AMARILLO WAY	RIDER AVE	PACIFIC AVE	AMARILLO 020 A		720	32	23,040	R	AC	Dist 1 - District 1	79	76	84	\$11,520	44,997	LIGHT MAINTENANCE	
BENNINGTON CT	BOSTON ST (N)	BOSTON ST (S)	BENNINGTO 15 N		856	34	29,104	R	AC	Dist 6 - District 6	79	76	84	\$14,552	44,998	LIGHT MAINTENANCE	
BERNARDO CIR	BERNARDO AVE	END	BERNARDO 10 CI		337	32	10,772	R	AC	Dist 1 - District 1	79	76	84	\$5,387	44,997	LIGHT MAINTENANCE	
BOLOGNA WAY	SIENA WAY	PIAZZA DR	BOLOGNAW 15 AY		783	32	25,054	R	AC	Dist 2 - District 2	79	76	84	\$12,528	44,998	LIGHT MAINTENANCE	
BURLINGTON CIR	BURLINGTON DR	END	BURLINGTO 10 N		193	31	5,983	R	AC	Dist 6 - District 6	79	76	84	\$2,992	44,998	LIGHT MAINTENANCE	
CANELLI CT	TUSCANY BLVD	CANELLI CT	CANELLICT 15		1,642	33	54,186	R	AC	Dist 2 - District 2	80	77	85	\$27,093	44,779	LIGHT MAINTENANCE	
CAPRI WAY	PIAZZA DR	END	CAPRIWAY 15		810	32	25,934	R	AC	Dist 2 - District 2	80	77	85	\$12,967	44,779	LIGHT MAINTENANCE	
CASSINO CIR	CASSINO WAY	END	CASSINOCIR 10		290	32	9,280	R	AC	Dist 2 - District 2	79	76	84	\$4,640	44,998	LIGHT MAINTENANCE	
CASSINO WAY	SPOLETO ST (N)	SPOLETO ST (S)	CASSINOWA 15 Y		1,041	37	38,517	R	AC	Dist 2 - District 2	79	76	84	\$19,259	44,998	LIGHT MAINTENANCE	
CASTLETON ST	LITTLE RIVER DR	END	CASTLETON 15 S		729	37	26,973	R	AC	Dist 6 - District 6	79	76	84	\$13,487	44,997	LIGHT MAINTENANCE	
COBBLESTONE ST	BEACON HILL DR	START ONEWAY LOOP	COBBLESTO 010 N		1,290	34	43,860	R	AC	Dist 1 - District 1	81	78	86	\$21,930	44,395	LIGHT MAINTENANCE	
CRESTVIEW ST	KITTERY ST	END	CRESTVIEW 15 S		1,208	33	39,864	R	AC	Dist 6 - District 6	80	77	85	\$19,932	44,780	LIGHT MAINTENANCE	
DECLARATION ST	NANTUCKET BLVD	DE CUNHA CT	DECLARATI 100 O		690	37	25,530	R	AC	Dist 1 - District 1	79	76	84	\$12,765	44,985	LIGHT MAINTENANCE	

** - Treatment from Project Selection

Scenarios Criteria:



Scenarios - Sections Selected for Treatment

Interest: .00%

Inflation: .00%

Printed: 01/28/2021

Scenario: 2020 Current Budget

Year: 2023

Street Name	Begin Location	End Location	Street ID	Section ID	Length	Width	Area	FC	Surf Type	Area ID	Current PCI	Treatment		Cost	Rating	Treatment
												PCI Before	PCI After			
ESTRELLA WAY	FREEDOM PKWY	PASEO GRANDE	ESTRELLAW A	15	920	37	34,045	R	AC	Dist 1 - District 1	81	78	86	\$17,023	44,382	LIGHT MAINTENANCE
FOX GLEN WAY	COBBLESTONE ST (W)	COBBLESTONE ST (E)	FOXGLENWAY	15	870	34	29,580	R	AC	Dist 1 - District 1	80	77	85	\$14,790	44,793	LIGHT MAINTENANCE
FRESA PL	RANCHERO DR	END	FRESAPL	10	157	32	5,035	R	AC	Dist 1 - District 1	83	80	88	\$2,518	42,904	LIGHT MAINTENANCE
GENOA CIR	GENOA WAY	END	GENOACIR	10	249	32	7,955	R	AC	Dist 2 - District 2	80	77	85	\$3,978	44,779	LIGHT MAINTENANCE
GEORGETOWN WAY	CHARLESTOWN WAY	HARRINGTON CIR	GEORGETOWN	15	1,638	32	52,417	R	AC	Dist 6 - District 6	80	77	85	\$26,209	44,780	LIGHT MAINTENANCE
HARRINGTON CIR	BEACON HILL DR	END	HARRINGTON	15	534	38	20,292	R	AC	Dist 6 - District 6	80	77	85	\$10,146	44,780	LIGHT MAINTENANCE
KENSINGTON WAY	BUNKER HILL WAY	END	KENSINGTON	15	478	37	17,686	R	AC	Dist 6 - District 6	79	76	84	\$8,843	44,998	LIGHT MAINTENANCE
KITTERY ST	BEACON HILL DR	FITZGERALD ST	KITTERYST	15	961	32	30,754	R	AC	Dist 6 - District 6	79	76	84	\$15,377	44,998	LIGHT MAINTENANCE
LEXINGTON DR	INDEPENDENCE BLVD	LITTLE RIVER DR	LEXINGTON D	90	210	33	6,930	R	AC	Dist 6 - District 6	80	77	85	\$3,465	44,780	LIGHT MAINTENANCE
LITTLE RIVER DR	MANCHESTER DR	END	LITTLE RIVER	15	2,604	38	98,952	R	AC	Dist 6 - District 6	80	77	85	\$49,476	44,782	LIGHT MAINTENANCE
MAYFAIR DR	S SANBORN RD	MAYFAIR DR	MAYFAIRDR	15	2,512	30	75,360	R	AC	Dist 2 - District 2	80	77	85	\$37,680	44,773	LIGHT MAINTENANCE
MAZATLAN WAY	MAZATLAN ST	RIDER AVE	MAZATLANWAY	10	158	38	6,004	R	AC	Dist 1 - District 1	79	76	84	\$3,002	44,993	LIGHT MAINTENANCE
MODENA ST	CAMPANIA WAY	END	MODENAST	15	1,005	34	34,170	R	AC	Dist 2 - District 2	79	76	84	\$17,085	45,000	LIGHT MAINTENANCE
MASSACHUSETTS DR	RHODE ISLAND ST	VERMONT CIR	MSSCHUDR	010	925	37	34,225	R	AC	Dist 1 - District 1	81	78	86	\$17,113	44,437	LIGHT MAINTENANCE
MASSACHUSETTS WAY	CONSTITUTION BLVD	MASSACHUSETTS DR	MSSCHUWAY	10	145	37	5,365	R	AC	Dist 1 - District 1	79	76	84	\$2,683	44,985	LIGHT MAINTENANCE
NEWINGTON ST	KITTERY ST	END	NEWINGTON S	15	1,036	33	34,188	R	AC	Dist 6 - District 6	80	77	85	\$17,094	44,780	LIGHT MAINTENANCE
OYSTER BAY CIR	OYSTER BAY CT	END	OYSTERBAY C	10	135	35	4,725	R	AC	Dist 6 - District 6	81	78	86	\$2,363	44,377	LIGHT MAINTENANCE
PADOVA DR	PALERMO DR	FREEDOM PKWY	PADOVADR	10	697	37	25,789	R	AC	Dist 2 - District 2	79	76	84	\$12,895	45,000	LIGHT MAINTENANCE
PARK ROW	W ACACIA ST	END	PARKROW	20	253	32	8,097	R	AC	Dist 3 - District 3	80	77	85	\$4,049	44,896	LIGHT MAINTENANCE
PROVINCETOWN CIR	PROVINCETOWN DR	END	PROVINCETOWN	10	310	32	9,920	R	AC	Dist 6 - District 6	79	76	84	\$4,960	44,998	LIGHT MAINTENANCE
ROSSANO CT	PALERMO DR (N)	PALERMO DR (S)	ROSSANOC T	15	1,321	33	43,593	R	AC	Dist 2 - District 2	79	76	84	\$21,797	45,000	LIGHT MAINTENANCE
SARDINA DR	CAPRI WAY	BELLAGIO WAY	SARDINADR	15	907	32	29,025	R	AC	Dist 2 - District 2	80	77	85	\$14,513	44,779	LIGHT MAINTENANCE
SISKIYOU DR	KLAMATH DR	LOS COCHES AVE	SISKIYOU DR	20	739	32	23,651	R	AC	Dist 6 - District 6	79	76	84	\$11,826	44,997	LIGHT MAINTENANCE

** - Treatment from Project Selection

Scenarios Criteria:



Scenarios - Sections Selected for Treatment

Interest: .00%

Inflation: .00%

Printed: 01/28/2021

Scenario: 2020 Current Budget

Year: 2023

Street Name	Begin Location	End Location	Street ID	Section ID	Length	Width	Area	FC	Surf Type	Area ID	Current PCI	Treatment			Cost	Rating	Treatment
												PCI Before	PCI After				
SPOLETO CIR	SPOLETO WAY	END	SPOLETOCI R	10	379	32	12,126	R	AC	Dist 2 - District 2	80	77	85	\$6,064	44,779	LIGHT MAINTENANCE	
TRIVOLI WAY	CAMPANIA WAY	MONTE BELLA BLVD	TRIVOLIWAY	10	752	33	24,816	R	AC	Dist 2 - District 2	79	76	84	\$12,408	45,000	LIGHT MAINTENANCE	
TUSCANY BLVD	MONTE BELLA BLVD	FREEDOM PKWY	TUSCANYBL V	15	1,428	42	59,976	R	AC	Dist 2 - District 2	80	77	85	\$29,988	44,779	LIGHT MAINTENANCE	
TUSCANY CIR	TUSCANY WAY	END	TUSCANYCI R	10	200	32	6,400	R	AC	Dist 2 - District 2	79	76	84	\$3,200	44,998	LIGHT MAINTENANCE	
TYNAN WAY	WESTMINSTER DR	PLACER WAY	TYNANWAY	10	771	32	24,668	R	AC	Dist 6 - District 6	79	76	84	\$12,335	44,997	LIGHT MAINTENANCE	
VAN NESS CT	VICTOR ST (E)	HYDE ST	VANNESSCT	20	705	38	26,790	R	AC	Dist 5 - District 5	79	76	84	\$13,395	45,003	LIGHT MAINTENANCE	
VERONA CT	VERONA WAY	PIAZZA DR	VERONACT	15	1,978	35	69,230	R	AC	Dist 2 - District 2	79	76	84	\$34,615	44,998	LIGHT MAINTENANCE	
WHITE RIVER CIR	STONY BROOK DR	END	WHITERIVE R	10	489	32	15,658	R	AC	Dist 6 - District 6	79	76	84	\$7,829	44,997	LIGHT MAINTENANCE	
WIMBLEDON AVE	OXFORD CT	ESSEX WAY	WIMBLEDON A	10	243	38	9,234	R	AC	Dist 6 - District 6	80	77	85	\$4,617	44,782	LIGHT MAINTENANCE	
Treatment Total													\$622,388				
BADGER WAY	COUGAR DR	WILLIAMS RD	BADGERWAY	15	681	38	25,878	C	AC	Dist 1 - District 1	86	82	83	\$88	1,186,055	SEAL CRACKS	
BELLAGIO WAY	CAMPANIA WAY	PALERMO DR	BELLAGIOW A	10	641	32	20,512	R	AC	Dist 2 - District 2	94	89	90	\$38	3,498,900	SEAL CRACKS	
BUCKHORN DR	RIDER AVE	N SANBORN RD	BUCKHORN DR	15	1,857	37	68,709	C	AC	Dist 1 - District 1	81	76	78	\$322	973,677	SEAL CRACKS	
BUCKHORN DR	N SANBORN RD	FALCON RD	BUCKHORN DR	25	945	37	34,965	C	AC	Dist 1 - District 1	86	82	83	\$119	1,186,399	SEAL CRACKS	
CONSTITUTION BLVD	E BORONDA RD	NANTUCKET BLVD	CONSTITUTI	SB10	640	34	21,760	A	AC	Dist 1&6 - District 1&6	82	78	80	\$119	1,013,919	SEAL CRACKS	
CONSTITUTION BLVD	BEACON HILL DR (N)	LAS CASITAS DR	CONSTITUTI	SB30	1,003	32	32,096	A	AC	Dist 1&6 - District 1&6	75	71	73	\$237	842,224	SEAL CRACKS	
CONSTITUTION BLVD	BEACON HILL DR (S)	INDEPENDENCE BLVD	CONSTITUTI	SB60	1,729	32	55,328	A	AC	Dist 1&6 - District 1&6	74	70	72	\$421	809,101	SEAL CRACKS	
E LAUREL DR	RANCH VIEW LN/COUNTY FACILITY	CONSTITUTION BLVD	ELAURELDR	130WB	1,698	35	59,430	A	AC	Dist 1&4 - District 1&4	78	74	76	\$391	920,789	SEAL CRACKS	
E LAUREL DR	ST EDWARDS AVE	RANCH VIEW LN/COUNTY FACILITY	ELAURELDR	140WB	2,305	35	80,675	A	AC	Dist 1&4 - District 1&4	79	75	77	\$508	948,665	SEAL CRACKS	
E LAUREL DR	N SANBORN RD	ST EDWARDS AVE	ELAURELDR	150WB	1,383	30	41,490	A	AC	Dist 1&4 - District 1&4	79	75	77	\$261	948,665	SEAL CRACKS	
ELK DR	FALCON DR	COUGAR DR	ELKDR	15	826	38	31,384	C	AC	Dist 1 - District 1	86	82	83	\$107	1,186,399	SEAL CRACKS	
E MARKET ST	START PCC (E/O GREENFIELD ALLEY)	END PCC (S/O MARKET WAY)	EMARKETST	025EB	650	38	24,700	A	PCC	Dist 3&4 - District 3&4	90	89	94	\$56	27,904,259	SEAL CRACKS	

** - Treatment from Project Selection

Scenarios Criteria:



Scenarios - Sections Selected for Treatment

Interest: .00%

Inflation: .00%

Printed: 01/28/2021

Scenario: 2020 Current Budget

Year: 2023

Street Name	Begin Location	End Location	Street ID	Section ID	Length	Width	Area	FC	Surf Type	Area ID	Current PCI	Treatment		Cost	Rating	Treatment		
												PCI Before	PCI After					
FREEDOM PKWY	CONSTITUTION BLVD	BERNARDO AVE	FREEDOMP KW	010	3,212	60	192,720	C	AC	Dist 1 - District 1	79	74	77	\$991	901,258	SEAL CRACKS		
FREEDOM PKWY	BERNARDO AVE	ESTRELLA WAY	FREEDOMP KW	020	1,433	60	85,980	C	AC	Dist 1 - District 1	83	79	81	\$356	1,060,432	SEAL CRACKS		
FREEDOM PKWY	ESTRELLA WAY	TOWT ST	FREEDOMP KW	030	510	60	30,600	C	AC	Dist 1 - District 1	83	79	81	\$127	1,060,432	SEAL CRACKS		
MESQUITE DR	E BORONDA RD	BUCKHORN DR	MESQUITED R	15	1,085	37	40,152	C	AC	Dist 1 - District 1	78	73	76	\$217	861,599	SEAL CRACKS		
NATIVIDAD RD	E ALVIN DR	LOS COCHES AVE	NATIVIDADR	040NB	1,803	36	64,908	A	AC	Dist 6 - District 6	80	76	78	\$392	969,045	SEAL CRACKS		
NATIVIDAD RD	LOS COCHES AVE	EMERALD WAY	NATIVIDADR	050NB	1,753	36	63,108	A	AC	Dist 6 - District 6	83	79	81	\$327	1,036,629	SEAL CRACKS		
NATIVIDAD RD	EMERALD WAY	ARCADIA WAY	NATIVIDADR	060NB	849	36	30,564	A	AC	Dist 6 - District 6	83	79	81	\$159	1,036,629	SEAL CRACKS		
NATIVIDAD RD	ARCADIA WAY	E BORONDA RD	NATIVIDADR	070NB	776	36	27,936	A	AC	Dist 6 - District 6	76	72	74	\$200	862,313	SEAL CRACKS		
NATIVIDAD RD	E BORONDA RD	ARCADIA WAY	NATIVIDADR	SB090	775	60	46,500	A	AC/AC	Dist 6 - District 6	84	81	82	\$200	1,492,489	SEAL CRACKS		
NATIVIDAD RD	ARCADIA WAY	EMERALD WAY	NATIVIDADR	SB100	849	36	30,564	A	AC/AC	Dist 6 - District 6	83	80	82	\$144	1,436,463	SEAL CRACKS		
NATIVIDAD RD	EMERALD WAY	LOS COCHES AVE	NATIVIDADR	SB110	1,745	36	62,820	A	AC/AC	Dist 6 - District 6	84	81	82	\$271	1,492,489	SEAL CRACKS		
NATIVIDAD RD	LOS COCHES AVE	E ALVIN DR	NATIVIDADR	SB120	1,803	36	64,908	A	AC/AC	Dist 6 - District 6	76	73	75	\$437	1,188,682	SEAL CRACKS		
NOGAL DR	MADRONE DR	FREEDOM PKWY	NOGALDR	010	1,197	37	44,289	C	AC	Dist 1 - District 1	85	81	82	\$161	1,135,420	SEAL CRACKS		
N SANBORN RD	E BORONDA RD	FREEDOM PKWY	NSANBORN RD	10	1,937	64	123,980	A	AC	Dist 4 - District 4	80	76	78	\$744	972,255	SEAL CRACKS		
N SANBORN RD	FREEDOM PKWY	ANTIGUA AVE	NSANBORN RD	20	1,074	77	82,663	A	AC	Dist 4 - District 4	83	79	81	\$425	1,037,869	SEAL CRACKS		
N SANBORN RD	ANTIGUA AVE	DEL MONTE AVE	NSANBORN RD	30	2,098	63	132,201	A	AC	Dist 4 - District 4	83	79	81	\$679	1,037,869	SEAL CRACKS		
RIDER AVE	FREEDOM PKWY	E BORONDA RD	RIDERAVE	035	1,975	41	80,975	C	AC	Dist 1 - District 1	84	80	81	\$317	1,105,151	SEAL CRACKS		
TOWT ST	E MARKET ST	E ALISAL ST	TOWTST	070	1,608	38	61,104	C	AC	Dist 2&4 - District 2&4	79	74	77	\$314	903,147	SEAL CRACKS		
												Treatment Total		\$9,128				
Year 2023 Area Total										6,137,485	Year 2023 Total		\$6,299,969					

Year: 2024

Street Name	Begin Location	End Location	Street ID	Section ID	Length	Width	Area	FC	Surf Type	Area ID	Current PCI	Treatment		Cost	Rating	Treatment
												PCI Before	PCI After			
CAMDEN WAY	W ACACIA ST	CARMELITA DR	CAMDENWAY	020	538	32	17,216	R	AC	Dist 3 - District 3	48	41	100	\$144,615	13,020	HEAVY REHAB

** - Treatment from Project Selection

Scenarios Criteria:



Scenarios - Sections Selected for Treatment

Interest: .00%

Inflation: .00%

Printed: 01/28/2021

Scenario: 2020 Current Budget

Year: 2024

Street Name	Begin Location	End Location	Street ID	Section ID	Length	Width	Area	FC	Surf Type	Area ID	Current PCI	Treatment		Cost	Rating	Treatment
												PCI Before	PCI After			
CARIBBEAN AVE	HAWAII PL	TAHITI PL	CARIBBEAN A	010	241	32	7,712	R	AC	Dist 1 - District 1	47	40	100	\$64,781	13,091	HEAVY REHAB
COUNTRYSIDE DR	BARDIN RD	EAST END	COUNTRYSIDE	15	915	40	36,600	R	AC	Dist 2 - District 2	47	40	100	\$307,440	13,088	HEAVY REHAB
HASTINGS AVE	COLUMBIA AVE	CAMPUS AVE	HASTINGS AVE	25	1,208	32	38,652	R	AC	Dist 3 - District 3	47	40	100	\$324,675	13,092	HEAVY REHAB
HUMBOLDT DR	YREKA DR	TRUCKEE WAY	HUMBOLDT DR	15	1,548	37	57,276	R	AC	Dist 6 - District 6	47	40	100	\$481,119	13,090	HEAVY REHAB
JOSEPHINE ST	C ST	END	JOSEPHINE ST	15	633	32	20,251	R	AC	Dist 1 - District 1	47	40	100	\$170,106	13,091	HEAVY REHAB
LA BREA ST	SEPULVEDA DR	N 1ST ST	LABREAST	10	444	32	14,203	R	AC	Dist 5 - District 5	47	40	100	\$119,307	13,084	HEAVY REHAB
MAPLEWOOD DR	GROVE ST	SIERRA DR	MAPLEWOOD	30	391	32	12,523	R	AC	Dist 3 - District 3	47	40	100	\$105,196	13,092	HEAVY REHAB
MIMBRERA CIR	MIMBRERA WAY	END	MIMBRERAC	10	330	31	10,230	R	AC	Dist 1 - District 1	47	40	100	\$85,932	13,093	HEAVY REHAB
MONTECITO WAY	W ALISAL ST	SAN JACINTO DR	MONTECITO W	15	953	37	35,261	R	AC	Dist 3 - District 3	47	40	100	\$296,193	13,092	HEAVY REHAB
POWELL ST	W ROSSI ST	END	POWELLST	15	2,292	37	84,816	R	AC	Dist 4 - District 4	47	40	100	\$712,454	13,086	HEAVY REHAB
RAINIER DR	SHIRES WAY	LINWOOD DR	RAINIERDR	015	893	32	28,568	R	AC	Dist 4 - District 4	47	40	100	\$239,974	13,087	HEAVY REHAB
RIKER CIR	RIKER ST	END	RIKERCIR	10	126	32	4,036	R	AC	Dist 3 - District 3	48	41	100	\$33,901	13,020	HEAVY REHAB
SAN TOMAS WAY	SAN MARCOS DR	SAN DIEGO DR	SANTOMAS WA	15	624	32	19,966	R	AC	Dist 3 - District 3	47	40	100	\$167,717	13,093	HEAVY REHAB
SEPULVEDA CIR	SEPULVEDA DR	END	SEPULVEDA C	10	325	32	10,400	R	AC	Dist 5 - District 5	47	40	100	\$87,360	13,084	HEAVY REHAB
SISKIYOU DR	CALAVERAS DR	KLAMATH DR	SISKIYOU DR	10	1,394	32	44,608	R	AC	Dist 6 - District 6	47	40	100	\$374,708	13,090	HEAVY REHAB
STEPHANIE DR	STEPHANIE DR	BYRON DR	STEPHANIE D	20	633	35	22,155	R	AC	Dist 3 - District 3	47	40	100	\$186,102	13,092	HEAVY REHAB
WHITMAN CIR	LONGFELLOW DR	END	WHITMANCI R	10	420	32	13,440	R	AC	Dist 1 - District 1	47	40	100	\$112,896	13,100	HEAVY REHAB
WORK CIR	WORK ST	END	WORKCIR	10	402	32	12,878	R	AC	Dist 3 - District 3	47	40	100	\$108,175	13,093	HEAVY REHAB
												Treatment Total		\$4,122,651		
PENWICK CIR	ROCKHAVEN CT	END	PENWICKCIR	10	253	32	8,107	R	AC	Dist 1 - District 1	74	69	100	\$39,725	15,541	LIGHT REHAB
												Treatment Total		\$39,725		
ANDOVER CIR	NEWCASTLE DR	END	ANDOVERCIR	10	210	31	6,510	R	AC	Dist 1 - District 1	73	68	77	\$9,114	15,199	HEAVY MAINTENANCE
ARCHER ST	RIKER ST	CAPITOL ST	ARCHERST	210	320	32	10,240	R	AC	Dist 3 - District 3	73	68	77	\$14,336	15,227	HEAVY MAINTENANCE
ASTOR CIR	ASTOR WAY	END	ASTORCIR	10	226	31	7,006	R	AC	Dist 6 - District 6	73	68	77	\$9,809	15,210	HEAVY MAINTENANCE

** - Treatment from Project Selection

Scenarios Criteria:



Scenarios - Sections Selected for Treatment

Interest: .00%

Inflation: .00%

Printed: 01/28/2021

Scenario: 2020 Current Budget

Year: 2024

Street Name	Begin Location	End Location	Street ID	Section ID	Length	Width	Area	FC	Surf Type	Area ID	Current PCI	Treatment		Cost	Rating	Treatment
												PCI Before	PCI After			
BROADWAY DR	PENNSYLVANIA DR	HARDEN PKWY	BROADWAY DR	15	1,203	41	49,323	R	AC	Dist 6 - District 6	74	69	78	\$69,053	15,405	HEAVY MAINTENANCE
COVENTRY ST	BARRICADE (S)	N END	COVENTRYS T	10	2,130	38	80,940	R	AC	Dist 6 - District 6	73	68	77	\$113,316	15,215	HEAVY MAINTENANCE
CREEKBRIDGE CIR	PROVINCETOWN DR	END	CREEKBRID G	10	316	32	10,120	R	AC	Dist 6 - District 6	73	68	77	\$14,168	15,215	HEAVY MAINTENANCE
DORSET WAY	BUCKINGHAM DR	LANCASHIRE DR	DORSETWAY	10	509	34	17,306	R	AC	Dist 6 - District 6	73	68	77	\$24,229	15,224	HEAVY MAINTENANCE
ELVEE CIR	WORK ST	S END	ELVEECIR	10	379	42	15,918	R	AC	Dist 3 - District 3	73	68	77	\$22,286	15,210	HEAVY MAINTENANCE
E MARKET ST	PAJARO ST	START PCC (E/O GREENFIELD ALLEY)	EMARKETST	020EB	480	30	14,400	A	AC	Dist 3 - District 3	75	68	78	\$22,176	14,551	HEAVY MAINTENANCE
E MARKET ST	SIMAS ST/ GRIFFIN ST	KERN ST	EMARKETST	050	1,540	62	95,480	A	AC	Dist 2 - District 2	75	68	78	\$147,040	14,552	HEAVY MAINTENANCE
ESSEX CIR	WIMBLEDON AVE	END	ESSEXCIR	10	222	32	7,088	R	AC	Dist 6 - District 6	73	68	77	\$9,924	15,215	HEAVY MAINTENANCE
HANCOCK ST	LEXINGTON DR N. SIDE	LEXINGTON DR S. SIDE	HANCOCKS T	15	2,612	35	91,420	R	AC	Dist 6 - District 6	74	69	78	\$127,988	15,414	HEAVY MAINTENANCE
HARROD CIR	HARROD WAY	END	HARRODCIR	10	331	33	10,923	R	AC	Dist 6 - District 6	74	69	78	\$15,293	15,405	HEAVY MAINTENANCE
HARROD WAY	HAMPTON ST	ERCIA ST	HARRODWAY	15	976	33	32,208	R	AC	Dist 6 - District 6	73	68	77	\$45,092	15,210	HEAVY MAINTENANCE
HUDSON WAY	MANHATTAN DR	END	HUDSONWAY	15	545	33	17,985	R	AC	Dist 6 - District 6	73	68	77	\$25,179	15,210	HEAVY MAINTENANCE
HYANNIS CIR	COVENTRY ST	END	HYANNISCIR	10	176	32	5,640	R	AC	Dist 6 - District 6	73	68	77	\$7,896	15,215	HEAVY MAINTENANCE
JAMES ST	SMITH ST	S MADEIRA AVE	JAMESST	020	526	42	22,092	R	AC	Dist 2 - District 2	73	68	77	\$30,929	15,218	HEAVY MAINTENANCE
LAFAYETTE CIR	LAFAYETTE WAY	END	LAFAYETTE C	10	191	31	5,921	R	AC	Dist 6 - District 6	73	68	77	\$8,290	15,210	HEAVY MAINTENANCE
LAFAYETTE WAY	DELANCEY DR	BROADWAY DR	LAFAYETTE W	15	677	37	25,049	R	AC	Dist 6 - District 6	73	68	77	\$35,069	15,210	HEAVY MAINTENANCE
LA HONDA CT	RANCHERO DR	ALAMO WAY (S)	LAHONDACT	020	590	38	22,420	R	AC	Dist 1 - District 1	74	69	78	\$31,388	15,405	HEAVY MAINTENANCE
MANHATTAN DR	BROADWAY DR	MCKINNON ST	MANHATTAN D	10	877	37	32,449	R	AC	Dist 6 - District 6	74	69	78	\$45,429	15,405	HEAVY MAINTENANCE
NEWCASTLE DR	NANTUCKET BLVD	ROCKHAVEN CT	NEWCASTLE D	15	762	31	23,626	R	AC	Dist 1 - District 1	74	69	78	\$33,077	15,387	HEAVY MAINTENANCE
N SANBORN RD	GARNER AVE	E LAUREL DR	NSANBORN RD	50	2,075	64	132,785	A	AC	Dist 1&2 - District 1&2	75	68	78	\$204,489	14,551	HEAVY MAINTENANCE
PRINCETON CT	PENNSYLVANIA DR (W)	PENNSYLVANIA DR (E)	PRINCETON 1	15	1,271	33	41,943	R	AC	Dist 6 - District 6	74	69	78	\$58,721	15,405	HEAVY MAINTENANCE
PRINCETON CIR	PRINCETON CT	END	PRINCETON C	10	175	31	5,425	R	AC	Dist 6 - District 6	74	69	78	\$7,595	15,405	HEAVY MAINTENANCE
RHINE CIR	RIESLING WAY	END	RHINECIR	10	240	33	7,920	R	AC	Dist 6 - District 6	74	69	78	\$11,088	15,405	HEAVY MAINTENANCE

** - Treatment from Project Selection

Scenarios Criteria:



Scenarios - Sections Selected for Treatment

Interest: .00%

Inflation: .00%

Printed: 01/28/2021

Scenario: 2020 Current Budget

Year: 2024

Street Name	Begin Location	End Location	Street ID	Section ID	Length	Width	Area	FC	Surf Type	Area ID	Current PCI	Treatment		Cost	Rating	Treatment	
												PCI Before	PCI After				
RICO CIR	LARKIN ST	END	RICOCIR	10	455	36	16,380	R	AC	Dist 5 - District 5	70	65	75	\$22,932	14,556	HEAVY MAINTENANCE	
RIESLING WAY	RHINE CIR	BURGUNDY WAY	RIESLINGWA	15	916	32	29,304	R	AC	Dist 6 - District 6	73	68	77	\$41,026	15,210	HEAVY MAINTENANCE	
ROCKHAVEN CT	NEWCASTLE DR (N)	NEWCASTLE DR (S)	ROCKHAVEN C	15	2,046	32	65,472	R	AC	Dist 1 - District 1	74	69	78	\$91,661	15,387	HEAVY MAINTENANCE	
SUFFIELD CIR	HANCOCK ST	END	SUFFIELDCI	10	294	31	9,114	R	AC	Dist 6 - District 6	73	68	77	\$12,760	15,215	HEAVY MAINTENANCE	
TUDOR WAY	VICTORIA AVE	S END	TUDORWAY	10	420	33	13,860	R	AC	Dist 6 - District 6	74	69	78	\$19,404	15,405	HEAVY MAINTENANCE	
VICTORIA CIR	VICTORIA AVE	END	VICTORIACI	10	273	33	9,009	R	AC	Dist 6 - District 6	73	68	77	\$12,613	15,210	HEAVY MAINTENANCE	
WESTMINSTER DR	MCKINNON ST	CAMBRIDGE CT	WESTMINST E	10	1,642	38	62,396	R	AC	Dist 6 - District 6	73	68	77	\$87,355	15,214	HEAVY MAINTENANCE	
WESTPORT CIR	INGLEWOOD ST	END	WESTPORT CI	10	104	66	6,874	R	AC	Dist 6 - District 6	73	68	77	\$9,624	15,215	HEAVY MAINTENANCE	
WINDSOR ST	CHARDONNAY DR	HARDEN PKWY	WINDSORST	15	1,050	37	38,850	R	AC	Dist 6 - District 6	74	69	78	\$54,390	15,405	HEAVY MAINTENANCE	
												Treatment Total		\$1,494,739			
ACAPULCO WAY	MAZATLAN ST	DURANGO ST	ACAPULCO WA	10	510	37	18,870	R	AC	Dist 1 - District 1	84	79	87	\$9,435	43,515	LIGHT MAINTENANCE	
ACAPULCO WAY	DURANGO	END	ACAPULCO WA	20	220	34	7,480	R	AC	Dist 1 - District 1	84	79	87	\$3,740	43,515	LIGHT MAINTENANCE	
AREZZO CIR	SIENA WAY	END	AREZZOCIR	15	559	32	17,897	R	AC	Dist 2 - District 2	81	76	85	\$8,949	44,943	LIGHT MAINTENANCE	
BRADBURY ST	END	FITZGERALD ST	BRADBURYS T	10	2,003	37	74,111	R	AC	Dist 6 - District 6	81	76	85	\$37,056	44,944	LIGHT MAINTENANCE	
CAMPANIA CIR	PALERMO DR	EAST END	CAMPANIACI	10	242	32	7,744	R	AC	Dist 2 - District 2	88	83	90	\$3,872	38,393	LIGHT MAINTENANCE	
CAMPANIA WAY	PALERMO DR	WEST END	CAMPANIAWA	15	1,151	34	39,134	R	AC	Dist 2 - District 2	81	76	85	\$19,567	44,940	LIGHT MAINTENANCE	
DURANGO ST	YUCATAN WAY	ACAPULCO WAY	DURANGOS T	15	695	38	26,410	R	AC	Dist 1 - District 1	85	80	88	\$13,205	42,564	LIGHT MAINTENANCE	
E ALISAL ST	END PCC E/O FRONT ST	FRONT ST	EALISALST	130WB	270	24	6,480	A	AC	Dist 3 - District 3	86	80	87	\$4,054	36,543	LIGHT MAINTENANCE	
E ALISAL ST	FRONT ST	START PCC E/O FRONT	EALISALST	150EB	270	26	7,020	A	AC	Dist 3 - District 3	86	80	87	\$4,392	36,543	LIGHT MAINTENANCE	
E BORONDA RD	MESQUITE DR	N SANBORN RD	EBORONDA RD	110	973	45	43,785	A	AC	Dist 1 - District 1	81	75	83	\$27,390	37,836	LIGHT MAINTENANCE	
ELVEE DR	PCC BRIDGE	WORK ST	ELVEEDR	20	775	42	32,550	C	AC/PCC	Dist 3 - District 3	90	84	91	\$18,301	35,019	LIGHT MAINTENANCE	
E MARKET ST	END PCC (E/O GREENFIELD ALLEY)	PAJARO ST	EMARKETST	130WB	480	30	14,400	A	AC	Dist 4 - District 4	79	73	81	\$9,008	37,436	LIGHT MAINTENANCE	
FALCON DR	EAGLE DR	BISON WAY	FALCONDR	020	440	33	14,520	R	AC	Dist 1 - District 1	86	81	89	\$7,260	41,559	LIGHT MAINTENANCE	

** - Treatment from Project Selection

Scenarios Criteria:



Scenarios - Sections Selected for Treatment

Interest: .00%

Inflation: .00%

Printed: 01/28/2021

Scenario: 2020 Current Budget

Year: 2024

Street Name	Begin Location	End Location	Street ID	Section ID	Length	Width	Area	FC	Surf Type	Area ID	Current PCI	Treatment		Cost	Rating	Treatment
												PCI Before	PCI After			
FITZGERALD ST	END	HEMINGWAY DR	FITZGERALD	10	666	37	24,642	R	AC	Dist 6 - District 6	81	76	85	\$12,321	44,944	LIGHT MAINTENANCE
GLEN FALLS CIR	STONY BROOK DR	END	GLENFALLS C	10	441	32	14,122	R	AC	Dist 6 - District 6	81	76	85	\$7,062	44,945	LIGHT MAINTENANCE
HUGHES WAY	CONSTITUTION BLVD	FOX GLEN WAY	HUGHESWAY	10	317	38	12,046	R	AC	Dist 1 - District 1	78	75	84	\$6,023	45,028	LIGHT MAINTENANCE
LONGFELLOW DR	BRADBURY ST	HEMINGWAY DR	LONGFELLO	10	322	22	7,084	R	AC	Dist 6 - District 6	82	77	85	\$3,542	44,629	LIGHT MAINTENANCE
MADRONE DR	MADRONE WAY	BUCKEYE WAY	MADRONED R	020	700	37	25,900	R	AC	Dist 1 - District 1	85	80	88	\$12,950	42,564	LIGHT MAINTENANCE
MADRONE DR	BUCKEYE WAY	WEST END	MADRONED R	030	425	33	14,025	R	AC	Dist 1 - District 1	85	80	88	\$7,013	42,564	LIGHT MAINTENANCE
MAIN ST	W GABILAN ST	CENTRAL AVE	MAINST	40	430	36	15,485	C	AC	Dist 3 - District 3	89	83	90	\$8,707	37,307	LIGHT MAINTENANCE
MAZATLAN ST	YUCATAN WAY	END	MAZATLANS T	15	1,085	38	41,230	R	AC	Dist 1 - District 1	84	79	87	\$20,615	43,515	LIGHT MAINTENANCE
MONTE BELLA BLVD	SCONBERG PKWY	SARDINA DR	MONTEBELL A	10	1,256	46	57,776	R	AC	Dist 2 - District 2	81	76	85	\$28,888	44,940	LIGHT MAINTENANCE
MONTE BELLA BLVD	SARDINA DR	TUSCANY BLVD	MONTEBELL A	20	1,819	46	83,674	R	AC	Dist 2 - District 2	81	76	85	\$41,837	44,940	LIGHT MAINTENANCE
MONTE BELLA BLVD	TUSCANY BLVD	WILLIAMS RD	MONTEBELL A	30	894	41	36,654	R	AC	Dist 2 - District 2	82	77	85	\$18,327	44,623	LIGHT MAINTENANCE
MORENO CIR	PASEO GRANDE	END	MORENOCIR	10	187	33	6,171	R	AC	Dist 1 - District 1	82	77	85	\$3,086	44,676	LIGHT MAINTENANCE
MORENO WAY	TOWT ST	MORENO DR	MORENOWA Y	10	145	38	5,510	C	AC	Dist 1 - District 1	82	75	83	\$3,098	34,841	LIGHT MAINTENANCE
MASSACHUSETTS DR	VERMONT CIR	END	MSSCHUDR	020	480	33	15,840	R	AC	Dist 1 - District 1	84	79	87	\$7,920	43,589	LIGHT MAINTENANCE
NACIONAL CT	CLARK ST (N)	CLARK ST (S)	NACIONALC T	10	1,884	38	71,592	R	AC	Dist 3 - District 3	77	74	83	\$35,796	45,043	LIGHT MAINTENANCE
OYSTER BAY CT	MANCHESTER DR (N)	MANCHESTER DR (S)	OYSTERBAY 1	15	1,266	38	48,108	R	AC	Dist 6 - District 6	81	76	85	\$24,054	44,945	LIGHT MAINTENANCE
PALERMO DR	CAMPANIA CIR	PADOVA DR	PALERMODR	020	697	37	25,789	R	AC	Dist 2 - District 2	81	76	85	\$12,895	44,943	LIGHT MAINTENANCE
PALERMO DR	PADOVA DR	MODENA WAY	PALERMODR	030	546	37	20,202	R	AC	Dist 2 - District 2	81	76	85	\$10,101	44,943	LIGHT MAINTENANCE
PALERMO DR	MODENA WAY	MONTE BELLA BLVD (N)	PALERMODR	040	334	37	12,358	R	AC	Dist 2 - District 2	85	80	88	\$6,179	42,518	LIGHT MAINTENANCE
PEACEFUL COVE WAY	MANCHESTER DR	LITTLE RIVER DR	PEACEFULC O	10	402	32	12,849	R	AC	Dist 6 - District 6	82	77	85	\$6,425	44,631	LIGHT MAINTENANCE
PIAZZA DR	MONTE BELLA BLVD	END	PIAZZADR	15	2,696	37	99,752	R	AC	Dist 2 - District 2	81	76	85	\$49,876	44,943	LIGHT MAINTENANCE
PROVINCETOWN DR	LEXINGTON DR	INDEPENDENCE BLVD	PROVINCET 1	20	422	37	15,614	R	AC	Dist 6 - District 6	81	76	85	\$7,807	44,944	LIGHT MAINTENANCE
QUAIL RUN CIR	W ROSSI ST	END	QUAILRUNCI	10	630	42	26,460	R	AC	Dist 3 - District 3	76	74	82	\$13,230	44,840	LIGHT MAINTENANCE

** - Treatment from Project Selection

Scenarios Criteria:



Scenarios - Sections Selected for Treatment

Interest: .00%

Inflation: .00%

Printed: 01/28/2021

Scenario: 2020 Current Budget

Year: 2024

Street Name	Begin Location	End Location	Street ID	Section ID	Length	Width	Area	FC	Surf Type	Area ID	Current PCI	Treatment		Cost	Rating	Treatment		
												PCI Before	PCI After					
RHODE ISLAND ST	RHODE ISLAND CIR	END	RHDISLDST	020	235	33	7,755	R	AC	Dist 1 - District 1	84	79	87	\$3,878	43,589	LIGHT MAINTENANCE		
ROSSI CIR	W ROSSI ST	END	ROSSICIR	10	463	42	19,446	R	AC	Dist 3 - District 3	80	77	85	\$9,723	44,714	LIGHT MAINTENANCE		
SIENA WAY	PIAZZA DR	END	SIENAWAY	15	812	37	30,044	R	AC	Dist 2 - District 2	81	76	85	\$15,022	44,943	LIGHT MAINTENANCE		
SPOLETO WAY	CANELLI CT	SPOLETO CIR	SPOLETOWA Y	10	234	33	7,722	R	AC	Dist 2 - District 2	81	76	85	\$3,861	44,943	LIGHT MAINTENANCE		
STONY BROOK DR	LITTLE RIVER DR	STONY BROOK CIR	STONYBRO O1	10	905	38	34,390	R	AC	Dist 6 - District 6	81	76	85	\$17,195	44,945	LIGHT MAINTENANCE		
STONY BROOK CIR	STONY BROOK DR	END	STONYBRO OK	10	316	32	10,114	R	AC	Dist 6 - District 6	81	76	85	\$5,058	44,945	LIGHT MAINTENANCE		
TAMPICO AVE	RAINIER DR	END	TAMPICOAV E	100	462	32	14,776	R	AC	Dist 6 - District 6	81	76	85	\$7,388	44,946	LIGHT MAINTENANCE		
TWIN CREEKS CIR	TWIN CREEKS DR	END	TWNCRK CIR	10	420	34	14,280	R	AC	Dist 1 - District 1	84	81	88	\$7,140	42,306	LIGHT MAINTENANCE		
TWIN CREEKS DR	NE END	COP @ SHOPPING CENTER	TWNCRKDR	15	680	34	23,120	R	AC	Dist 1 - District 1	82	77	85	\$11,560	44,644	LIGHT MAINTENANCE		
TWIN CREEKS WAY	TWIN CREEKS DR	BEACON HILL DR	TWNCRKWY	10	177	33	5,841	R	AC	Dist 1 - District 1	83	80	87	\$2,921	43,123	LIGHT MAINTENANCE		
VANDENBERG ST	LA GUARDIA ST	MOFFETT ST	VANDENBERG	10	699	41	28,659	R	AC	Dist 2 - District 2	82	77	85	\$14,330	44,621	LIGHT MAINTENANCE		
VERMONT CIR	MASSACHUSETTS DR	END	VERMONTCI R	10	390	33	12,870	R	AC	Dist 1 - District 1	82	77	85	\$6,435	44,674	LIGHT MAINTENANCE		
YUCATAN WAY	MAZATLAN ST	NOGAL DR	YUCATANWA Y	15	695	38	26,410	R	AC	Dist 1 - District 1	84	79	87	\$13,205	43,515	LIGHT MAINTENANCE		
												Treatment Total		\$631,697				
2ND AVE	E MARKET ST	TOWT ST	2NDAVE	110	1,200	37	44,400	R	AC	Dist 2 - District 2	82	77	79	\$197	1,196,952	SEAL CRACKS		
ANTELOPE DR	BADGER WAY	COUGAR DR	ANTELOPED R	15	765	37	28,305	R	AC	Dist 1 - District 1	86	81	83	\$101	1,260,939	SEAL CRACKS		
BEACON HILL DR	CONSTITUTION BLVD	END	BEACONHIL	20	570	42	23,940	R	AC	Dist 1 - District 1	79	74	77	\$123	1,117,392	SEAL CRACKS		
BERKSHIRE WAY	CAPE COD WAY	BOSTON ST	BERKSHIRE W	15	701	32	22,433	R	AC	Dist 6 - District 6	82	77	79	\$100	1,195,982	SEAL CRACKS		
BISON WAY	EAGLE DR	BUCKHORN DR	BISONWAY	15	1,113	33	36,729	R	AC	Dist 1 - District 1	86	81	83	\$131	1,260,967	SEAL CRACKS		
BOBCAT WAY	ANTELOPE DR	COUGAR DR	BOBCATWAY	10	762	34	25,908	R	AC	Dist 1 - District 1	86	81	83	\$93	1,260,967	SEAL CRACKS		
BOSTON ST	BEACON HILL DR	BENNINGTON CT	BOSTONST	15	2,945	32	94,240	R	AC	Dist 6 - District 6	82	77	79	\$419	1,195,982	SEAL CRACKS		
CABOT WAY	BEACON HILL DR	BERKSHIRE WAY	CABOTWAY	15	766	37	28,342	R	AC	Dist 6 - District 6	82	77	79	\$126	1,195,982	SEAL CRACKS		
CACTUS CT	TUMBLEWEED DR (N)	TUMBLEWEED DR (S)	CACTUSCT	10	1,254	32	40,128	R	AC	Dist 1 - District 1	81	76	79	\$188	1,175,160	SEAL CRACKS		

** - Treatment from Project Selection

Scenarios Criteria:



Scenarios - Sections Selected for Treatment

Interest: .00%

Inflation: .00%

Printed: 01/28/2021

Scenario: 2020 Current Budget

Year: 2024

Street Name	Begin Location	End Location	Street ID	Section ID	Length	Width	Area	FC	Surf Type	Area ID	Current PCI	Treatment		Cost	Rating	Treatment
												PCI Before	PCI After			
CAPE COD WAY	ROCKPORT WAY	CONSTITUTION BLVD	CAPECODWAY	15	1,142	32	36,554	R	AC	Dist 6 - District 6	82	77	79	\$163	1,195,982	SEAL CRACKS
CHAMISE CIR	CHAMISE CT	END	CHAMISECIR	10	231	32	7,405	R	AC	Dist 1 - District 1	81	76	79	\$35	1,175,160	SEAL CRACKS
CHAMISE DR	BUCKHORN DR	TAMARAK WAY	CHAMISEDR	010	873	37	32,301	R	AC	Dist 1 - District 1	82	77	79	\$144	1,195,308	SEAL CRACKS
CHAMISE DR	TAMARAK WAY	SAGE CT (S)	CHAMISEDR	020	899	32	28,768	R	AC	Dist 1 - District 1	82	77	79	\$128	1,195,308	SEAL CRACKS
COUGAR DR	ANTELOPE DR	FREEDOM PKWY	COUGARDR	15	2,407	37	89,059	R	AC	Dist 1 - District 1	86	81	83	\$318	1,260,939	SEAL CRACKS
COTTONWOOD WAY	RIDER AVE	COTTONWOOD DR	CTTNWDWY	010	429	37	15,873	R	AC	Dist 1 - District 1	85	80	82	\$60	1,251,247	SEAL CRACKS
EAGLE DR	FALCON DR	COUGAR WAY	EAGLEDR	10	938	38	35,644	R	AC	Dist 1 - District 1	85	80	82	\$135	1,250,402	SEAL CRACKS
EAGLE DR	COUGAR WAY	EAGLE WAY	EAGLEDR	20	1,571	38	59,698	R	AC	Dist 1 - District 1	86	81	83	\$213	1,260,967	SEAL CRACKS
EAGLE DR	EAGLE WAY	BISON WAY	EAGLEDR	30	1,455	38	55,290	R	AC	Dist 1 - District 1	86	81	83	\$198	1,260,967	SEAL CRACKS
E ALISAL ST	FRONT ST	MAIN ST	EALISALST	140	1,700	64	108,800	A	AC	Dist 3 - District 3	84	78	80	\$594	1,013,334	SEAL CRACKS
E ALVIN DR	N MAIN ST	MCKINNON ST	EALVINDR	15	2,314	62	143,468	A	AC/AC	Dist 4&6 - District 4&6	93	86	87	\$234	6,012,297	SEAL CRACKS
E ALVIN DR	MCKINNON ST	LINWOOD DR	EALVINDR	25	1,678	64	107,392	A	AC/AC	Dist 4&6 - District 4&6	93	86	87	\$176	6,012,297	SEAL CRACKS
E ALVIN DR	LINWOOD DR	EL DORADO DR	EALVINDR	35	790	62	48,980	A	AC/AC	Dist 6 - District 6	93	86	87	\$80	6,012,297	SEAL CRACKS
E ALVIN DR	EL DORADO DR	MARIN AVE	EALVINDR	45	1,515	62	93,930	A	AC/AC	Dist 6 - District 6	93	86	87	\$154	6,012,297	SEAL CRACKS
E ALVIN DR	MARIN AVE	NATIVIDAD RD	EALVINDR	55	545	62	33,790	A	AC/AC	Dist 6 - District 6	93	86	87	\$56	6,012,297	SEAL CRACKS
ELK CIR	ELK DR	END	ELKCIR	10	341	33	11,266	R	AC	Dist 1 - District 1	86	81	83	\$41	1,260,967	SEAL CRACKS
FALCON DR	E BORONDA RD	EAGLE DR	FALCONDR	010	1,254	41	51,414	R	AC	Dist 1 - District 1	86	81	83	\$184	1,260,967	SEAL CRACKS
FAULKNER ST	FITZGERALD ST	LEWIS ST	FAULKNERST	15	800	36	28,800	R	AC	Dist 6 - District 6	82	77	79	\$128	1,195,982	SEAL CRACKS
FITZGERALD ST	HEMINGWAY DR	FAULKNER ST	FITZGERALD	20	831	37	30,747	R	AC	Dist 6 - District 6	82	77	79	\$137	1,195,982	SEAL CRACKS
LEWIS ST	HEMINGWAY DR	FAULKNER CIR	LEWISST	15	875	37	32,375	R	AC	Dist 6 - District 6	82	77	79	\$144	1,195,982	SEAL CRACKS
LINWOOD DR	E ALVIN DR	RAINIER DR	LINWOODDR	010	1,253	44	55,132	C	AC/AC	Dist 6 - District 6	93	86	87	\$74	6,180,461	SEAL CRACKS
LINWOOD DR	RAINIER DR	E LAUREL DR	LINWOODDR	020SB	1,982	26	51,532	C	AC/AC	Dist 4 - District 4	93	86	87	\$69	6,180,461	SEAL CRACKS
LINWOOD DR	E LAUREL DR	RAINIER DR	LINWOODDR	030NB	1,982	26	51,532	C	AC/AC	Dist 4 - District 4	93	86	87	\$69	6,180,461	SEAL CRACKS

** - Treatment from Project Selection

Scenarios Criteria:



Scenarios - Sections Selected for Treatment

Interest: .00%

Inflation: .00%

Printed: 01/28/2021

Scenario: 2020 Current Budget

Year: 2024

Street Name	Begin Location	End Location	Street ID	Section ID	Length	Width	Area	FC	Surf Type	Area ID	Current PCI	Treatment		Cost	Rating	Treatment
												PCI Before	PCI After			
MADRONE DR	NOGAL DR	MADRONE WAY	MADRONED R	010	660	33	21,780	R	AC	Dist 1 - District 1	85	80	82	\$83	1,251,247	SEAL CRACKS
MARSALA WAY	PALERMO DR	BELLAGIO WAY	MARSALAWA Y	10	682	34	23,188	R	AC	Dist 2 - District 2	92	89	90	\$42	4,599,442	SEAL CRACKS
MEREDITH CIR	BEACON HILL DR	END	MEREDITHCI	10	235	32	7,520	R	AC	Dist 6 - District 6	81	76	79	\$36	1,175,355	SEAL CRACKS
MILTON WAY	CABOT WAY	BOSTON ST	MILTONWAY	10	482	32	15,436	R	AC	Dist 6 - District 6	82	77	79	\$69	1,195,982	SEAL CRACKS
MUSTANG CT	BADGER WAY (W)	BADGER WAY (E)	MUSTANGCT	15	1,258	33	41,514	R	AC	Dist 1 - District 1	86	81	83	\$149	1,260,939	SEAL CRACKS
PARTRIDGE ST	FALCON DR	END	PARTRIDGE S	15	831	32	26,592	R	AC	Dist 1 - District 1	85	80	82	\$101	1,250,402	SEAL CRACKS
PARTRIDGE WAY	FALCON DR	PARTRIDGE ST	PARTRIDGE W	10	210	37	7,770	R	AC	Dist 1 - District 1	86	81	83	\$28	1,260,967	SEAL CRACKS
POTRERO WAY	SLOAT DR	GENEVA WAY	POTREROW AY	10	201	32	6,432	R	AC	Dist 4&5 - District 4&5	82	77	79	\$29	1,198,598	SEAL CRACKS
POTRERO WAY	GENEVA WAY	VICTOR ST	POTREROW AY	20	655	32	20,960	R	AC	Dist 5 - District 5	77	72	75	\$117	1,053,694	SEAL CRACKS
RAVEN CT	COUGAR DR (N)	COUGAR DR (S)	RAVENCT	10	1,212	33	39,996	R	AC	Dist 1 - District 1	86	81	83	\$143	1,260,939	SEAL CRACKS
REX CIR	WELLINGTON CT	END	REXCIR	10	135	37	4,995	R	AC	Dist 6 - District 6	82	77	79	\$23	1,195,982	SEAL CRACKS
ROCKPORT WAY	BEACON HILL DR	BOSTON ST	ROCKPORT WA	15	856	37	31,672	R	AC	Dist 6 - District 6	82	77	79	\$141	1,195,982	SEAL CRACKS
ROCKROSE ST	BUCKHORN DR	END	ROCKROSE ST	15	877	37	32,449	R	AC	Dist 1 - District 1	77	72	75	\$181	1,050,694	SEAL CRACKS
ROCKROSE WAY	BUCKHORN DR	ROCKROSE ST	ROCKROSE WA	10	200	37	7,400	R	AC	Dist 1 - District 1	81	76	79	\$35	1,175,160	SEAL CRACKS
SAGE CT	CHAMISE CT (N)	CHAMISE CT (S)	SAGECT	15	1,656	34	56,304	R	AC	Dist 1 - District 1	82	77	79	\$251	1,195,308	SEAL CRACKS
SAGUARO CIR	TUMBLEWEED DR	NE END	SAGUAROCI R	10	411	32	13,152	R	AC	Dist 1 - District 1	81	76	79	\$62	1,175,160	SEAL CRACKS
SAGUARO DR	BUCKHORN DR	TUMBLEWEED DR	SAGUAROD R	15	817	37	30,229	R	AC	Dist 1 - District 1	81	76	79	\$142	1,175,160	SEAL CRACKS
SOMERSWORTH WAY	CABOT WAY	BOSTON ST	SOMERSWO R1	10	759	32	24,281	R	AC	Dist 6 - District 6	82	77	79	\$108	1,195,982	SEAL CRACKS
SOMERSWORTH CIR	SOMERSWORTH WAY	END	SOMERSWO RT	10	368	32	11,791	R	AC	Dist 6 - District 6	82	77	79	\$53	1,195,982	SEAL CRACKS
TUMBLEWEED DR	RIDER AVE	MESQUITE DR	TUMBLEWE ED	15	1,284	37	47,508	R	AC	Dist 1 - District 1	82	77	79	\$212	1,195,308	SEAL CRACKS
W ALISAL ST	MAIN ST	LINCOLN AVE	WALISALST	010	610	60	36,620	A	AC	Dist 3 - District 3	89	82	84	\$152	1,069,194	SEAL CRACKS
W ALISAL ST	CHURCH ST	RIKER ST	WALISALST	030	958	60	57,494	A	AC	Dist 3 - District 3	89	82	84	\$238	1,069,194	SEAL CRACKS
W ALISAL ST	RIKER ST	HOMESTEAD AVE	WALISALST	040	958	60	57,480	A	AC	Dist 3 - District 3	89	82	84	\$238	1,069,194	SEAL CRACKS

** - Treatment from Project Selection

Scenarios Criteria:



Scenarios - Sections Selected for Treatment

Interest: .00%

Inflation: .00%

Printed: 01/28/2021

Scenario: 2020 Current Budget

Year: 2024

Street Name	Begin Location	End Location	Street ID	Section ID	Length	Width	Area	FC	Surf Type	Area ID	Current PCI	Treatment		Cost	Rating	Treatment
												PCI Before	PCI After			
W ALISAL ST	HOMESTEAD AVE	COLLEGE DR	WALISALST	050	1,898	60	113,880	A	AC	Dist 3 - District 3	89	82	84	\$471	1,069,194	SEAL CRACKS
W ALISAL ST	COLLEGE DR	W ACACIA ST	WALISALST	060	885	60	53,100	A	AC	Dist 3 - District 3	89	82	84	\$220	1,069,194	SEAL CRACKS
W ALISAL ST	W ACACIA ST	PALMA DR	WALISALST	070	1,141	60	68,460	A	AC	Dist 3 - District 3	89	82	84	\$284	1,069,194	SEAL CRACKS
W ALISAL ST	PALMA DR	W BLANCO RD	WALISALST	080	1,394	60	83,640	A	AC	Dist 3 - District 3	89	82	84	\$346	1,069,194	SEAL CRACKS
WELLINGTON CT	DECLARATION ST (W)	DECLARATION ST (E)	WELLINGTO N	15	1,820	32	58,238	R	AC	Dist 6 - District 6	82	77	79	\$259	1,195,982	SEAL CRACKS
													Treatment Total	\$9,225		
Year 2024 Area Total										5,335,063	Year 2024 Total		\$6,298,037			

Year: 2025

Street Name	Begin Location	End Location	Street ID	Section ID	Length	Width	Area	FC	Surf Type	Area ID	Current PCI	Treatment		Cost	Rating	Treatment
												PCI Before	PCI After			
ACOSTA PLZ	N SANBORN RD	END	ACOSTAPLZ	20	270	42	11,340	R	AC	Dist 1 - District 1	49	40	100	\$95,256	13,097	HEAVY REHAB
BRIGHTON ST	STEVENSON ST	FILBERT WAY	BRIGHTONS T	10	478	32	15,300	R	AC	Dist 4 - District 4	49	40	100	\$128,521	13,092	HEAVY REHAB
BUSH ST	HYDE ST	S END	BUSHST	20	185	32	5,920	R	AC	Dist 4 - District 4	49	40	100	\$49,728	13,092	HEAVY REHAB
CALIFORNIA ST	S. END	MARKET WAY	CALIFORNI1	010	166	25	4,150	R	AC	Dist 4 - District 4	50	41	100	\$34,860	13,014	HEAVY REHAB
CARRIAGE CT	CARRIAGE DR (N)	CARRIAGE DR (S)	CARRIAGECT	10	786	32	25,152	R	AC	Dist 2 - District 2	49	40	100	\$211,277	13,092	HEAVY REHAB
CENTER ST	E MARKET ST	EAST ST	CENTERST	15	906	38	34,428	R	AC	Dist 4 - District 4	49	40	100	\$289,196	13,090	HEAVY REHAB
DONNER WAY	HUMBOLDT DR	EMERALD DR	DONNERWAY	15	804	37	29,748	R	AC	Dist 6 - District 6	49	40	100	\$249,884	13,094	HEAVY REHAB
KENNEDY ST	BUCHANAN WAY	END	KENNEDYST	35	1,655	33	54,615	R	AC	Dist 5 - District 5	49	40	100	\$458,766	13,089	HEAVY REHAB
NATIVIDAD RD	E BORONDA RD	ROGGE RD	NATIVIDADR	080	5,275	38	200,450	R	AC	Dist 6 - District 6	49	40	100	\$1,683,780	13,097	HEAVY REHAB
OCONNOR CIR	ST BRENDAN WAY	ROSARITA DR	OCONNORCIR	10	872	32	27,891	R	AC	Dist 4 - District 4	49	40	100	\$234,284	13,091	HEAVY REHAB
PACIFIC AVE	AMARILLO WAY	DEL MONTE AVE	PACIFICAVE	010	1,154	38	43,852	R	AC	Dist 1 - District 1	49	40	100	\$368,357	13,095	HEAVY REHAB
PIERCE ST	NORTHRIDGE DR	SWANER AVE	PIERCEST	10	464	32	14,849	R	AC	Dist 5 - District 5	49	40	100	\$124,730	13,089	HEAVY REHAB
RIANDA ST	GRIFFIN ST	PRADER ST	RIANDAST	10	919	37	33,990	R	AC	Dist 4 - District 4	49	40	100	\$285,517	13,090	HEAVY REHAB
RINCON AVE	CENTER ST	EAST ST	RINCONAVE	10	700	32	22,414	R	AC	Dist 4 - District 4	49	40	100	\$188,277	13,090	HEAVY REHAB

** - Treatment from Project Selection

Scenarios Criteria:



Scenarios - Sections Selected for Treatment

Interest: .00%

Inflation: .00%

Printed: 01/28/2021

Scenario: 2020 Current Budget

Year: 2025

Street Name	Begin Location	End Location	Street ID	Section ID	Length	Width	Area	FC	Surf Type	Area ID	Current PCI	Treatment		Cost	Rating	Treatment
												PCI Before	PCI After			
SIEBER ST	PACIFIC AVE	GARNER AVE	SIEBERST	15	814	22	17,908	R	AC	Dist 1 - District 1	49	40	100	\$150,428	13,095	HEAVY REHAB
ST FRANCIS WAY	SORRENTINI DR	ROSARITA DR	STFRANCIS W	15	1,714	32	54,859	R	AC	Dist 4 - District 4	49	40	100	\$460,817	13,091	HEAVY REHAB
SWANER CIR	SWANER AVE	END	SWANERCIR	10	195	28	5,460	R	AC	Dist 5 - District 5	49	40	100	\$45,864	13,089	HEAVY REHAB
TERRACE ST	N MADEIRA AVE	FREMONT ST	TERRACEST	15	1,625	32	52,000	R	AC	Dist 4 - District 4	49	40	100	\$436,800	13,090	HEAVY REHAB
W BOLIVAR ST	N MAIN ST	END	WBOLIVARS T	15	490	42	20,580	R	AC	Dist 5 - District 5	49	40	100	\$172,872	13,089	HEAVY REHAB
Treatment Total													\$5,669,214			
ABBOTT ST	S SANBORN RD	E ROMIE LN	ABBOTTST	NB040	1,076	36	38,744	A	AC	Dist 3 - District 3	67	68	100	\$216,964	16,296	LIGHT REHAB
HILL CIR	N MADEIRA AVE	END	HILLCIR	10	174	37	6,438	R	AC	Dist 4 - District 4	75	69	100	\$31,547	15,736	LIGHT REHAB
SAN MATEO PL	SAN MATEO DR	END	SANMATEOP L	10	201	32	6,432	R	AC	Dist 3 - District 3	65	68	100	\$31,517	15,820	LIGHT REHAB
SAN MIGUEL CIR	SAN MIGUEL AVE	END	SANMIGUEL C	10	188	26	4,888	R	AC	Dist 3 - District 3	65	68	100	\$23,952	15,820	LIGHT REHAB
TAMPICO AVE	VALLEJO ST	ELWOOD ST	TAMPICOAV E	80	489	32	15,648	R	AC	Dist 4 - District 4	66	69	100	\$76,676	15,423	LIGHT REHAB
Treatment Total													\$380,656			
ELVEE DR	S SANBORN RD	PCC BRIDGE	ELVEEDR	10	2,527	24	60,648	C	AC	Dist 3 - District 3	90	82	89	\$34,098	37,688	LIGHT MAINTENANCE
E MARKET ST	KERN ST	CARR AVE	EMARKETST	060	1,367	62	84,754	A	AC	Dist 4 - District 4	79	70	79	\$53,019	36,689	LIGHT MAINTENANCE
E MARKET ST	TOWT ST	KENNETH AVE	EMARKETST	090	1,732	44	76,208	A	AC	Dist 2 - District 2	79	70	79	\$47,673	36,666	LIGHT MAINTENANCE
ROY DIAZ ST	END	AIRPORT BLVD	ROYDIAZST	010	2,082	32	66,624	C	AC	Dist 2 - District 2	80	70	79	\$37,458	31,574	LIGHT MAINTENANCE
STATION PL	W MARKET ST	RAILROAD AVE	STATIONPL	10	361	56	20,216	R	AC/PCC	Dist 3 - District 3	95	86	93	\$10,108	33,339	LIGHT MAINTENANCE
Treatment Total													\$182,356			
ABBOTT ST	JOHNSON AVE	LOS PALOS DR	ABBOTTST	NB060	1,269	36	45,684	A	AC/AC	Dist 3 - District 3	67	70	73	\$327	1,130,398	SEAL CRACKS
CHEROKEE DR	W AVLIN DR	INCA WAY	CHEROKEE DR	050	883	38	33,554	C	AC	Dist 5 - District 5	65	84	86	\$69	1,955,627	SEAL CRACKS
E ALISAL ST	N WOOD ST	KERN ST	EALISALST	100	1,427	75	107,025	A	AC	Dist 2&4 - District 2&4	61	84	86	\$267	1,903,308	SEAL CRACKS
E ALISAL ST	START PCC E/O FRONT ST	END PCC	EALISALST	160EB	475	28	13,300	A	PCC	Dist 3&4 - District 3&4	81	84	88	\$50	15,463,810	SEAL CRACKS
E BERNAL DR	SHERWOOD DR	ROSARITA DR	EBERNALDR	10	866	54	46,764	A	PCC	Dist 4 - District 4	80	82	87	\$193	12,534,612	SEAL CRACKS
E BORONDA RD	RIDER AVE	MESQUITE DR	EBORONDA RD	100	1,326	45	59,670	A	AC	Dist 1 - District 1	61	84	86	\$149	1,903,308	SEAL CRACKS

** - Treatment from Project Selection

Scenarios Criteria:



Scenarios - Sections Selected for Treatment

Interest: .00%

Inflation: .00%

Printed: 01/28/2021

Scenario: 2020 Current Budget

Year: 2025

Street Name	Begin Location	End Location	Street ID	Section ID	Length	Width	Area	FC	Surf Type	Area ID	Current PCI	Treatment		Cost	Rating	Treatment
												PCI Before	PCI After			
E MARKET ST	PCC END (S/O MARKET WAY)	MARKET WAY/ SHERWOOD DR	EMARKETST	030EB	177	40	7,080	A	AC	Dist 4 - District 4	61	84	86	\$18	1,903,308	SEAL CRACKS
E MARKET ST	CARR AVE	N SANBORN RD	EMARKETST	070	2,470	64	158,080	A	AC	Dist 4 - District 4	74	76	79	\$920	1,879,818	SEAL CRACKS
FRONT ST	START PCC @ E MARKET ST	END PCC @ FRONT ST	FRONTST	010EB	404	20	8,080	A	PCC	Dist 3 - District 3	74	74	78	\$53	3,795,066	SEAL CRACKS
FRONT ST	PCC START	E MARKET ST	FRONTST	030NB	422	26	10,972	A	PCC	Dist 3 - District 3	84	87	92	\$31	29,795,420	SEAL CRACKS
FRONT ST	E MARKET ST	END OF PCC	FRONTST	030SB	367	30	11,010	A	PCC	Dist 3 - District 3	78	80	84	\$54	8,461,096	SEAL CRACKS
FRONT ST	PCC START	PCC END	FRONTST	060WB	270	18	4,860	A	PCC	Dist 3 - District 3	79	81	85	\$22	10,283,377	SEAL CRACKS
MELODY LN	W GABILAN ST	END	MELODYLN	30	173	15	2,593	R	PCC	Dist 3 - District 3	91	89	94	\$5	25,420,874	SEAL CRACKS
NAPOLI CIR	PALERMO DR	END	NAPOLICIR	10	298	32	9,536	R	AC	Dist 2 - District 2	94	85	87	\$25	1,217,931	SEAL CRACKS
NATIVIDAD RD	SHERWOOD DR	E LAUREL DR	NATIVIDADR	010	2,141	32	68,512	A	PCC	Dist 4 - District 4	75	76	80	\$408	4,922,210	SEAL CRACKS
NATIVIDAD RD	S LAUREL DR	RAINIER DR	NATIVIDADR	020NB	2,105	36	75,780	A	PCC	Dist 4 - District 4	79	81	85	\$341	10,256,406	SEAL CRACKS
NATIVIDAD RD	RAINIER DR	S LAUREL DR	NATIVIDADR	SB140	2,105	36	75,780	A	PCC	Dist 4 - District 4	76	77	81	\$425	5,844,211	SEAL CRACKS
N MAIN ST	COP 900' S/O RUSSEL RD	BORONDA RD	NMAINST	020	3,798	78	296,244	A	PCC	Dist 5 - District 5	73	74	77	\$1,964	3,603,590	SEAL CRACKS
PALERMO CT	PALERMO DR	BELLAGIO WAY	PALERMCT	10	939	32	30,048	R	AC	Dist 2 - District 2	94	85	87	\$78	1,217,931	SEAL CRACKS
PAVIA CIR	PALERMO DR	END	PAVIACIR	10	262	32	8,384	R	AC	Dist 2 - District 2	94	85	87	\$22	1,217,931	SEAL CRACKS
PAVIA WAY	PALERMO DR	SCONBERG PKWY	PAVIAWAY	10	470	37	17,390	R	AC	Dist 2 - District 2	94	85	87	\$45	1,217,931	SEAL CRACKS
PISA CIR	PALERMO DR	END	PISACIR	10	181	32	5,792	R	AC	Dist 2 - District 2	94	85	87	\$15	1,217,931	SEAL CRACKS
RICO ST	W ROSSI ST	HYDE ST	RICOST	020	929	41	38,089	C	AC	Dist 4 - District 4	62	84	86	\$78	1,955,627	SEAL CRACKS
SHERWOOD DR	E BERNAL DR EB	185 Ft S/O SHERWOOD PL (PCC END)	SHERWOOD DR	050	1,814	50	90,700	A	PCC	Dist 4 - District 4	77	78	83	\$475	6,993,183	SEAL CRACKS
SHERWOOD DR	NATIVIDAD RD	E BERNAL DR	SHERWOOD DR	060	279	64	17,828	A	PCC	Dist 4 - District 4	75	76	80	\$107	4,924,099	SEAL CRACKS
S SANBORN RD	RAILROAD Overpass (PCC START)	RAILROAD Overpass (PCC END)	SSANBORN RD	020NB	850	20	17,000	A	PCC	Dist 3 - District 3	72	72	76	\$119	3,135,785	SEAL CRACKS
S SANBORN RD	RAILROAD Overpass (PCC START)	RAILROAD Overpass (PCC END)	SSANBORN RD	SB060	850	20	17,000	A	PCC	Dist 3 - District 3	72	72	76	\$119	3,135,785	SEAL CRACKS
ST EDWARDS AVE	E LAUREL DR	CIRCLE DR	STEDWARD SA	15	2,689	32	86,043	C	AC	Dist 4 - District 4	64	84	86	\$176	1,955,627	SEAL CRACKS

** - Treatment from Project Selection

Scenarios Criteria:



Scenarios - Sections Selected for Treatment

Interest: .00%

Inflation: .00%

Printed: 01/28/2021

Scenario: 2020 Current Budget

Year: 2025

Street Name	Begin Location	End Location	Street ID	Section ID	Length	Width	Area	FC	Surf Type	Area ID	Current PCI	Treatment		Cost	Rating	Treatment		
												PCI Before	PCI After					
W BLANCO RD	RIKER ST	PADRE DR	WBLANCOR D	EB030	1,250	30	37,500	A	AC/AC	Dist 3 - District 3	67	70	73	\$266	1,233,080	SEAL CRACKS		
W BLANCO RD	PADRE DR	S MAIN ST	WBLANCOR D	EB040	649	32	20,780	A	AC/AC	Dist 3 - District 3	67	70	72	\$150	1,088,088	SEAL CRACKS		
W BLANCO RD	S MAIN ST	PADRE DR	WBLANCOR D	WB010	649	32	20,780	A	AC/AC	Dist 3 - District 3	75	78	80	\$109	1,686,357	SEAL CRACKS		
W LAKE ST	N MAIN ST	RICO ST	WLAKEST	15	2,387	32	76,390	C	AC	Dist 3 - District 3	61	84	86	\$157	1,955,627	SEAL CRACKS		
												Treatment Total		\$7,237				
Year 2025 Area Total										2,573,753	Year 2025 Total		\$6,239,463					
Total Section Area:										20,193,470	Grand Total		\$31,436,747					



City of Salinas

Scenario Treatments

2021 Project Period - Printed: 1/28/2021

Feature Legend

- HEAVY MAINTENANCE
- LIGHT MAINTENANCE
- LIGHT REHAB

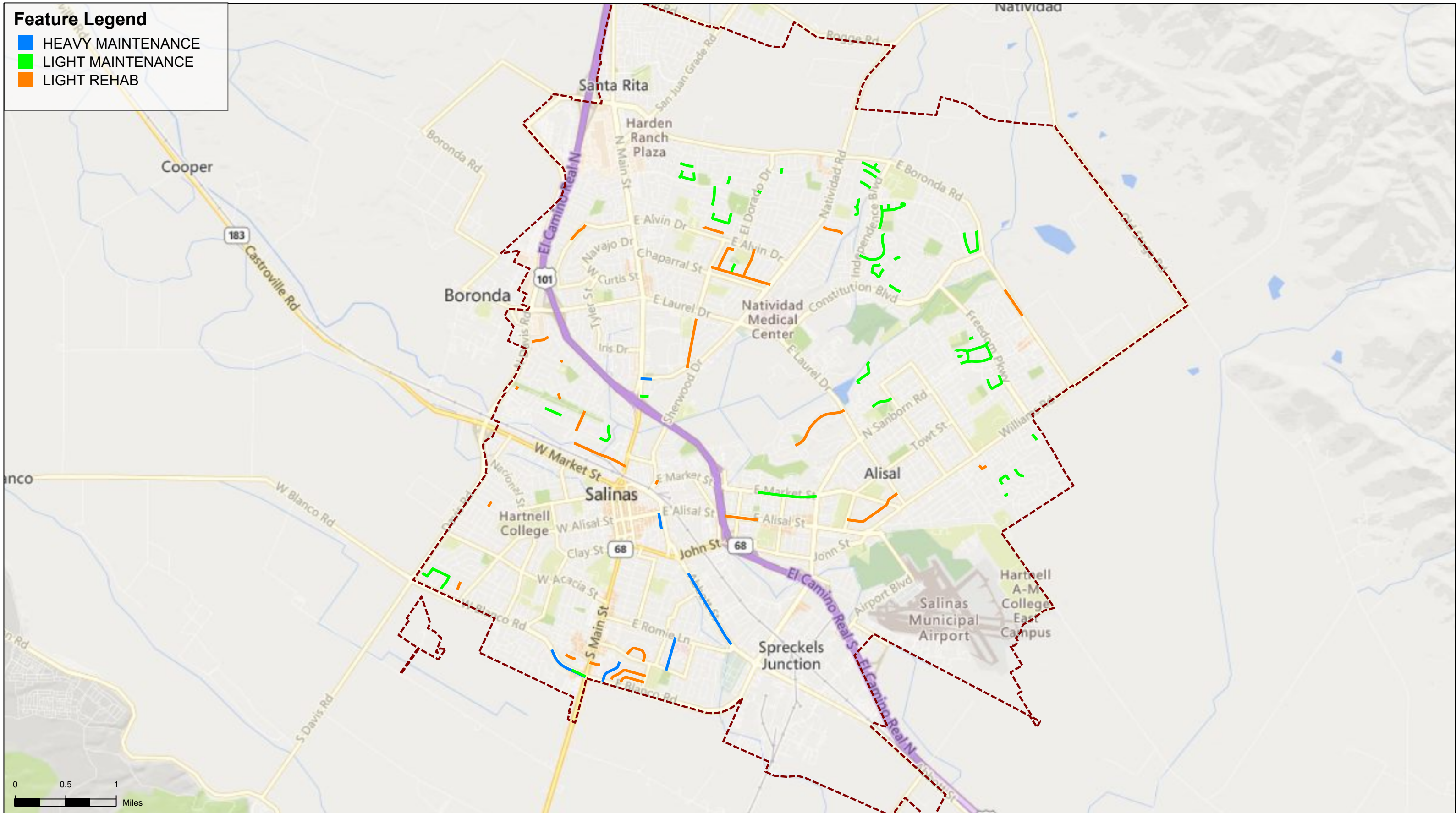

0 0.5 1 Miles



City of Salinas

Scenario Treatments

2022 Project Period - Printed: 1/28/2021

Feature Legend

- HEAVY MAINTENANCE
- LIGHT MAINTENANCE
- LIGHT REHAB

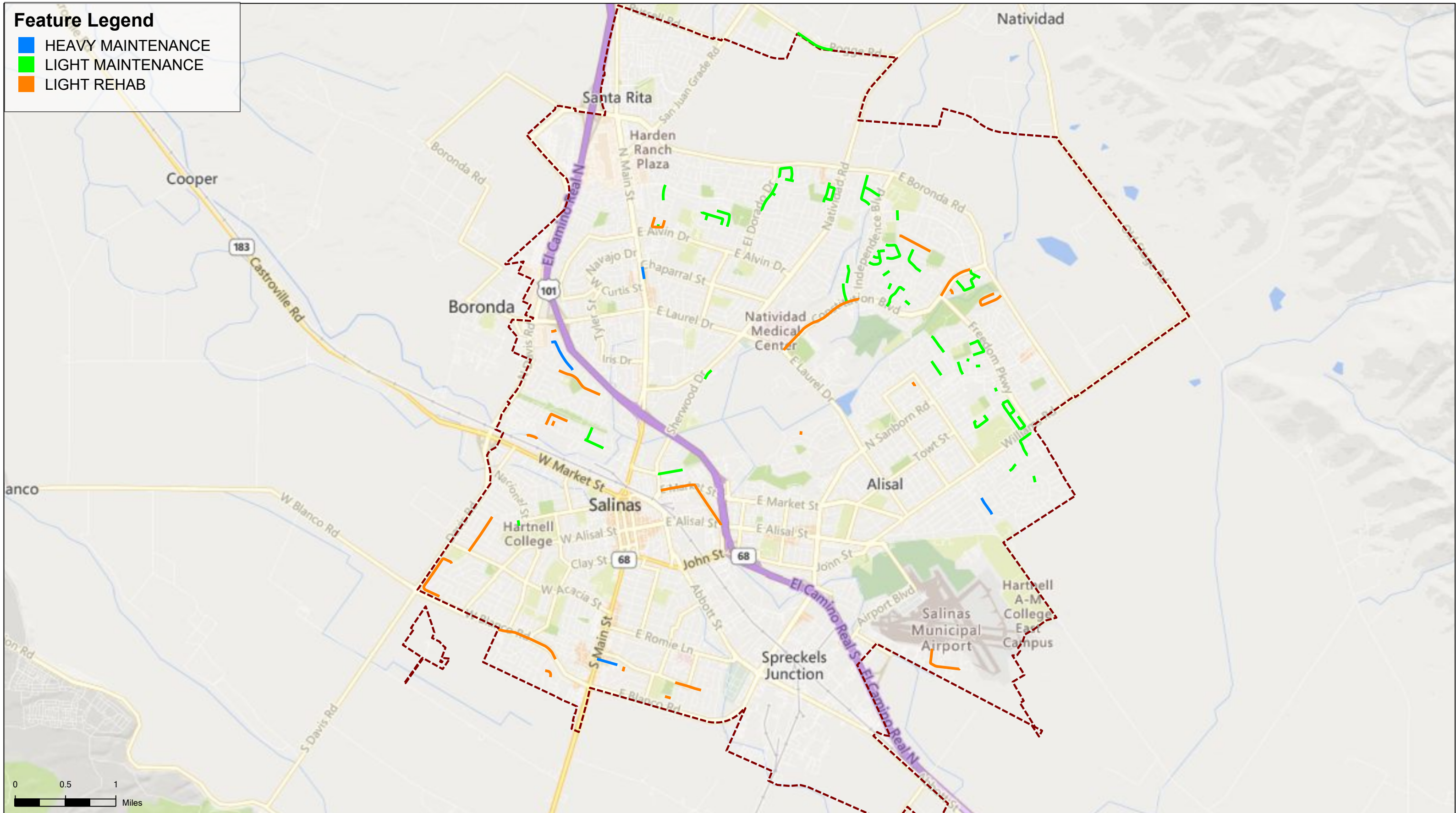



City of Salinas

Scenario Treatments

2023 Project Period - Printed: 1/28/2021

Feature Legend

- HEAVY MAINTENANCE
- LIGHT MAINTENANCE
- LIGHT REHAB

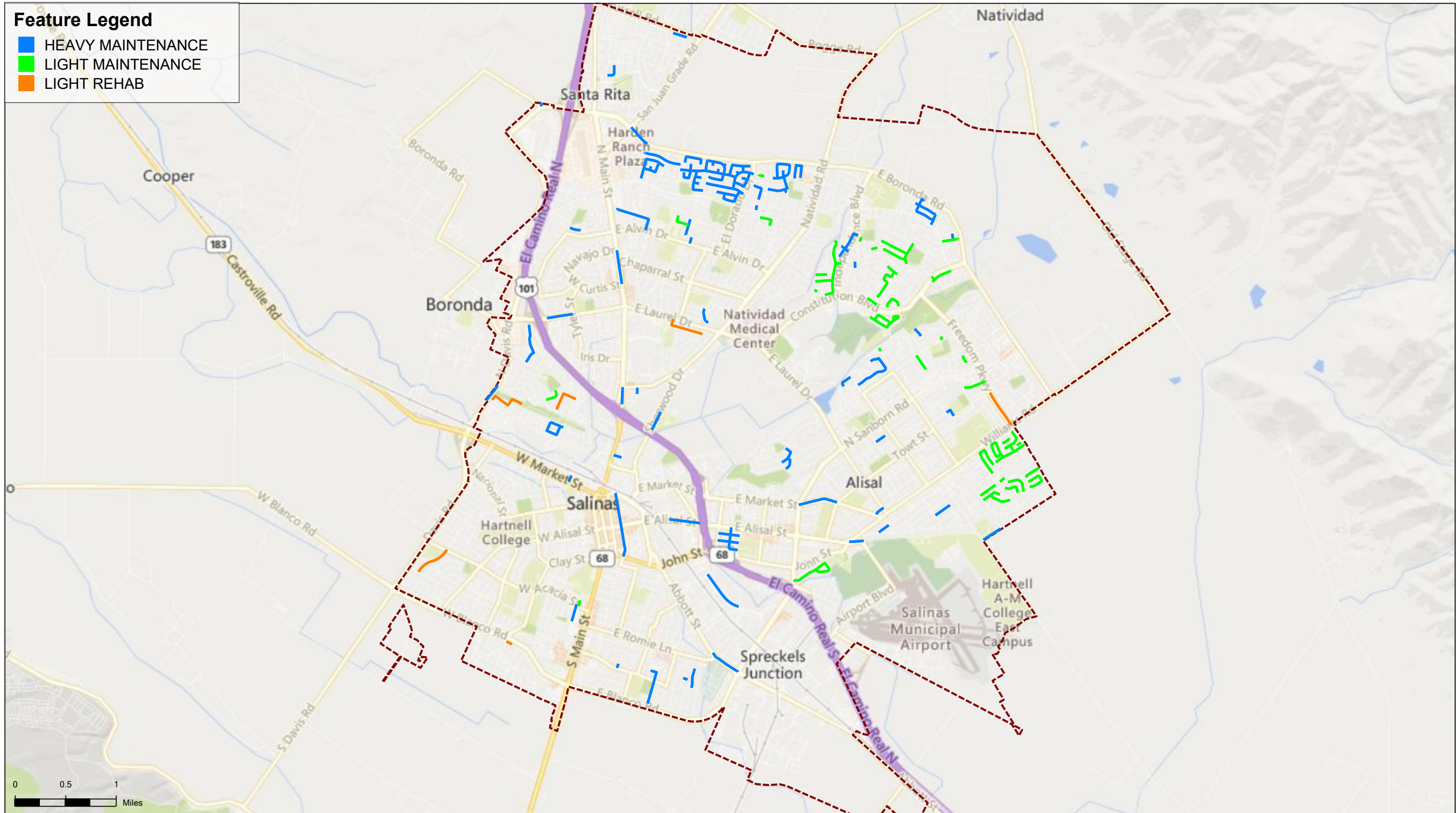



City of Salinas

Scenario Treatments

2024 Project Period - Printed: 1/28/2021

Feature Legend

- HEAVY MAINTENANCE
- HEAVY REHAB
- LIGHT MAINTENANCE
- LIGHT REHAB

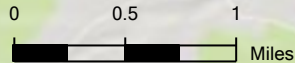
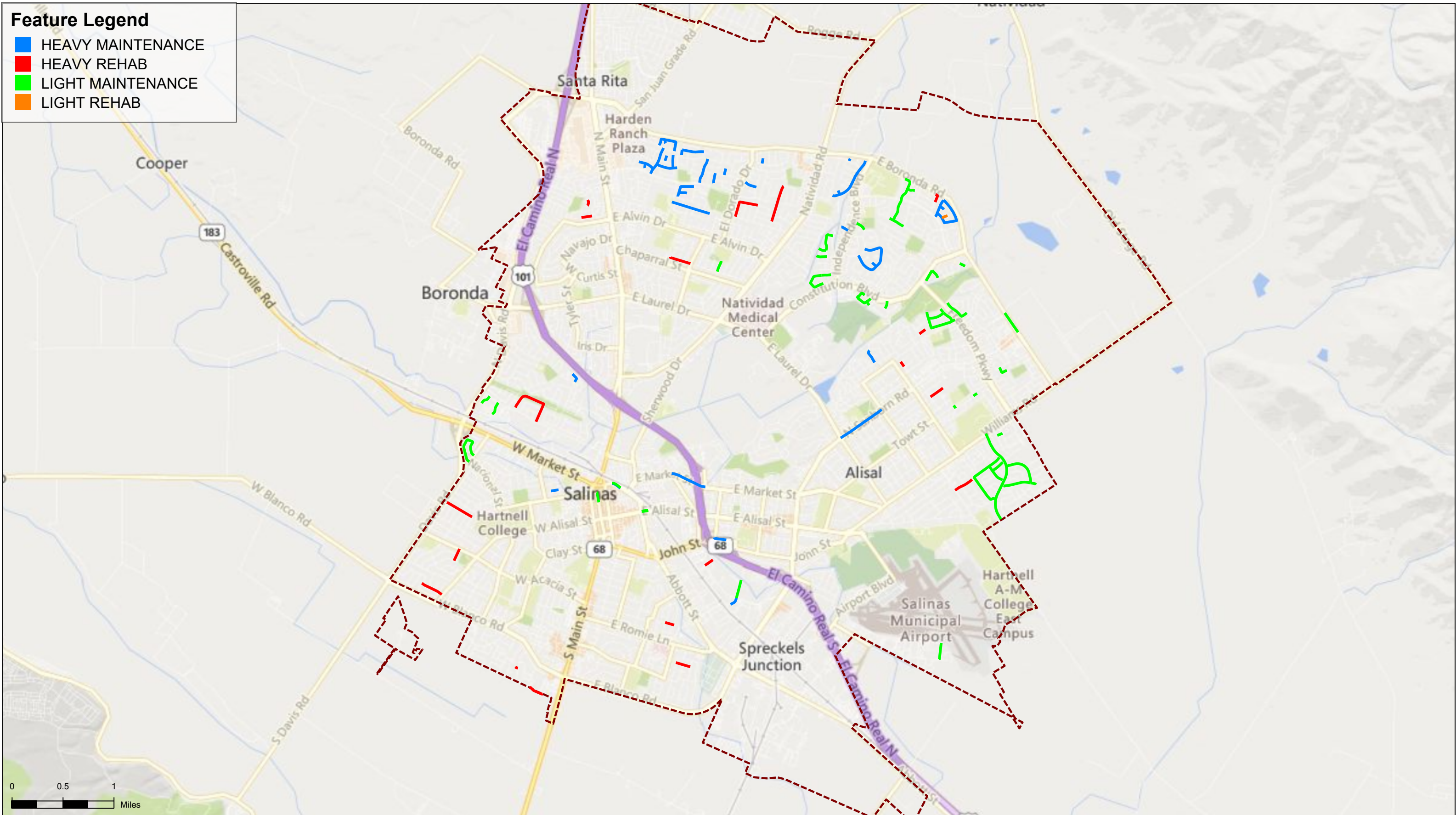



City of Salinas

Scenario Treatments

2025 Project Period - Printed: 1/28/2021

Feature Legend

- HEAVY REHAB
- LIGHT MAINTENANCE
- LIGHT REHAB

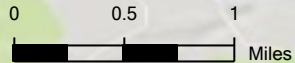
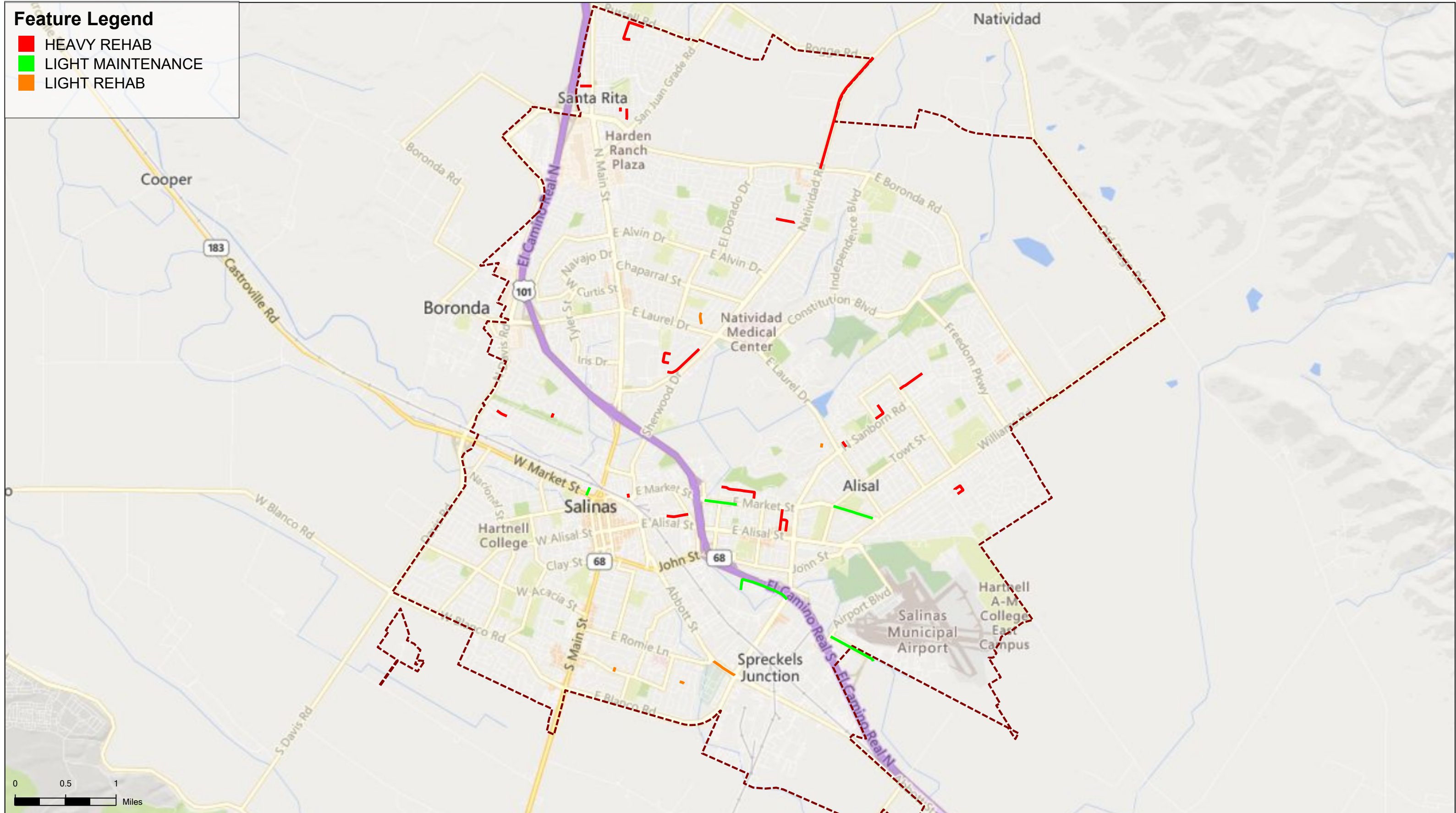

Appendix C

Definitions

DEFINITIONS

This section is intended to define important pavement design acronyms and terms used when discussing a Pavement Management System (PMS).

GENERAL TERMS

PMS - Pavement Management System - A program to aid in tracking the condition of roads and a means to help quantify the cost of maintaining the roads in a given area.

TI - Traffic Index - Cars and light trucks have little impact on the pavement structure. Larger/Heavier trucks have very significant impacts on the pavement due to the high axle weights. The total EALs is converted into a design Traffic Index (TI). The design TI is the total number of EALs that the pavement will support before it begins to fail, regardless of the passage of time. Normally for a new pavement, the EALs over a 20_year period are used. For rehabilitation procedures such as overlays, 10 years is generally used.

PCI - Pavement Condition Index - A rating scale for the condition of a road segment. 100 represents no defects and recent major rehabilitation.

CRITICAL PCI - The PCI value at which the rate of loss increases with time, or the cost of applying a maintenance treatment increases significantly.

CLS / FC - Functional Classification is the process by which streets and highways are grouped into classes, or systems, according to the character of traffic service that they are intended to provide. There are three highway functional classifications: arterial, collector, and local roads. All streets and highways are grouped into one of these classes, depending on the character of the traffic.

Arterials - provide the highest level of service at the greatest speed for the longest uninterrupted distance, with some degree of access control.

Collectors - provide a less highly developed level of service at a lower speed for shorter distances by collecting traffic from local roads and connecting them with arterials.

Residential/Local - consists of all roads not defined as arterials or collectors and primarily provides access to land with little or no through movement.

- *(Excerpted from the U.S. Department of Transportation, Federal Highway Administration web site on "Functional Classification".)*

EMULSION - A chemical added to water and asphalt that keeps the asphalt in a stable suspension in the water.

AC - Asphaltic Concrete - A plant mixed asphalt binder (asphalt cement that is classified according to the Standard Specification for Performance Graded Asphalt Binder) and aggregate (rocks) thoroughly mixed and compacted into a mass.



PCC - Portland Cement Concrete

OVERLAY - The placement of asphaltic concrete mix over an existing asphaltic concrete or portland cement concrete surface.

Light Overlay - would include any overlay of less than 2 inches of asphalt.

Heavy Overlay - is a thicker layer of asphalt and might include such items/operations as, but not limited to fabric, milling/grinding and reconstruction.

PREVENTIVE MAINTENANCE - Provides budget dollars for localized pavement repairs such as digouts and crack filling.

SLURRY SEAL - Includes a graded aggregate along with emulsion and water. Generally squeegeed and generally consists of two layers.

REFLECTIVE CRACKING - Cracks that occur in new “thin” overlays that are identical to the cracks that were present in the existing pavement.

ALLIGATOR CRACKING - Alligator or fatigue cracking is a series of interconnecting cracks caused by fatigue failure of the asphalt concrete surface under repeated traffic loading. Cracking begins at the bottom of the asphalt surface (or stabilized base) where the stress and strain are highest under a wheel load. The cracks propagate to the surface initially as a series of parallel longitudinal cracks. After repeated traffic loading, the cracks connect, forming many sided, sharp-angled pieces that develop a pattern resembling chicken wire or the skin of an alligator. Alligator cracking occurs only in areas subjected to repeated traffic loading, such as wheel paths. (Pattern-type cracking that occurs over an entire area not subjected to loading is called “block cracking,” which is not a load-associated distress.)

BLOCK CRACKING - Block cracks are interconnected cracks that divide the pavement into approximately rectangular pieces. Block cracking is caused mainly by shrinkage of the asphalt concrete and daily temperature cycling (which results in daily stress/strain cycling). It is not load-associated. Block cracking usually indicates that the asphalt has hardened significantly. Block cracking normally occurs over a large portion of the pavement area, but sometimes will occur only in non-traffic areas. This type of distress differs from alligator cracking in that alligator cracks form smaller, many-sided pieces with sharp angles. Also, unlike block, alligator cracks are caused by repeated traffic loadings, and are therefore found only in traffic areas (i.e., wheel paths).

LONGITUDINAL / TRANSVERSE CRACKING - Longitudinal cracks are parallel to the pavement’s centerline or laydown direction. Transverse cracks extend across the pavement at approximately right angles to the pavement centerline or direction of laydown. These types of cracks are not usually load-associated.



WEATHERING & RAVELING - Weathering and raveling is the wearing away of the pavement surface due to a loss of asphalt or tar and dislodged aggregate particles. These distresses indicate that either the asphalt binder has hardened appreciably or that a poor quality mixture is present. In addition, raveling may be caused by certain types of traffic, i.e., tracked vehicles. Softening of the surface and dislodging of the aggregates due to oil spillage are also included under raveling.

BUMPS & SAGS - Bumps are small, localized, upward displacements of the pavement surface. They are different from shoves in that shoves are caused by unstable pavement. Sags are small, abrupt, downward displacements of the pavement surface. If bumps appear in pattern perpendicular to traffic flow and are spaced at less than 3 m (10 ft), the distress is called corrugation. Distortion and displacement that occur over large areas of the pavement surface causing large and/or long dips in the pavement should be recorded at “swelling.”

RUTTING / SHOVING - A rut is a surface depression in the wheel paths. Pavement uplift may occur along the sides of the rut, but, in many instances, ruts are noticeable only after a rainfall when the paths are filled with water. Rutting stems from a permanent deformation in any of the pavement layers or subgrades, usually caused by consolidated or lateral movement of the materials due to traffic load.

Shoving is a permanent, longitudinal displacement of a localized area of the pavement surface caused by traffic loading. When traffic pushes against the pavement, it produces a short, abrupt wave in the pavement surface. This distress normally occurs only in unstable liquid asphalt mix (cutback or emulsion) pavements.

PATCHING & UTILITY CUTS - A patch is an area of pavement that has been replaced with new material to repair the existing pavement. A patch is considered a defect no matter how well it is performing (a patched area or adjacent area usually does not perform as well as an original pavement section). Generally, some roughness is associated with this distress.

POTHOLES - Most often are structurally related distresses and should not be confused with raveling and weathering.

PAVEMENT PRESERVATION - Applying the Right Treatment to the Right Pavement at the Right Time using the Right Materials.

R-VALUE - A test to evaluate the base, subbase and subgrades of an area to be used in pavement designing for thickness of asphalt.

ESAL - The impact of trucks is measured in equivalent single 18,000 pound axle loads (EALs).



STREETSAYER DEFINITIONS

MANAGEMENT SECTION - This is used to maintain an inventory of all the roads and road sections in your jurisdiction.

EVENTS – This provides for viewing and maintaining of Events or changes that have been made on a management section. The Events that are included are:

- Management Section Creation.
- Results from Maintenance and Rehabilitation treatments that have been applied to the Management Section.
- Results from Visual Inspections of Management Sections.
- Listing of changes/edits of information on a Management Section.

DETERIORATION CURVE - This provides a graphical representation of the current pavement condition index and the historical PCIs for each section of road in your jurisdiction.

MAINTENANCE/REHABILITATION - This is used to review the proposed maintenance, new maintenance, and rehabilitation for any road section in your jurisdiction.

BRANCH - Generally a road name or a road name with a direction of travel.

SECTION - Usually a branch or road is large and needs to be divided into smaller pieces to maintain. These smaller pieces are labeled as “sections” and designated with a number and a beginning and ending location.

DISTRESSES - Defects found in asphalt concrete pavements or portland cement concrete. These defects degrade the condition of the road.

RATING - The rating is the weight cost - effectiveness ratio of the recommended treatment.

% OF ENVIRONMENT - The percentage of the pavement distress in a management section that is an environment related distress.

% LOAD RELATED - The percentage of the pavement distress in a management section that is load related distress (caused by excessive weight on the pavement surface).

% OTHER - Is the percentage of the pavement section that is not a load related or environment related distress.

ACTIVE - Indicates whether or not the current record is active.



AREA - Contains the area of a section in square feet. This is automatically calculated using the values that are entered in the Length and Width fields. However, if the section is irregularly shaped the area can be entered by the user.

AREA ID - Is an optional, jurisdiction defined field to identify the area in which the section is located. For example, each neighborhood or subdivision, or each geographic type (mountain, valley, coast, etc.) in the jurisdiction may be assigned a letter of the alphabet.

BASE BUDGET - Provides an area for you to enter the dollar amount of your base budget.

BASE BUDGET INCREASE FACTOR - Stores the percent that the base budget will increase each year.

BASE PM SPLIT - Percent of the base budget that has been set aside for preventive maintenance.

BEGINNING LOCATION - Identifies the point that defines the beginning of the section. This is generally the name of a cross road or other landmark.

CONDITION - Column lists the condition levels (2-5) that require stop-gap treatments.

COST/ SQ YD - Indicates the cost per square yard of road for the suggested treatment.

CURRENT PCI - Calculated from either a visual inspection or a maintenance treatment.

DESCRIPTION - Displays a description of the item named in the previous column in a grid.

DISTRESS - Contains the type of distress present on a section of a road.

END LOCATION - Identifies the point that defines the end of the section. This is generally the name of a cross road or other landmark.

EVENT ACTIVE - Indicates whether an Event is currently part of the active history for the current Section.

EVENT PCI - The PCI after the selected Event occurred.

EVENT TRANSACTION TYPE - Includes: Creation, Inspection, Treatment, Split, Combine, Attribute Change and Core Data Change.

EVENT VALID - Indicates if an Event can be activated and made part of the valid events for the current section.

FUNDING SOURCE - Is an optional, jurisdiction defined field to identify the funding source for the section; an example might be G for general fund.



GENERAL CODE - Is an optional, jurisdiction defined field used to identify sections of pavement sharing common characteristics, i.e., drainage type.

INFLATION RATE - Is the inflation used throughout your jurisdiction. You may wish to consult your financial department with this value.

INSPECTION AREA - Is the total area of the inspection unit.

INTEREST RATE - Contains the interest rate used throughout your jurisdiction.

LIFE EXTENSION - Is the number of years that a maintenance treatment extends the life of a pavement surface.

MAINTENANCE DATE - Displays the date the maintenance was completed.

MANAGEMENT UNIT - Relates a project to a management unit.

MILEPOSTS - Display the beginning and ending points of a management section.

NEW PCI - Stores the PCI value that was calculated after a treatment was applied.

NUMBER OF SURFACE SEALS BEFORE OVERLAY - Displays the recommended number of surface seals before the application of an overlay.

OLD PCI - Displays the pavement condition index before a treatment was applied.

OTHER - Displays the weighting factor applied to management sections with functional classes other than arterial, collector, and residential.

OVERLAY - Displays the overlay code that corresponds to an overlay procedure.

OVERLAY CODE - Is an identifier for the treatment type; use one of the six codes from the pop-up list that appears when this is activated.

PCI CAP - Stores the maximum PCI value that will be included in needs and scenario calculations. If a PCI value is larger than the PCI Cap value, it will not be included.

PCI EFFECTIVENESS CUT-OFF - Contains the minimum PCI value used in calculating the area under the projected performance curve. That area is used in ranking sections needing work, and the area below the PCI Cut-Off value is not included in that area. It should generally be the lowest PCI value that defines the minimum acceptable condition for all of the pavement types and functional classification groupings.



PCI HIGH - LOW > 25 - Is marked if the difference between the high and low PCI values is greater than 25.

PCI HIGH VALUE - Is the maximum PCI value for an inspection unit used in the last PCI calculation for a management unit.

PCI LOW VALUE - Is the minimum PCI value for an inspection unit used in the last PCI calculation for a management unit.

PM% - Scenarios based on a yearly budget, this column stores the percent that has been set aside for preventive maintenance.

REPLACEMENT COST - Is the cost per square yard to install a new pavement surface.

RESIDENTIAL \$ - Indicates the cost of a stop-gap treatment per square yard when applied to a road with a residential functional class and a given condition.

ROAD ID - Contains a two-character identifier that was assigned to the road. The combination of Road Number, Road Name, and Road ID must be unique for each road section.

ROAD NAME - Displays the name of the road that corresponds to the road number and road ID. The combination of Road Number, Road Name, and Road ID must be unique for each road section.

ROAD NUMBER - Contains the number that was assigned to a road. The combination of Road Number, Road Name, and Road ID must be unique for each road section.

SECTION ID - Is an identifier that is unique for each section of a given street. Note that the Street ID and the Section ID combined describe the individual section. Therefore, that combination must be unique. The same Section ID can be reused as long as it is used in conjunction with a different Street ID each time.

SEGMENT LENGTH - Is the length in feet of the management section.

SELECT MANAGEMENT SECTIONS - Allows you to calculate PCI values based on selected management sections. If this button is marked, the management sections that have had records updated since the last calculations are displayed in a grid. Select the management sections you want included in the calculations from this grid.

SPECIAL - Check box is marked if the displayed inspection unit is non-representative of a section as a whole.



SPECIAL UNIT - The information will either be Y or blank. Y is an indication that this inspection unit is in some way non-representative of the section as a whole, and would receive a different maintenance/rehabilitation treatment from the rest of the section.

STANDARD INSPECTION UNITS - Is the typical number of inspection units that would be used for a particular management section.

STOP-GAP APPLICATION INTERVAL - Indicates the number of years between the applications of stop-gap treatments.

STREET ID - Is an identifier that is unique for each street. The Street ID usually bears some similarity to the actual street name.

STREET NAME - Is the full name of the street including “Street”, “Way”, “Court” etc.

SURFACE - Describes the type of surface for a specific section of road. The options for this field are:

- **A - AC** for asphalt concrete,
- **C - AC/PCC** for asphalt concrete over Portland cement concrete,
- **O - AC/AC** for overlays of asphalt concrete over asphalt concrete,
- **P - PCC** for Portland cement concrete,
- **S - ST** for surface treatment (This Surface Type is not used very often, as it refers to roads that have neither AC or PCC, but have a surface treatment over dirt or gravel.)

TREATMENT - Contains the type of treatment the road received or will receive.

TREATMENT COST - Is an optional field giving the cost in dollars and cents of the treatment.

UNIT OF MEASURE - Displays the units of measure used to measure an item.

UNIT PRICE - Displays the price paid for an inventory item.

VISUAL PCI - Used to identify PCI calculations that have been determined based upon a visual inspection. If this check box is blank, then the PCI was extrapolated based upon the maintenance treatment that has been applied to a management section.

WEIGHTING FACTORS - Section displays the weighting factors established by your jurisdiction for the functional classes.

YEAR OF MAINTENANCE - Stores the proposed year of a treatment.

YEARS BETWEEN CRACK SEALS - Displays the number of years between the application of crack seals for the functional class with a specific severity.



YEARS BETWEEN SURFACE SEALS - Displays the recommended number of years that should come between surface seal application for the functional class with the indicated severity.

YEARS TO CALCULATE - Stores the number of years you want to include in the Budget Needs calculation. The number of years cannot be less than 5 or more than 20.

REPORT DEFINITIONS

ZONES - Geographical areas of the city defined by city staff to aid in the development of a maintenance plan for residential roads.

CL - Centerline Mile - a measuring of the length of a road regardless of the width of the road.

LM - Lane Mile - a measurement of the length of all the lanes for a given FC or area.

ACTION / TREATMENT - A proposed type of rehabilitation work that should be used on a given road segment, based on PCI, FC and engineering evaluation.

ANNUAL BUDGET - The amount of money that is available each year to be used for pavement maintenance. These funds can come from various sources and can vary from year to year, although it is generally a fixed figure.